

LOCATION PLAN

LEGAL SURVEY INFORMATION TAKEN FROM:
 PLAN OF SURVEY OF
**PART OF LOT 11
 CONCESSION 2**
 GEOGRAPHIC TOWNSHIP OF HUNTLEY
 CITY OF OTTAWA
FARLEY, SMITH & DENIS SURVEYING LTD. 2018

TOPOLOGICAL SURVEY INFORMATION TAKEN FROM:
GRADING AND SERVICING PLAN
 2037 MCGEE SIDE ROAD, CITY OF OTTAWA
 PINECREST REMEMBRANCE SERVICES
 HIGHLAND PARK REMEMBRANCE

NOVATECH ENGINEERING

CITY OF OTTAWA FILE NUMBER:
 FILE NO. : D07-12-19-0112

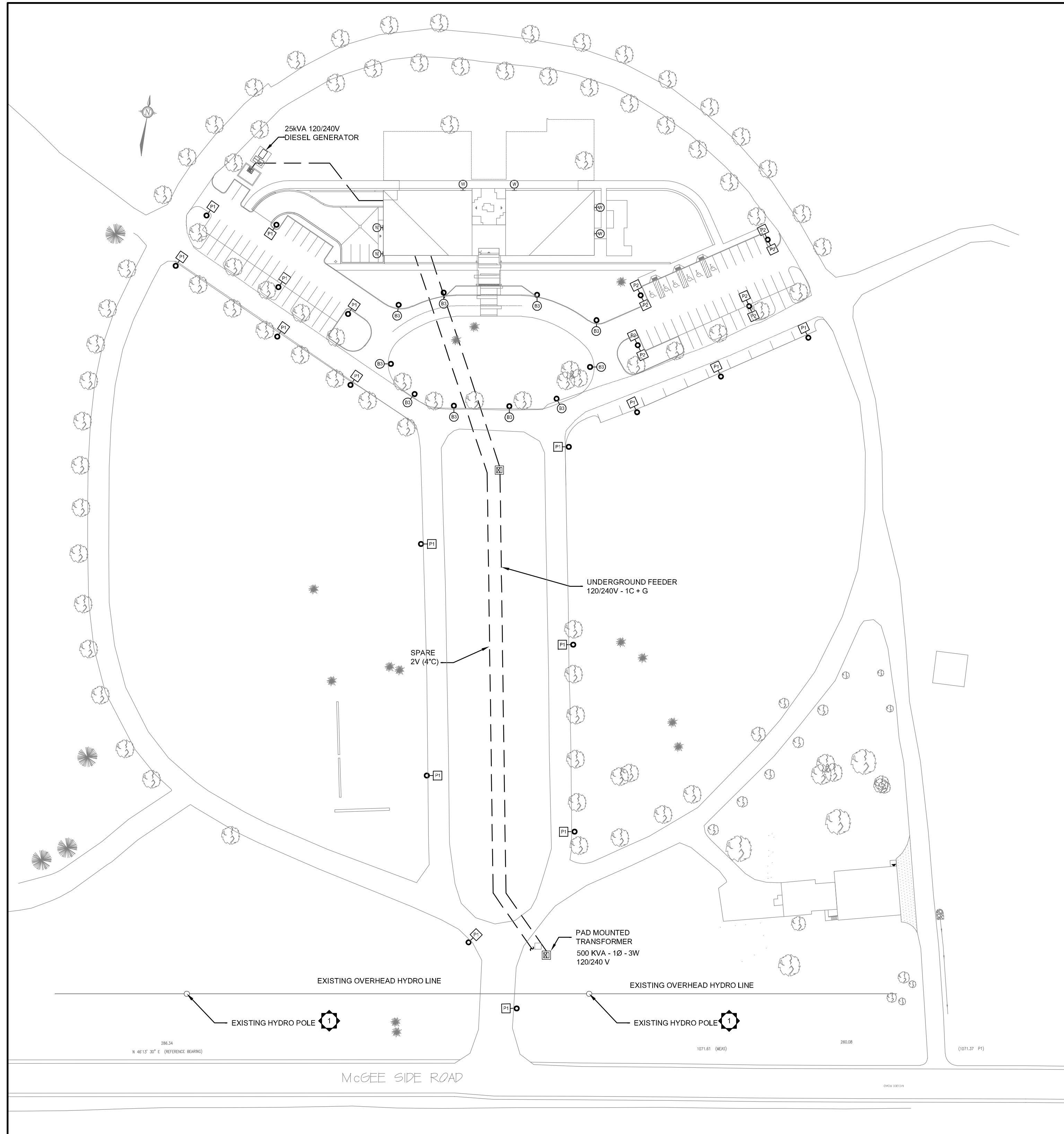

1 ELECTRICAL SITE - LIGHTING AND POWER LAYOUT.
 E100 1:750



300-2611 QUEENSWAY DRIVE
 OTTAWA ONTARIO CANADA K2B 8K2
 TEL: 1-613-829-2800 | FAX: 1-613-829-8299 | WWW.WSPGROUP.COM

CONSULTANT:

SEAL:

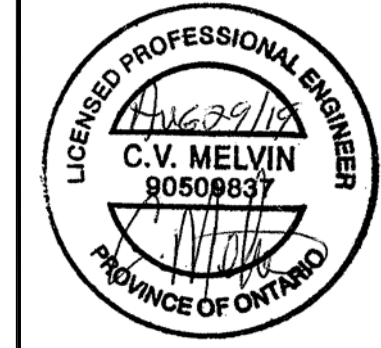

CLIENT:



CLIENT REF. #:
 PROJECT:

**HIGHLAND PARK
 REMEMBRANCE**

2037 MCGEE SIDE ROAD

KEY PLAN:

DISCLAIMER: THIS DRAWING AND DESIGN IS COPYRIGHT PROTECTED WHICH SHALL NOT BE USED, REPRODUCED OR REVISED WITHOUT WRITTEN PERMISSION BY WSP CANADA INC. THE CONTRACTOR SHALL CHECK AND VERIFY ALL DIMENSIONS AND UTILITY LOCATIONS AND REPORT ALL ERRORS AND OMISSIONS PRIOR TO COMMENCING WORK. THIS DRAWING IS NOT TO BE SCALED.

ISSUED FOR - REVISION:

IS	RE	DATE	DESCRIPTION
C	02	2019/08/29	RE-ISSUED SITE PLAN CTRL
B	01	2019/06/17	ISSUED FOR SITE PLAN APPROVAL
A	00	2018/09/04	ISSUED FOR BUDGETING

PROJECT NO: 171-15573-00 DATE: 2019/08/29

ORIGINAL SCALE: AS SHOWN
 DESIGNED BY: C.MCCUIRE
 DRAWN BY: M.A. DUFOUR
 CHECKED BY: C.MCCUIRE

IF THIS BAR IS NOT 25mm LONG, ADJUST YOUR PLOTTING SCALE.

25mm

DISCIPLINE: ELECTRICAL

TITLE:

**SITE PLAN
 LIGHTING AND POWER**

SHEET NUMBER: E100

SHEET # OF

ISSUE: RE-ISSUED SITE PLAN CTRL
 DATE OF: 2019/08/29