

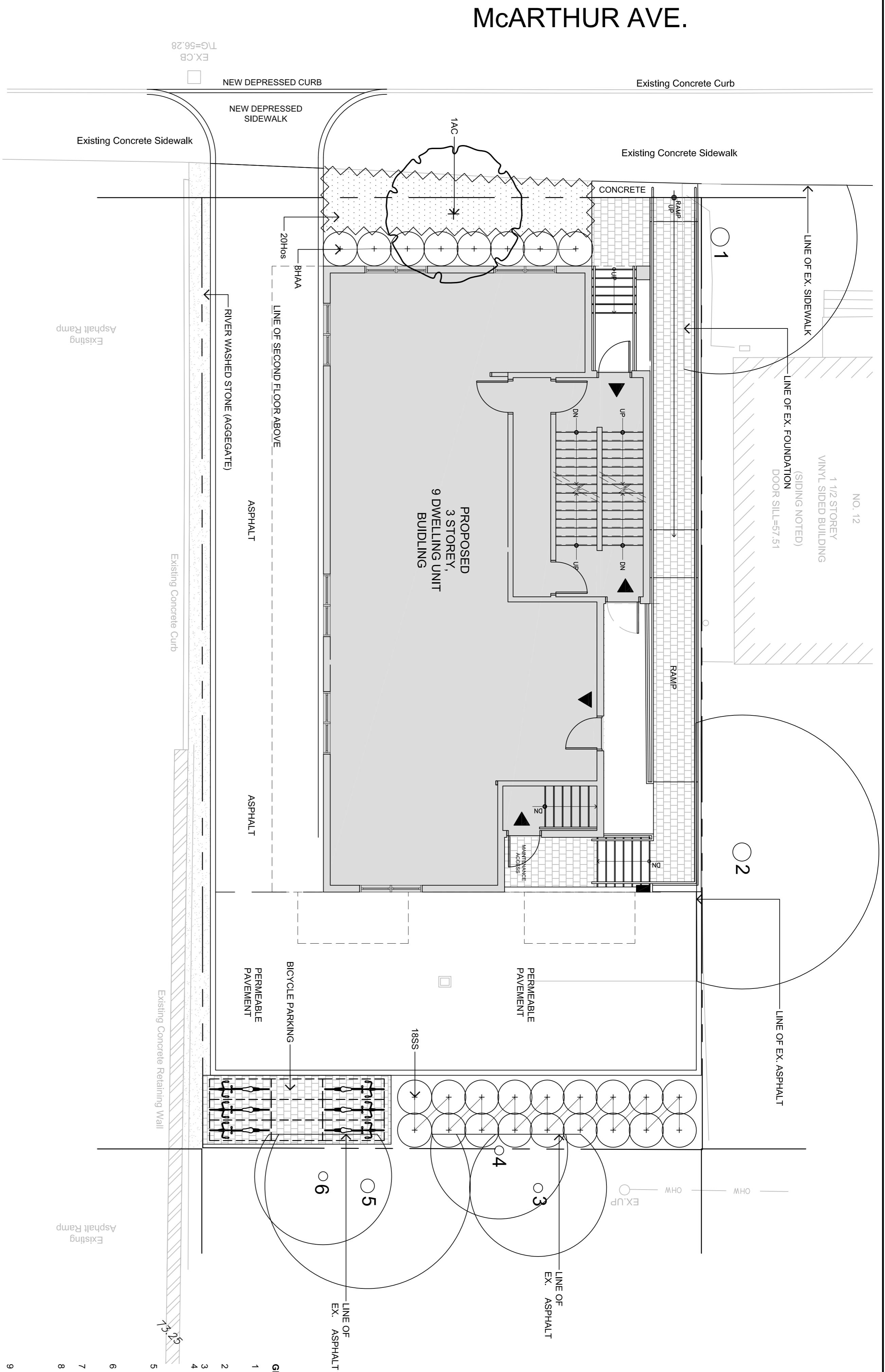

SITE LOCATION

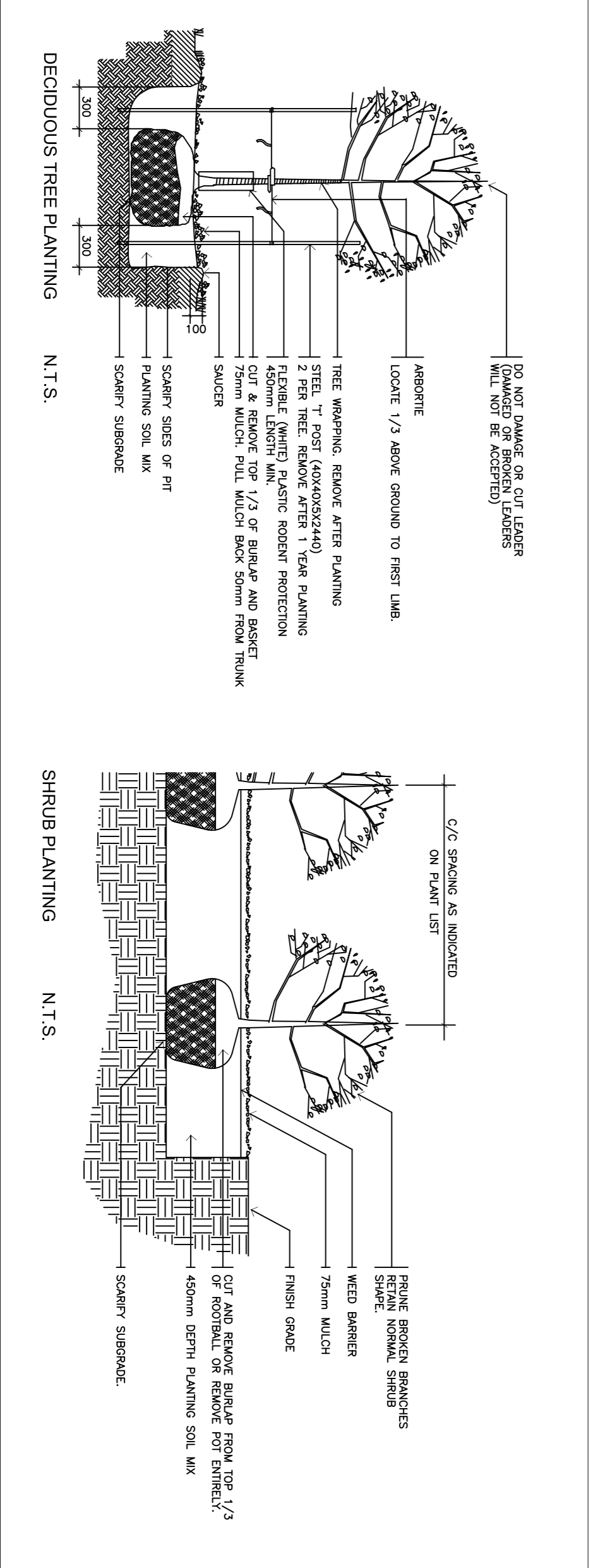

McARTHUR AVE.

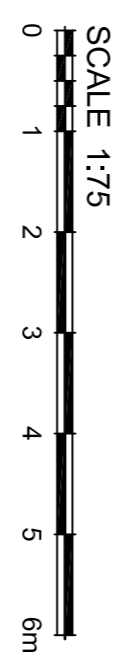

1.101 PLANTING DETAILS N.T.S.

GENERAL NOTES

- This drawing shall be read in conjunction with all relevant Architectural, Engineering and related Drawings and Documents.
- Refer to Engineering Drawings for Grading and Servicing.
- Refer to Architectural Drawings for Site layout.
- Contractor shall provide the location(s) of all existing trees and shall be responsible for adequate protection from damage during construction. Plant material shall be No. 1 Grade and shall comply with the Metric Guide Specifications For Nursery Stock (latest edition), published by the Canadian Nursery Trades Association.
- Plant Material locations are **Schematic / Approximate only**. Contractor shall stake out locations on site prior to Contractor shall guarantee all plant material for a period of one (1) full year from the date of final acceptance.
- Perennials and Ornamental Grasses** shall be planted in a continuous prepared bed of 450mm depth planting soil mix covered over with 75mm depth composted pine mulch to finish grade. **(NO WEED CONTROL FABRIC)**, as specified.
- Recreate all areas damaged or disturbed beyond the limits of the Plant Material substitutions shall not be permitted without written approval from the Consultant.
- Contractor shall advise Consultant a minimum of 48hrs prior to proceeding landscape work and any required Field Reviews.
- THIS PLAN HAS BEEN PREPARED FOR MUNICIPAL SITE PLAN APPROVAL ONLY AND MAY NOT BE USED FOR ANY OTHER PURPOSE.**

SCHEDULE OF EXISTING TREES
(Inventory conducted June 14, 2019)

CODE	SPECIES	SIZE (d.b.h. in cm)	CONDITION / TREATMENT / REMARKS
1	WHITE ELM	40	good / retain / preserve / adjacent property
2	WHITE SPURGE	20	good / retain / preserve / adjacent property
3	CHOKEBERRY	20 (clump)	good / retain / preserve / adjacent property
4	WHITE SPURGE	30	good / retain / preserve / adjacent property
5	WHITE SPURGE	20	good / retain / preserve / adjacent property
6	WHITE SPURGE	20	good / retain / preserve / adjacent property

PLANT MATERIAL SCHEDULE

CODE	BOTANICAL NAME	COMMON NAME	QTY.	SIZE	REMARKS
DECIDUOUS TREES					
AC	AMELANCHIER CANADENSIS	SHADBLOW SERVICEBERRY	1	50cm cal	B&B, single stem
DC	DECIDUOUS SPHRUS	SHADBLOW SERVICEBERRY	8	50cm ht	poled, 100cm o/c
TR	TRIFOLIUM	ANNABELLE HYDRANGEA	8	50cm ht	poled, 100cm o/c
AN	ANNABELLE	ANNABELLE HYDRANGEA	8	50cm ht	poled, 100cm o/c
SS	SORBARIA SORBIFOLIA	FALSE SPIRAEA	18	50cm ht	poled, 100cm o/c
PERENNIALS					
HO	HOSTA 'Big Daddy'	'Big Daddy' HOSTA	20	15 cm pot	plant 75cm o/c

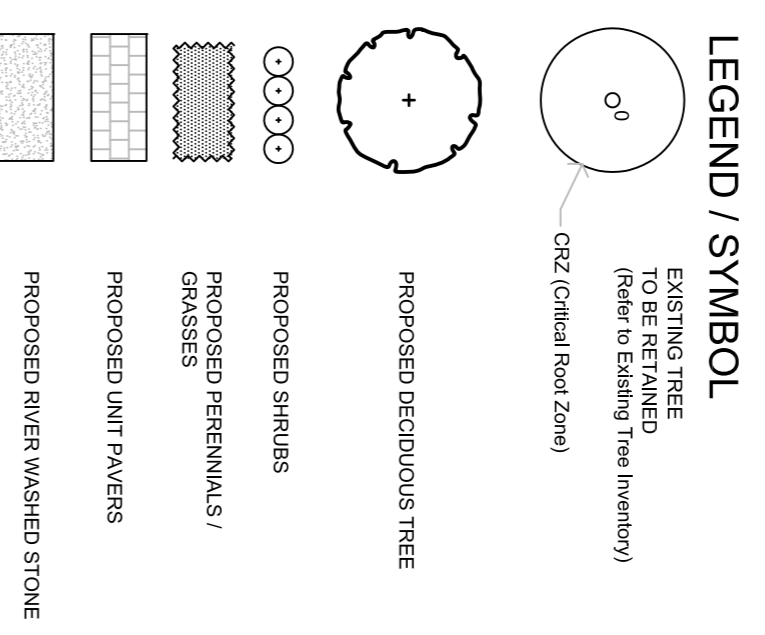

Contractor shall check and verify all dimensions on site and report work to be done in accordance with all applicable codes and by-laws.
Do not scale Drawings.
This Drawing shall not be used for construction until signed by the Consultant.
Copyright reserved. This Drawing is the exclusive property of Levstek Consultants Inc. and shall not be used without consent of the Consultant.

Consultant
LEVSTEK CONSULTANTS
LANDSCAPE ARCHITECTS
15871 HIGHWAY 27 EAST, SUITE 101, RICHMOND HILL, ONTARIO L4B 1M7
TEL: 905.709.4613 FAX: 905.709.4618

Client

Project
10 McARTHUR AVENUE
OTTAWA ONTARIO

Drawing Title
LANDSCAPE PLAN

Drawn MGB **Date** MAY 2019 **Drawing No.** L1.01
Scale 1:75 **Project No.** 1055