

DRAWING LEGEND

- CB CATCH BASIN
- WH MANHOLE
- W/SI WATER SERVICE / WATERMAIN
- W/S SANITARY SEWER
- ST STORM SEWER
- FI FIRE HYDRANT
- FD FIRE DEPARTMENT CONNECTION
- UPD UTILITY POLE
- EE EXISTING GRADE ELEVATION
- + P3.79 PROPOSED GRADE ELEVATION
- CONCRETE
- GRANULAR SURFACE
- LIGHT DUTY PAVEMENT
- HEAVY DUTY PAVEMENT
- SLOPE OF GRADE
- EXISTING SLOPE OF GRADE
- EMERGENCY OVERLAND FLOW
- SMALL DITCH (CENTRIFUGAL)
- TOP OF SLOPE
- 150mm CURB / DEPRESSED CURB
- PROPERTY LINE
- SILT FENCE BARBER
- FL FIRST FLOOR ELEVATION
- USF UNDERSIDE OF FOOTING ELEVATION

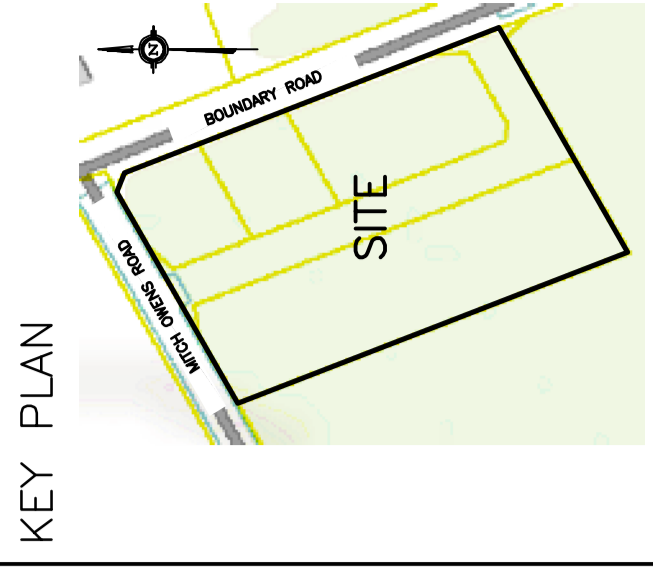

No.	Date	REVISION
1	JUN 25-19	MINOR REVISIONS - CITY FILE & PLAN NO. ADDED - RE-ISSUED FOR APPROVAL
2	MAY 2-19	RE-ISSUED FOR APPROVAL
3	APR 3-19	SEPTIC SYSTEM INSULATION NOTE ADDED
4	MAR 20-19	ISSUED FOR BUILDING PERMIT
5	MAR 5-19	RE-ISSUED FOR APPROVAL
6	FEB 22-19	RE-ISSUED TO OSSO FOR SEPTIC PERMIT
7	DEC 19-18	ISSUED TO OSSO FOR APPROVAL
8	DEC 13-18	ISSUED TO OSSO FOR SEPTIC PERMIT
9	JUN 9-18	ISSUED FOR CLIENT REVIEW

D. B. GRAY ENGINEERING INC.
 Professional Engineers
 700 Long Point Circle
 Ottawa, Ontario K1T 4E9
 Tel: 613-425-8044
 dgray@dbgray.com

PROPOSED CROSS DOCK FACILITY
 MITCH OWENS ROAD / BOUNDARY ROAD
 OTTAWA, ONTARIO

SITE SERVICING PLAN

Engineer's Seal
 D.B. GRAY
 17018502
 JUN 25-19
 Drawing No. **C-4** of **8**

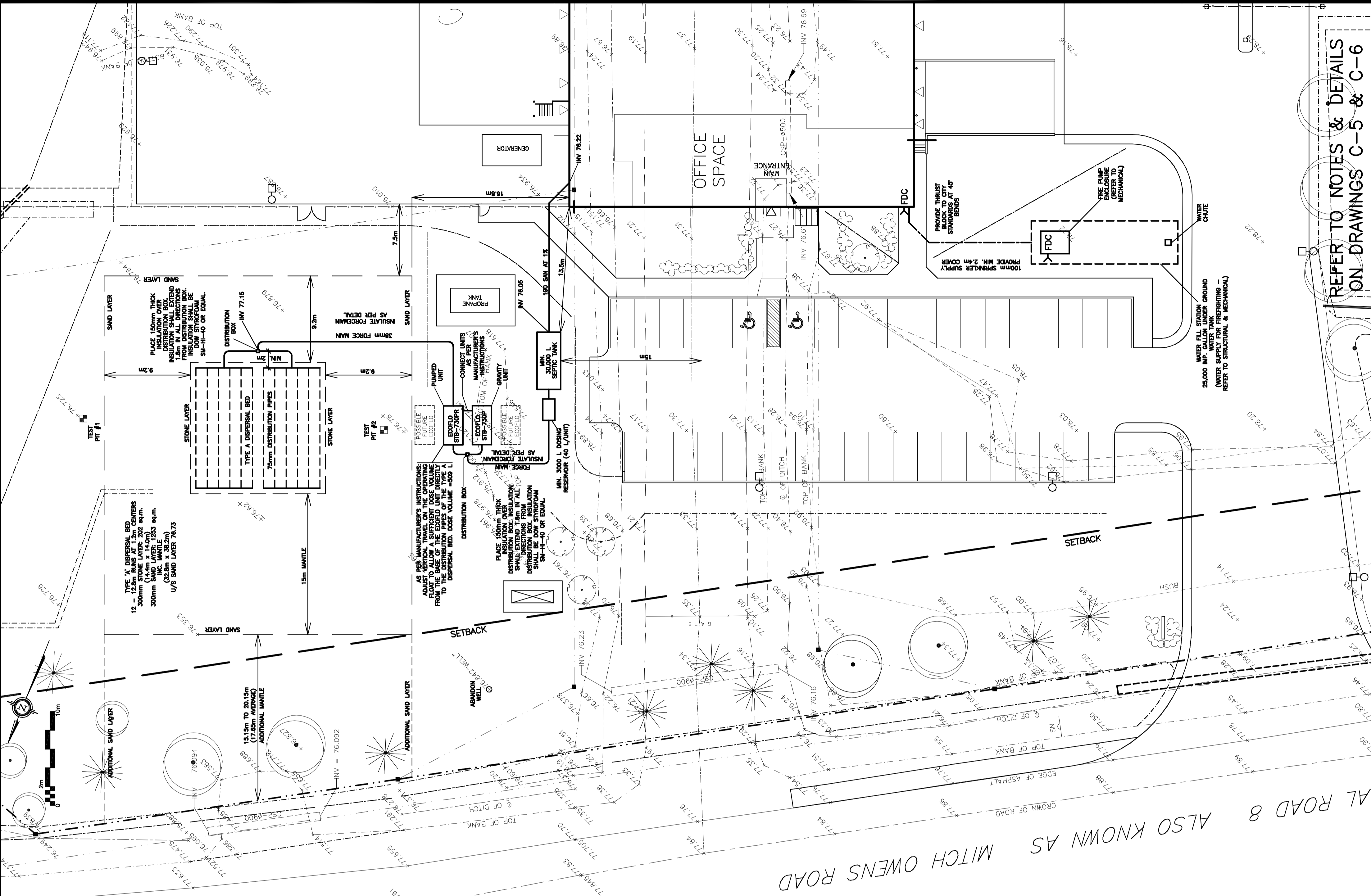

APPROVED
 By Adam Brown at 10:58 am, Aug 19, 2019

ADAM BROWN
 MANAGER, DEVELOPMENT REVIEW - RURAL PLANNING, INFRASTRUCTURE & ECONOMIC DEVELOPMENT DEPARTMENT, CITY OF OTTAWA

