

**1 EAST EXTERIOR ELEVATION**  
A202 SCALE: 1/16"=1'-0"

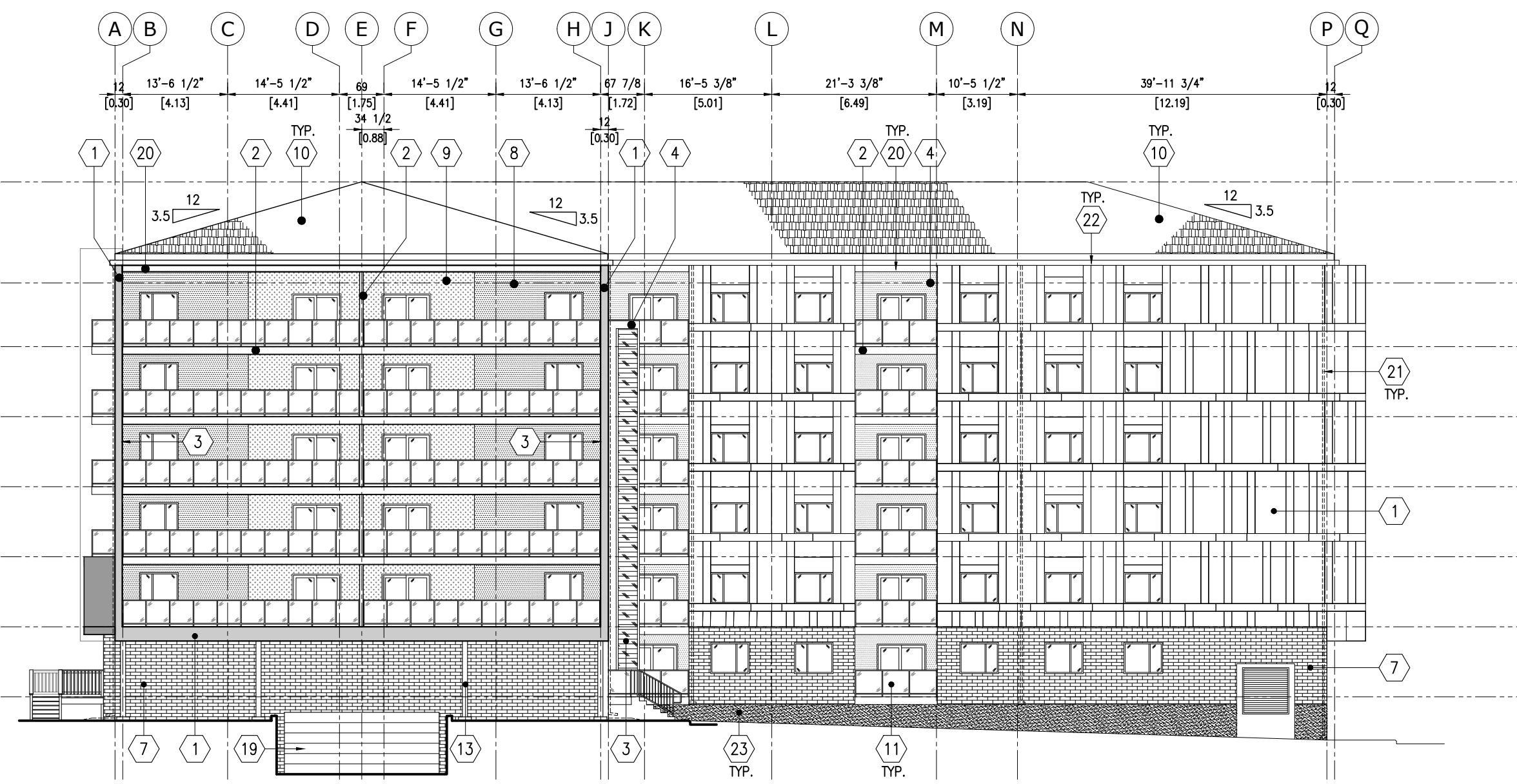

**2 WEST EXTERIOR ELEVATION**  
A202 SCALE: 1/16"=1'-0"

EXTERIOR ELEVATION KEYNOTES:

- 1 HARDIE PANEL (ARCTIC WHITE)
- 2 HARDIE PANEL (LIGHT GRAY)
- 3 FIBER CEMENT LAP SIDING (STAINED CEDAR)
- 4 EIFS (LIGHT GRAY)
- 5 EIFS (DARK GRAY)
- 6 TAG NOT USED
- 7 EIFS (FAUX CHARCOAL GRAY BRICK FINISH)
- 8 ACRYLIC STUCCO (LIGHT GRAY)
- 9 ACRYLIC STUCCO (DARK GRAY)
- 10 30 YEAR ASPHALT SHINGLES ROOFING COLOR: DARK GRAY
- 11 BLACK ALUMINUM RAILING W/ CLEAR TEMPERED GLASS BALUSTRADE
- 12 3" DEEP PREFIN. ALUM. FIN (PAINTED LIGHT GRAY TO MATCH HARDIE LIGHT GRAY)
- 13 STEEL COLUMN, PRIMED AND PAINTED.
- 14 PREFIN. ALUM. SOFFIT (STAINED CEDAR)
- 15 SIGNAGE (C/W BLOCKING/BACKER TO SUIT)
- 16 CANOPY C/W PREFIN. ALUM. CLADDING COLOR: LIGHT GRAY
- 17 MAIN FLOOR PATIO DECK (P.T. WOOD)
- 18 6" O.D. STEEL PIPE COLUMN, PRIMED AND PAINTED.
- 19 SECTIONAL OVERHEAD DOOR C/W AUTO EXIT SENSOR
- 20 WOODEN TRELLIS, PAINTED FINISH COLOR: STAINED CEDAR
- 21 3"x3" PREFIN. METAL DOWNSPOUT C/W CONCRETE SPLASH PAD TYP.
- 22 6" BOX STYLE PREFIN. METAL EAVESTROUGH, TYP.
- 23 CONCRETE PAVING, TYP.

**APPROVED**  
By Derrick Moodie at 11:44 am, Jun 27, 2019

*Derrick Moodie*

**DERRICK MOODIE**  
MANAGER  
PLANNING, INFRASTRUCTURE & ECONOMIC  
DEVELOPMENT DEPARTMENT, CITY OF OTTAWA

**Revised**  
28/03/2019 2:50:19 PM

REV#	REVISION DESCRIPTION	DATE
7	PLAN EXAMINATION (ARCHITECTURE 77)	2019/22/04
6	FINAL REVISIONS SITE PLAN CONTROL APPLICATION (ARCHITECTURE 77)	2019/28/03
5	REVISIONS SITE PLAN CONTROL APPLICATION (ARCHITECTURE 77)	2019/07/03
4	VARIANCE APPLICATION (ARCHITECTURE 77)	2019/08/02
3	REVISIONS SITE PLAN CONTROL APPLICATION (ARCHITECTURE 77)	2018/12/12
2	SITE PLAN CONTROL APPLICATION (MONTEYNE)	2018/24/08
1	SITE PLAN CONTROL APPLICATION, UDRP HEARING (MONTEYNE)	2018/12/06

Consultant:  
ROB GARVEY  
ARCHITECTURE 77 INC.  
201-57158 SYMINGTON RD 20E  
SPRINGFIELD, MB R2J 4L6  
T: 204-227-9274  
E: RGARVEY@A77.CA

Design:

All drawings and specifications are the property of Ironclad Developments Inc. and cannot be reproduced or used without the written consent of the Design Manager. The contractor shall verify all dimensions, datums and levels noted on the drawings with the conditions on site and shall be responsible for reporting any errors or omissions to Ironclad Developments Inc. for adjustments. This drawing shall not be scaled.

Project <b>EAGLESON APARTMENTS</b>	
800 EAGLESON ROAD OTTAWA, ON.	
Drawing Title <b>Exterior Elevations</b>	
Project no. 1802	Designed by MR/JM
Drawn by MR/TT	Reviewed by RG
Date 29 AUG 2018	Revision Date 28 MAR 2019
Reference no.	Scale AS NOTED
Sheet no.	Revision no.

**A202**