

DRAWING LEGEND

- CB CATCH BASIN
- WH MANHOLE
- CH/WH CATCH BASIN/MANHOLE
- W/S WATER SERVICE / WATERMAIN
- ST SANITARY SEWER
- ST STORM SEWER
- PH FIRE HYDRANT
- FD FIRE DEPARTMENT CONNECTION
- UP UTILITY POLE
- EX EXISTING GRADE ELEVATION
- + P.P. PROPOSED GRADE ELEVATION
- CON CONCRETE
- GR GRANULAR SURFACE
- LD LIGHT DUTY PAVEMENT
- HD HEAVY DUTY PAVEMENT
- SL SLOPE OF GRADE
- ES EXISTING SLOPE OF GRADE
- EO EMERGENCY OVERLAND FLOW
- ED EMERGENCY DITCH (CENTRIFUGAL)
- TS TOP OF SLOPE
- BS BOTTOM OF SLOPE
- 150mm CURB / DEPRESSED CURB
- 150mm CURB / DEPRESSED CURB
- FL FIRST FLOOR ELEVATION
- USF UNDERSIDE OF FOOTING ELEVATION

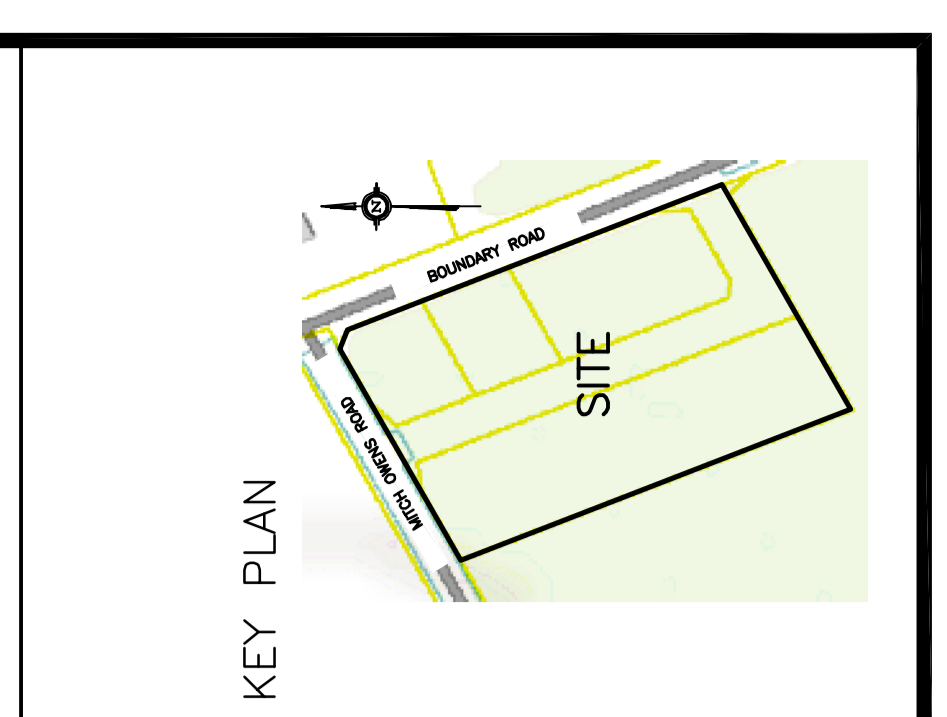

No.	Date	REVISION
1	JUN 25-19	MINOR REVISIONS - CITY FILE & PLAN NO. ADDED - RE-ISSUED FOR APPROVAL
2	MAY 2-19	RE-ISSUED FOR APPROVAL
3	APR 3-19	SEPTIC SYSTEM INSULATION NOTE ADDED
4	MAR 20-19	ISSUED FOR BUILDING PERMIT
5	MAR 5-19	RE-ISSUED FOR APPROVAL
6	FEB 22-19	RE-ISSUED TO OSSO FOR SEPTIC PERMIT
7	DEC 19-18	ISSUED TO OSSO FOR SEPTIC PERMIT
8	DEC 13-18	ISSUED FOR SEPTIC PERMIT
9	JUN 9-18	ISSUED FOR CLIENT REVIEW

D. B. GRAY ENGINEERING INC.
 700 Long Point Circle
 Ottawa, Ontario K1T 4E9
 Tel: 613-425-8044
 dgray@dbgray.com

PROPOSED CROSS DOCK FACILITY
 MITCH OWENS ROAD / BOUNDARY ROAD
 OTTAWA, ONTARIO

SITE SERVICING PLAN

Engineer's Seal
 D.B. GRAY
 17018502
 JUN 25-19
 DRAWING NO. C-4 of 8
 NOT VALID UNLESS SIGNED & DATED