

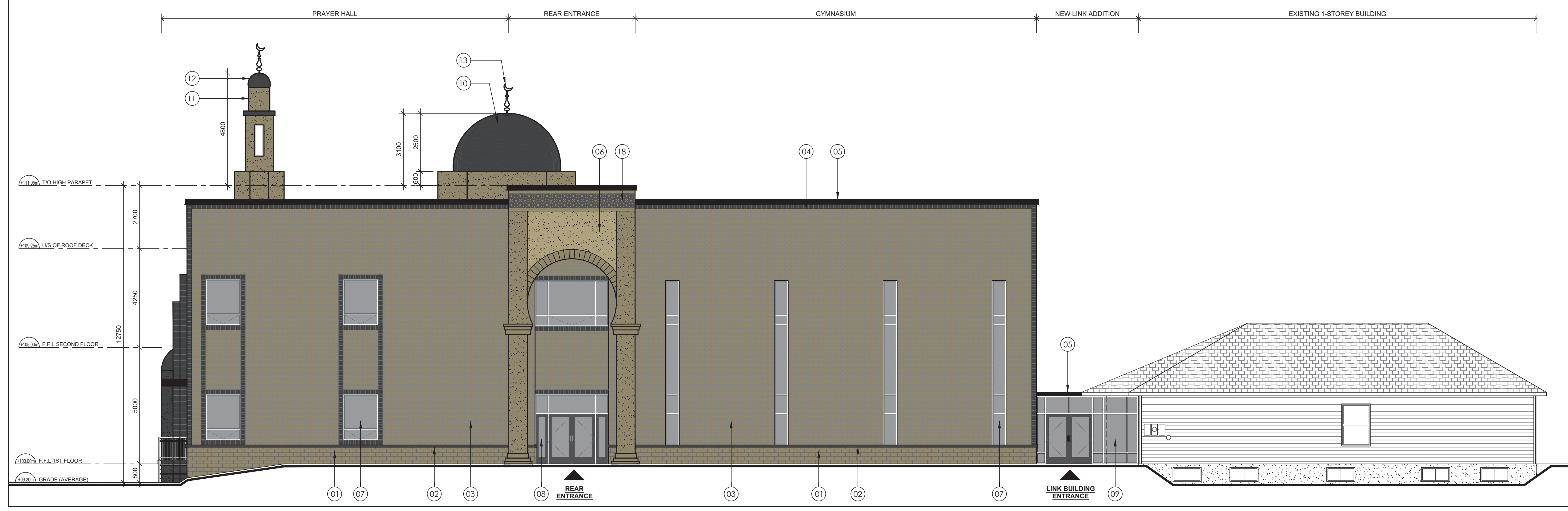

- EXTERIOR ELEVATIONS LEGEND/NOTES**
- 01 190mm X 390mm ARCHITECTURAL CONCRETE BLOCK, SPLIT FACE.
 - 02 ARCHITECTURAL PRECAST CONCRETE SILL/CAP c/w DRIP EDGE.
 - 03 90mm X 190mm METRIC MODULAR BRICK VENEER (TYP.).
 - 04 SOLDIER BRICK COURSE/ARCH BRICKWORK (TYP.).
 - 05 PRE-FINISHED STEEL PARAPET FLASHING (TYP.).
 - 06 EXTERIOR INSULATED FINISH SYSTEM - STUCCO FINISH.
 - 07 THERMALLY BROKEN, INSULATED, TINTED GLASS PANELS IN CLEAR ANODIZED ALUMINUM FRAME WINDOW.
 - 08 EXTERIOR INSULATED ALUMINUM STOREFRONT DOOR c/w SIDELIGHT AND TRANSOM.
 - 09 CLEAR ANODIZED ALUMINUM CURTAIN WALL SYSTEM WITH TINTED GLASS PANELS.
 - 10 PRE-FABRICATED FIBERGLASS DOME.
 - 11 OCTAGONAL-BASED, PRE-CAST CONCRETE/CEMENT BOARD CLADDED MINARET.
 - 12 PRE-FINISHED METAL PAN ON PRE-MANUFACTURED METAL DOME.
 - 13 PRE-FINISHED METAL CRESCENT c/w PRE-FINISHED, PRE-MOULDED, METAL FINIAL BASE.
 - 14 EXTERIOR INSULATED STEEL DOOR AND FRAME.
 - 15 PAINTED STEEL EXIT STAIR GUARD AND HANDRAIL.
 - 16 PRE-FINISHED INSULATED ALUMINUM PANEL CLADDING.
 - 17 PRE-FINISHED METAL DOME CLADDING.
 - 18 DECORATIVE GYPSUM/FIBERGLASS ENFORCED CALLIGRAPHY/ENGRAVING BAND (TYP.).

- GENERAL NOTES**
- CONTRACTOR SHALL VERIFY ALL DIMENSIONS ON SITE AND SHALL REPORT ANY DISCREPANCIES TO THE ARCHITECT PRIOR TO COMMENCEMENT OF WORK.
 - CONTRACTOR MUST COMPLY WITH ALL CODES AND BYLAWS AND OTHER REGULATIONS BY AUTHORITIES HAVING JURISDICTION OVER THE WORK.
 - DO NOT SCALE THIS DRAWING.
 - THIS DRAWING MAY NOT BE USED FOR CONSTRUCTION UNLESS SEALED/SIGNED BY THE ARCHITECT.
 - COPYRIGHT OF THIS DRAWINGS IS RESERVED.

1 PROPOSED SOUTH ELEVATION - PHASE (2)
A3.1 SCALE 1:100



2 PROPOSED NORTH ELEVATION - PHASE (2)
A3.1 SCALE 1:100

NO.	ISSUE	DATE (YY/MM/DD)
01	RE-ISSUED FOR SITE PLAN CONTROL APPLICATION	2019/02/11
00	ISSUED FOR SITE PLAN CONTROL APPLICATION	2018/11/19

ORIENTATION

SEAL

A+ architecture

A+ Architecture Inc.
555 LEGGET DRIVE
TOWER A, SUITE 304
KANATA, ON K2K 2X3
+1 613 699 8860
info@aplus-arch.com
www.aplus-arch.com

CLIENT

KANATA MUSLIM ASSOCIATION

PROJECT

KMA MOSQUE AND COMMUNITY CENTER
351 SANDHILL ROAD
KANATA, ON K2K 1X7

DRAWING TITLE

EXTERIOR ELEVATIONS - COLOURED (PHASE 2)

DRAWN BY	CM/JO	DRAWING NO.	A3.2
REVIEWED BY	AA		
START DATE	2016/11/23		
PROJECT NO.	16010	REVISION NO.	

Derrick Moodie

DERRICK MOODIE
MANAGER
PLANNING, INFRASTRUCTURE & ECONOMIC
DEVELOPMENT DEPARTMENT, CITY OF OTTAWA

APPROVED
By Derrick Moodie at 10:40 am, Jun 12, 2019

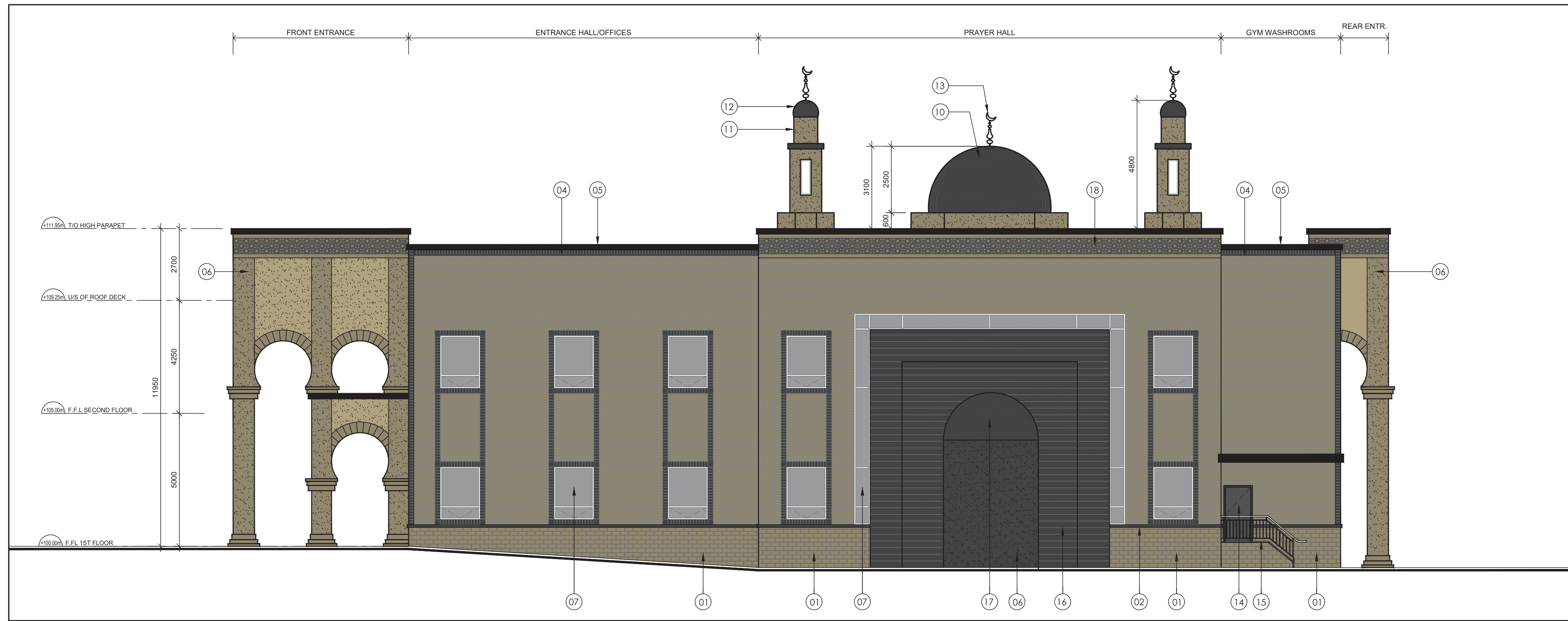

1 PROPOSED EAST ELEVATION - PHASE (2)
A3.3 SCALE 1:100

EXTERIOR ELEVATIONS LEGEND/NOTES

- 01 190mm X 390mm ARCHITECTURAL CONCRETE BLOCK, SPLIT FACE.
- 02 ARCHITECTURAL PRECAST CONCRETE SILL/CAP c/w DRIP EDGE.
- 03 90mm X 190mm METRIC MODULAR BRICK VENEER (TYP.).
- 04 SOLDIER BRICK COURSE/ARCH BRICKWORK (TYP.).
- 05 PRE-FINISHED STEEL PARAPET FLASHING (TYP.).
- 06 EXTERIOR INSULATED FINISH SYSTEM - STUCCO FINISH.
- 07 THERMALLY BROKEN, INSULATED, TINTED GLASS PANELS IN CLEAR ANODIZED ALUMINUM FRAME WINDOW.
- 08 EXTERIOR INSULATED ALUMINUM STOREFRONT DOOR c/w SIDELIGHT AND TRANSOM.
- 09 CLEAR ANODIZED ALUMINUM CURTAIN WALL SYSTEM WITH TINTED GLASS PANELS.
- 10 PRE-FABRICATED FIBERGLASS DOME.
- 11 OCTAGONAL-BASED, PRE-CAST CONCRETE/CEMENT BOARD CLADDED MINARET.
- 12 PRE-FINISHED METAL PAN ON PRE-MANUFACTURED METAL DOME.
- 13 PRE-FINISHED METAL CRESCENT c/w PRE-FINISHED, PRE-MOULDED, METAL FINIAL BASE.
- 14 EXTERIOR INSULATED STEEL DOOR AND FRAME.
- 15 PAINTED STEEL EXIT STAIR GUARD AND HANDRAIL.
- 16 PRE-FINISHED INSULATED ALUMINUM PANEL CLADDING.
- 17 PRE-FINISHED METAL DOME CLADDING.
- 18 DECORATIVE GYPSUM/FIBREGLASS ENFORCED CALLIGRAPHY/ENGRAVING BAND (TYP.).

GENERAL NOTES

- CONTRACTOR SHALL VERIFY ALL DIMENSIONS ON SITE AND SHALL REPORT ANY DISCREPANCIES TO THE ARCHITECT PRIOR TO COMMENCEMENT OF WORK.
- CONTRACTOR MUST COMPLY WITH ALL CODES AND BYLAWS AND OTHER REGULATIONS BY AUTHORITIES HAVING JURISDICTION OVER THE WORK.
- DO NOT SCALE THIS DRAWING.
- THIS DRAWING MAY NOT BE USED FOR CONSTRUCTION UNLESS SEALED/SIGNED BY THE ARCHITECT.
- COPYRIGHT OF THIS DRAWINGS IS RESERVED.

NO.	ISSUE	DATE (BY/MON/DO)
01	RE-ISSUED FOR SITE PLAN CONTROL APPLICATION	2019/02/11
00	ISSUED FOR SITE PLAN CONTROL APPLICATION	2018/11/19

ORIENTATION

SEAL

A+ Architecture Inc.
555 LEGGET DRIVE
TOWER A, SUITE 304
KANATA, ON K2K 2X3
+1 613 699 8860
info@aplus-arch.com
www.aplus-arch.com

CLIENT

KANATA MUSLIM ASSOCIATION

PROJECT

KMA MOSQUE AND COMMUNITY CENTER
351 SANDHILL ROAD
KANATA, ON K2K 1X7

DRAWING TITLE

EXTERIOR ELEVATIONS - COLOURED (PHASE 2)

DRAWN BY	CM/JO	DRAWING NO.	A3.3
REVIEWED BY	AA		
START DATE	2016/11/23		
PROJECT NO.	16010	REVISION NO.	

Derrick Moodie

DERRICK MOODIE
MANAGER
PLANNING, INFRASTRUCTURE & ECONOMIC DEVELOPMENT DEPARTMENT, CITY OF OTTAWA

APPROVED
By Derrick Moodie at 10:41 am, Jun 12, 2019