

DRAWING LEGEND

CB	CATCH BASIN
CM	CATCH MANHOLE
CS/AH	CATCH BASIN/MANHOLE
WS/W	WATER SERVICE / WATERMAIN
SS	SANITARY SEWER
ST	STORM SEWER
PH	FIRE HYDRANT
PC	FIRE DEPARTMENT CONNECTION
UP	UTILITY POLE
+	EXISTING GRADE ELEVATION
+ 83.79	PROPOSED GRADE ELEVATION
CON	CONCRETE
GRN	GRANULAR SURFACE
LD	LIGHT DUTY PAVEMENT
HD	HEAVY DUTY PAVEMENT
0.5%	SLOPE OF GRADE
0.5%	EXISTING SLOPE OF GRADE
→	EMERGENCY OVERLAND FLOW
→	SWALE/DITCH (CENTERLINE)
10%	TOP OF SLOPE
10%	BOTTOM OF SLOPE
0.6	150mm CURB / DEPRESSED CURB
---	SILT FENCE BARRIER
---	PROPERTY LINE
PFL	FIRST FLOOR ELEVATION
USF	UNDERSIDE OF FOOTING ELEVATION

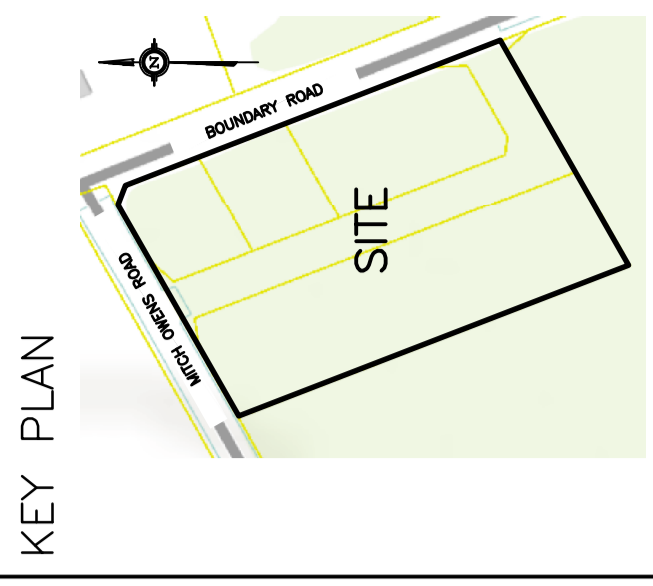

No.	Date	REVISION
7	MAY 2-19	RE-ISSUED FOR APPROVAL
6	MAR 20-19	ISSUED FOR BUILDING PERMIT
5	MAR 5-19	RE-ISSUED FOR APPROVAL
4	FEB 22-19	RE-ISSUED TO OSSO FOR SEPTIC PERMIT
3	DEC 19-18	ISSUED FOR APPROVAL
2	DEC 13-18	ISSUED TO OSSO FOR SEPTIC PERMIT
1	JUN 9-18	ISSUED FOR CLIENT REVIEW

D. B. GRAY ENGINEERING INC.
 Stormwater Management, Grading & Drainage • Sewer & Sanitary Sewers • Firewater
 700 Long Point Circle Tel: 613-425-8044
 Ottawa, Ontario K1T 4F9 dgray@dbgers.com

PROPOSED
CROSS DOCK FACILITY
MITCH OWENS ROAD /
BOUNDARY ROAD
 OTTAWA, ONTARIO

DETAILS

Drawing No. **C-6** of **8**

Engineer's Seal
 D.B.G.
 Hov. Scale AS NOTED
 Vert. Scale
 Date DEC 19-18
 Job No. 18029
 License No. 17016502
 PROFESSIONAL ENGINEER
 D.B. GRAY
 MAY 2-19
 NOT VALID UNLESS SIGNED & DATED

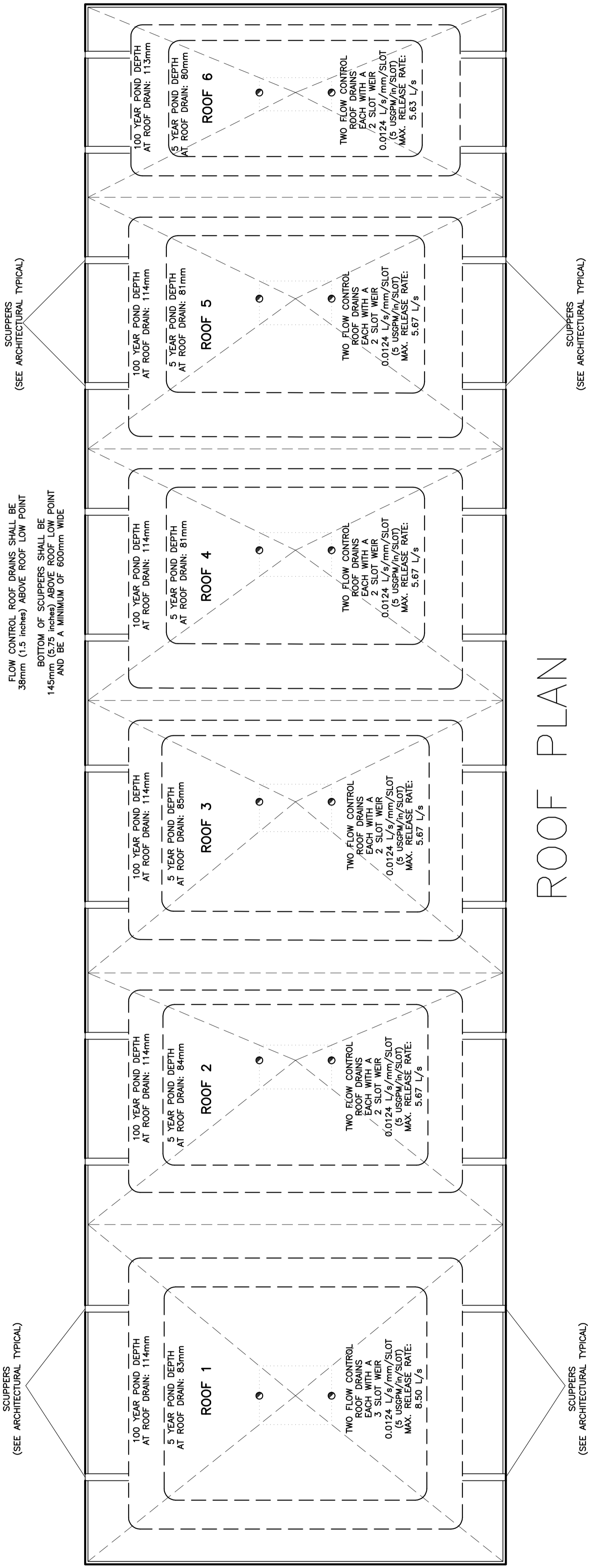

ROOF PLAN

