

- WATERMAIN**
- ALL WATERMAIN AND WATER SERVICE MATERIALS AND INSTALLATION SHALL CONFORM TO THE CURRENT CITY OF OTTAWA STANDARD DRAWINGS AND SPECIFICATIONS.
 - ALL WATERMAIN TO BE INSTALLED AT MINIMUM COVER OF 2.4m. THERMAL INSULATION SHALL BE INSTALLED WHERE ADEQUATE SEPARATION CANNOT BE ACHIEVED AS PER CITY STANDARD W21, W22 AND W23.
 - ALL WATERMAIN WORK AND MATERIAL SHALL BE IN ACCORDANCE WITH CITY OF OTTAWA STANDARDS. NO WORK SHALL COMMENCE UNLESS A CITY WATER WORKS INSPECTOR IS ON SITE. WATERMAIN CONNECTIONS BY CITY OF OTTAWA FORCES WITH ALL EXCAVATION BACKFILL AND ROAD REINSTATEMENT BY CONTRACTOR.
 - WATERMAIN IS TO BE PVC DR18 WITH TRACER WIRE AS PER CITY OF OTTAWA STANDARD W36 UNLESS OTHERWISE NOTED.
 - VALVE BOXES AS PER CITY OF OTTAWA DETAIL W24.
 - ALL FIRE HYDRANTS TO BE INSTALLED AS PER CITY STANDARD W19 AND LOCATED AS PER CITY STANDARD W18 AND/OR CITY STANDARD CROSS SECTIONS.
 - WATERMAIN BEDDING IS TO BE AS PER CITY OF OTTAWA DETAIL W17.
 - THRUST BLOCKS AND RESTRAINT AS PER CITY OF OTTAWA DWGS: W25.3, W25.4, W25.5 AND W25.6.
 - CATHODIC PROTECTION REQUIRED FOR ALL IRON FITTINGS PER CITY OF OTTAWA DWGS: W39, W40, W41.
 - IF WATERMAIN MUST BE DEFLECTED TO MEET ALIGNMENT, ENSURE THAT THE AMOUNT OF DEFLECTION USED IS LESS THAN HALF THAT RECOMMENDED BY THE MANUFACTURER.
 - DISINFECTION AND TESTING OF WATERMAIN TO BE IN ACCORDANCE WITH CITY OF OTTAWA STANDARDS.
 - WATER SERVICES TO BE INSTALLED AS PER CITY OF OTTAWA STANDARD W26 AND W35.
 - WITHIN THE FROST ZONE, THE BACKFILL IN THE SERVICE TRENCHES SHOULD MATCH THE SOIL ON

- SIDES TO MINIMIZE DIFFERENTIAL FROST HEAVING IN THE SUBGRADE.
- INSTALLATION OF WATER METER AND REMOTE RECEPTACLE SHALL BE IN ACCORDANCE WITH CITY OF OTTAWA STANDARDS.
 - GATE VALVE TO BE INSTALLED INSIDE THE WATER ROOM OF THE EXISTING BUILDING FOR THE PHASE 2 WATER SUPPLY AND SHALL REMAIN CLOSED UNTIL PHASE 2 IS COMMISSIONED TO ENSURE NO STAGNANT WATER RESIDES WITHIN THE SERVICE STUB.
 - BACKFLOW VALVE TO BE INSTALLED TO PREVENT CROSS-CONNECTION BETWEEN WELL AND MUNICIPAL WATER SUPPLIES.

STORM AND SANITARY SEWERS

- SANITARY AND STORM SEWER MATERIALS AND INSTALLATION SHALL CONFORM TO THE CURRENT CITY OF OTTAWA STANDARD DRAWINGS AND SPECIFICATIONS AND OPSS 407 AND 410.
- SEWER BEDDING AS PER CITY STANDARD S6 & S7.
- ALL SANITARY SEWERS ARE TO BE THE SIZES INDICATED AND THE MATERIAL SHALL BE PVC SDR35.
- ALL STORM SEWERS ARE TO BE THE SIZES INDICATED AND THE MATERIAL SHALL BE PVC SDR35 OR REINFORCED CONCRETE IN ACCORDANCE WITH CSA STANDARDS A257.2 AND A257.3 (JOINTS).
- ALL MANHOLES, CATCHBASINS AND CATCHBASIN MANHOLES TO BE BACKFILLED WITH MIN. 0.3m HORIZONTAL THICKNESS GRANULAR 'A'.
- SUPPLY AND INSTALL ALL PIPING AND APPURTENANCES AS SHOWN TO WITHIN 1.0m OF BUILDING WALLS AND PROVIDE TEMPORARY CAPS.
- THE CONTRACTOR SHALL CONDUCT INFILTRATION/EXFILTRATION (AS PER CURRENT OPSS) TESTING ON ALL NEWLY INSTALLED SANITARY SEWERS. THE TEST SHALL BE PERFORMED IMMEDIATELY AFTER SEWER INSTALLATION AND SUPERVISED BY THE ENGINEER.
- THE CONTRACTOR SHALL CONDUCT CCTV INSPECTION OF ALL NEWLY INSTALLED STORM AND SANITARY SEWERS AND EXISTING SEWERS CONNECTED TO THE TEST SHALL BE PERFORMED IMMEDIATELY AFTER SEWERS INSTALLED AND SUPERVISED BY THE ENGINEER.

- ALL SERVICE CONNECTIONS TO BE CONSTRUCTED AS PER CITY STANDARD S11 & S11.1.
- ALL SANITARY BUILDING DRAINS TO BE EQUIPPED WITH SANITARY BACKWATER VALVES INSTALLED PER CITY OF OTTAWA STANDARD DRAWING S14.1.
- MINIMUM SOIL COVER TO BE 2.0m TO PROTECT SEWERS FROM FROST DAMAGE. IN AREAS WHERE ADEQUATE COVER CANNOT BE ACHIEVED, THERMAL INSULATION TO BE INSTALLED AS PER OPSS 514.010.
- SUBDRAINS LOCATED IN THE AREA OF PAVEMENT SHALL INVERT APPROXIMATELY 300mm BELOW THE SUBGRADE LEVEL AS PER THE RECOMMENDATIONS OF THE GEOTECHNICAL INVESTIGATION REPORT PREPARED BY PATERSON GROUP DATED NOVEMBER 2018.

STRUCTURE TABLE			
STRUCTURE LABEL	SIZE	STRUCTURE OPSD No. OR CITY STD DWG	FRAME OPSD No. OR CITY STD DWG
SANMH 301	1200mmØ	701.010	401.010-A
SANMH 302	1200mmØ	701.010	401.010-A
SANMH 303	1200mmØ	701.010	401.010-A
CBs	600mm x 600mm	705.010	400.020
STMMH 201	1800mmØ	701.010	401.010-B
STMMH 202	1200mmØ	701.010	401.010-B
CBMH 202	1200mmØ	701.010	401.010-B
CBMH 203	1200mmØ	701.010	401.010-B
CBMH 204	1200mmØ	701.010	401.010-B
CBMH 205	1200mmØ	701.010	401.010-B

WATERMAIN TABLE			
STATION	FIN GRADE	T/W GRADE	COMMENT
0+000	76.45	74.05	TIE INTO EXISTING WATERMAIN ON SANDHILL RD
0+001.6	76.45	74.05	STM CROSSING
0+004.2	76.45	74.23	SAN CROSSING
0+012.5	76.51	73.50	VALVE AND VALVE BOX
0+016.9	76.60	73.30	THRUST BLOCK
0+022.6	76.60	73.14	SAN CROSSING
0+024.2	76.54	73.53	STM CROSSING
0+025.2	76.53	73.49	STM CROSSING
0+035	76.60	73.60	TOP OF WATERMAIN
0+045	76.60	73.80	TOP OF WATERMAIN
0+051.7	76.70	74.00	THRUST BLOCK AND 45° BEND
0+053.2	76.75	74.00	THRUST BLOCK AND 45° BEND
0+055.1	76.90	74.00	WM CAPPED

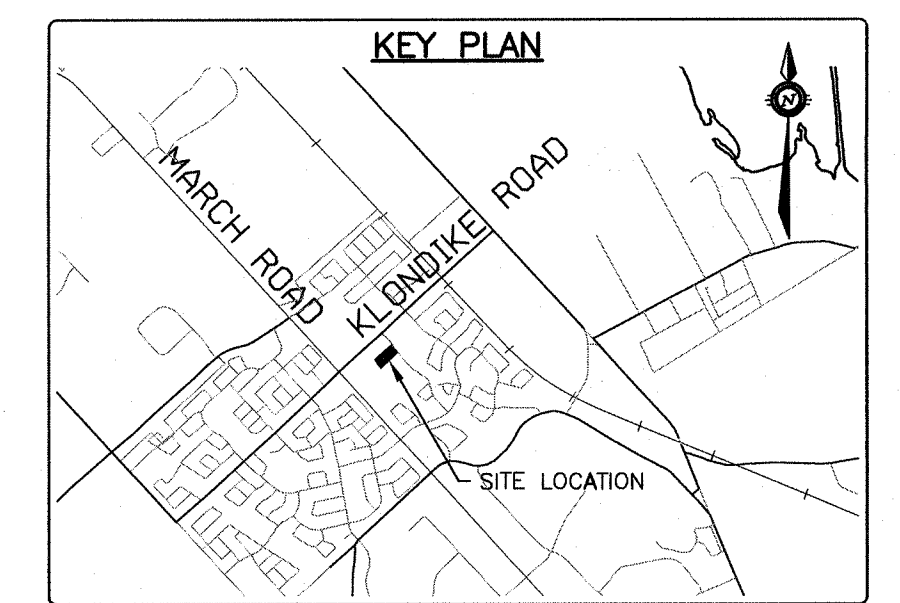
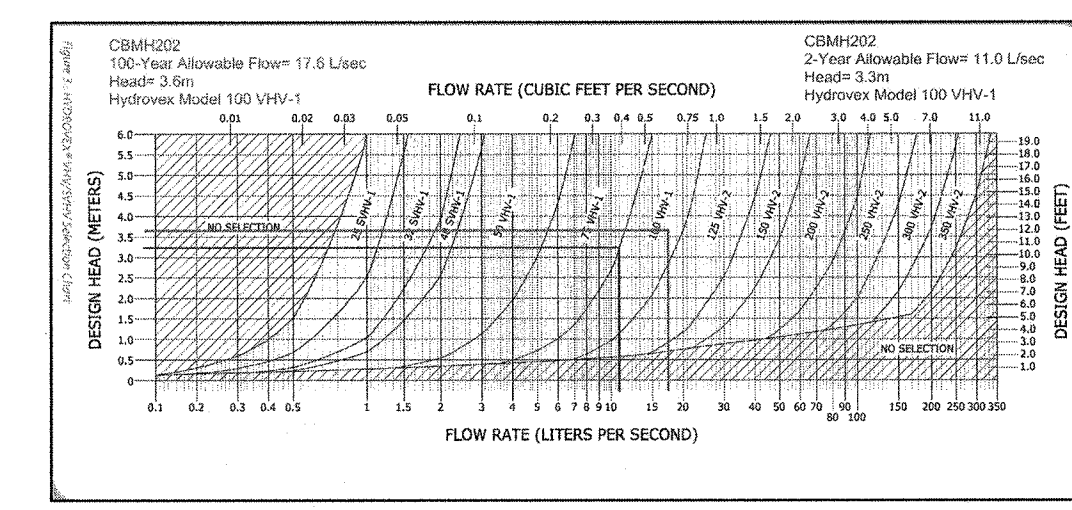

- LEGEND**
- SB - STANDARD IRON BAR
 - CB - CATCH BASIN
 - MH - MANHOLE
 - WMH - WATER MANHOLE
 - LS - LAMP STANDARD
 - UP - UTILITY POLE
 - WV - WATER VALVE
 - FH - FIRE HYDRANT
 - W - WELL
 - GA - GUY WIRE AND ANCHOR
 - WM - WATERMAIN
 - UW - OVERHEAD UTILITY WIRES
 - UB - UNDERGROUND BELL
 - G - GAS MAIN
 - C - CABLE (ROGERS)
 - SL - STREET LIGHT
 - ST - STORM SEWER
 - S - SANITARY SEWER
 - C - CURB
 - PC - PROPOSED CURB
 - PW - PROPOSED WATERMAIN
 - PS - PROPOSED STORM SEWER
 - SS - PROPOSED SANITARY SEWER
 - CS - PROPOSED CLAY SEAL AT 60m INTERVALS
 - SM - PROPOSED SANITARY MANHOLE
 - SC - PROPOSED STORM MANHOLE
 - SCB - PROPOSED STORM CATCHBASIN
 - SCM - PROPOSED STORM CATCHBASIN MANHOLE
 - SCS - PROPOSED STORM CATCHBASIN STANDARD
 - V&V - PROPOSED VALVE & VALVE CHAMBER
 - VM - PROPOSED VALVE & VALVE CHAMBER
 - WM - PROPOSED WATER METER
 - WRM - PROPOSED REMOTE WATER METER
 - LS - PROPOSED LIGHT STANDARD
 - E - EXISTING ELEVATION
 - PH - PROPOSED HEAVY DUTY PAVEMENT
 - PL - PROPOSED LIGHT DUTY PAVEMENT
 - CS - PROPOSED CONCRETE SIDEWALK
 - SD - PROPOSED SUBDRAIN

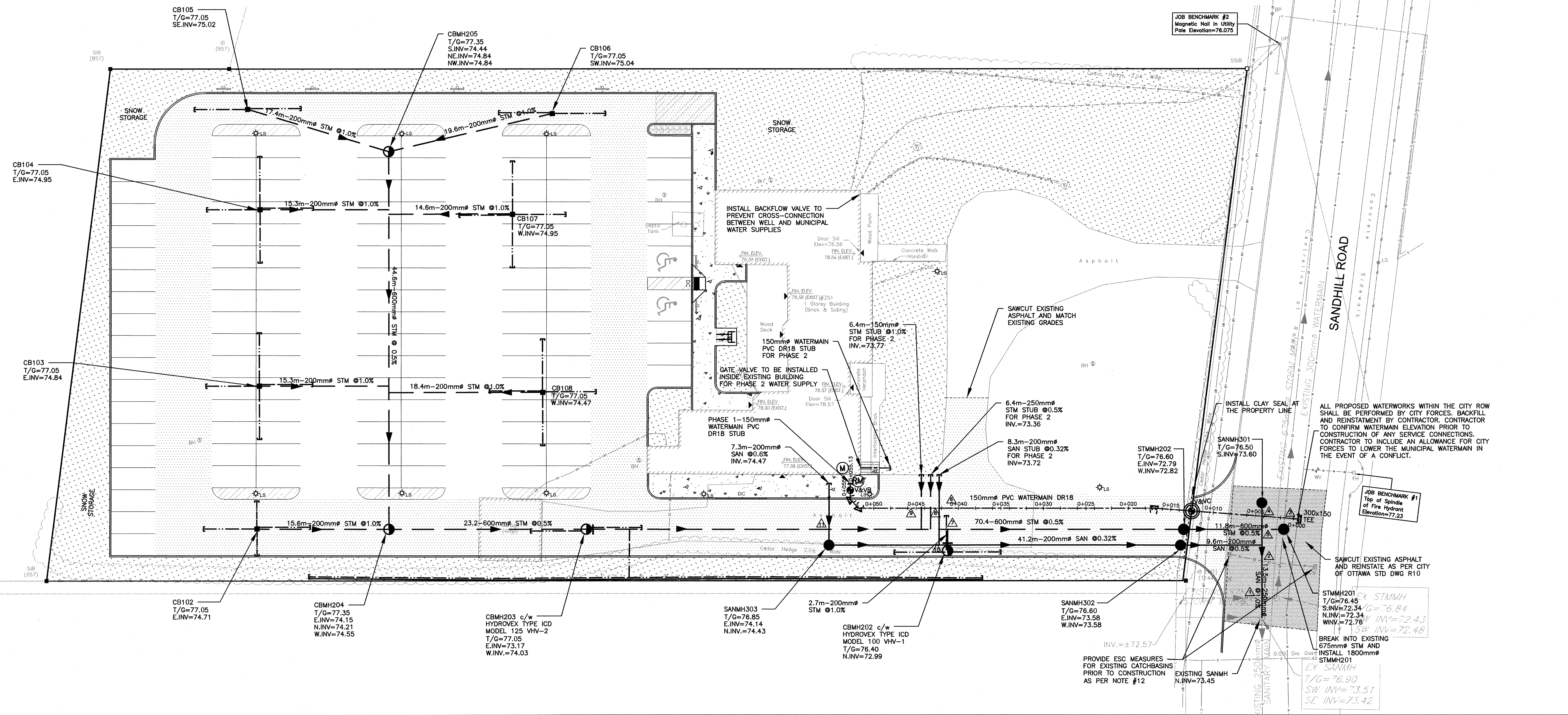

CAUTION
THE POSITION OF ALL POLE LINES, CONDUITS, WATERMANS, SEWERS AND OTHER UNDERGROUND AND OVERGROUND UTILITIES AND STRUCTURES IS NOT NECESSARILY SHOWN ON THE CONTRACT DRAWINGS, AND WHERE SHOWN, THE ACCURACY OF THE POSITION OF SUCH UTILITIES AND STRUCTURES IS NOT GUARANTEED. BEFORE STARTING WORK, DETERMINE THE EXACT LOCATION OF ALL SUCH UTILITIES AND STRUCTURES AND ASSUME ALL LIABILITY FOR DAMAGE TO THEM.

NO.	REVISION DESCRIPTION	DATE	BY	APPD	NO.	REVISION DESCRIPTION	DATE	BY	APPD
6	REVISED AS PER CITY COMMENTS	26/03/19	AE	AA	8	REVISED AS PER CITY COMMENTS	16/04/19	ML	AA
5	REVISED AS PER CITY COMMENTS	19/02/19	AE	AA	7	REVISED PHASE 2 SERVICE STUBS	09/04/19	ML	AA
4	REVISED AS PER CITY COMMENTS	02/11/18	AE	AA	3	ISSUED FOR COORDINATION	03/10/18	AE	AA
3	ISSUED FOR COORDINATION	03/10/18	AE	AA	2	ISSUED FOR SITE PLAN APPROVAL	29/06/18	AE	AA
2	ISSUED FOR SITE PLAN APPROVAL	29/06/18	AE	AA	1	ISSUED FOR SITE PLAN APPROVAL	13/09/17	ML	AA

DESIGNED BY: M.A. ANSARI
 REVIEWED BY: M.A. ANSARI
 SCALE: 1:250
 HORIZONTAL

CLIENT: KANATA MUSLIM ASSOCIATION
 832 MARCH ROAD, OTTAWA, ON.
 K2W 0C9
 613.973.5000

PROJECT: KMA MOSQUE AND COMMUNITY CENTRE
 351 SANDHILL ROAD, OTTAWA, ON

PROJECT No. OTT-00238504-A0
 SURVEY: F M & W
 DATE: 2016-12-09
 DRAWING No. SS-1

exp. SERVICES INC.
 111313388 1899111 +1613.225.7320
 2000 DUNDAS STREET WEST, UNIT 100
 OTTAWA, ON K2G 8R4
 www.exp.com

• BUILDINGS • EARTH & ENVIRONMENT • ENERGY •
 • INDUSTRIAL • INFRASTRUCTURE • SUSTAINABILITY •