

NOTES:

1. SILT FENCE TO BE ERECTED PRIOR TO EARTH WORKS BEING COMMENCED. SILT FENCE TO BE MAINTAINED UNTIL VEGETATION IS ESTABLISHED OR UNTIL START OF SUBSEQUENT PHASE.
2. STRAW BALE SEDIMENT TRAPS TO BE CONSTRUCTED IN EXISTING ROAD SIDE DITCHES. TRAPS TO REMAIN AND BE MAINTAINED UNTIL VEGETATION IS ESTABLISHED.
3. GEOTEXTILE FABRIC TO BE PLACED UNDER COVER OF ALL CATCHBASINS. GEOTEXTILE FABRIC IN STREET CB'S TO REMAIN UNTIL BASE COURSE ASPHALT IS LAID. GEOTEXTILE FABRIC IN RYCB'S TO REMAIN UNTIL VEGETATION IS ESTABLISHED. ALL CATCHBASINS TO BE REGULARLY INSPECTED AND CLEANED, AS NECESSARY, UNTIL SOD AND CURBS ARE CONSTRUCTED.
4. CONTRACTOR TO PROVIDE DETAILS ON LOCATION(S) AND DESIGN OF DEWATERING TRAP(S) PRIOR TO COMMENCING WORK. CONTRACTOR ALSO RESPONSIBLE FOR MAINTAINING TRAP(S) AND ADJUSTING SIZE(S) IF DEEMED REQUIRED BY THE ENGINEER DURING CONSTRUCTION.
5. CONTRACTOR TO PROTECT EXISTING CATCHBASINS WITH FILTER CLOTH UNDER THE COVERS TO TRAP SEDIMENTATION. REFER TO IDENTIFIED STRUCTURES.
6. THE CONTRACTOR SHALL IMPLEMENT BEST MANAGEMENT PRACTICES, TO PROVIDE FOR PROTECTION OF THE AREA DRAINAGE SYSTEM AND THE RECEIVING WATERCOURSE DURING CONSTRUCTION ACTIVITIES. THE CONTRACTOR ACKNOWLEDGES THAT FAILURE TO IMPLEMENT APPROPRIATE EROSION AND SEDIMENT CONTROL MEASURES MAY BE SUBJECT TO PENALTIES IMPOSED BY ANY APPLICABLE REGULATORY AGENCY.

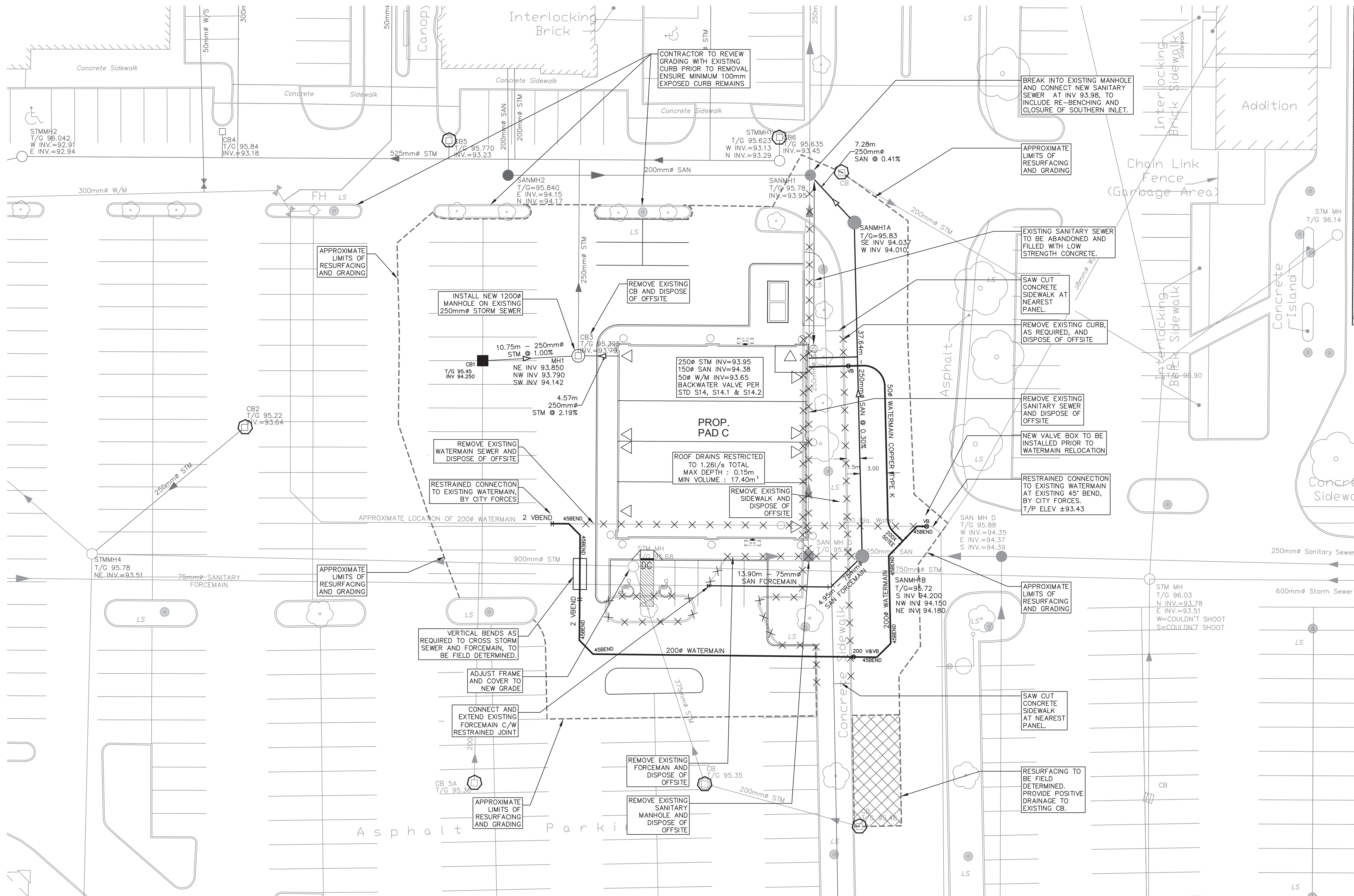

LEGEND :

- LIGHT DUTY SILT FENCE AS PER OPSD-219.110
- SNOW FENCE
- STRAW BALE CHECK DAM AS PER OPSD-219.180
- ROCK CHECK DAM AS PER OPSD-219.210
- SILT SACK PLACED UNDER EXISTING CB COVER
- TEMPORARY MUD MAT 0.15m THICK 50mm CLEAR STONE ON NON WOVEN FILTER CLOTH

OWNER : STEVE BISHOP
NORTH AMERICAN DEVELOPMENT GROUP
2851 JOHN ST, SUITE ONE, MARKHAM, ONTARIO, L3R 5R7
TEL: (905)477-9200

APPLICANT : RON RICHARDS
R. G. RICHARDS & ASSOCIATES
1568 BOXWOOD WAY, MISSISSAUGA, ONTARIO, L5E 2X9
TEL: (416)219-5122

ARCHITECT : SCOLER LEE + ASSOCIATES ARCHITECTS INC.
STE 900, 60 ST. CLAIR AVE E, TORONTO, ONTARIO, M4T 1N5
TEL: (416)362-7753

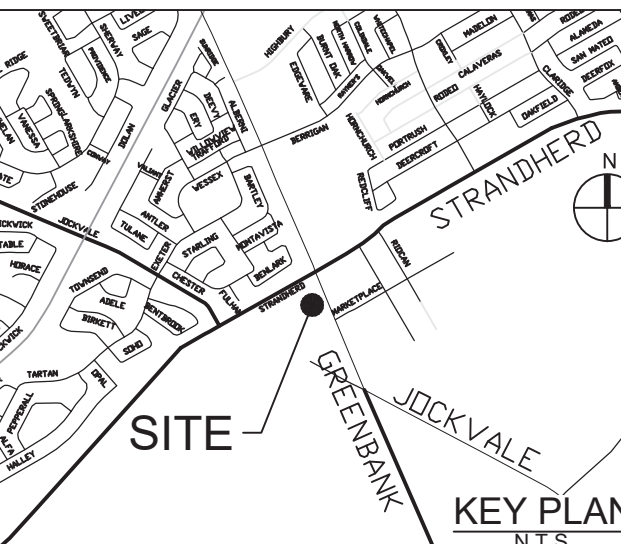

No.	REVISIONS	By	Date
14			
13			
12			
11			
10			
9			
8			
7			
6			
5	SPA SUBMISSION #3	DGY	19:01:01
4	REVISED PER CITY COMMENTS	DGY	18:11:16
3	SPA SUBMISSION #2	DGY	18:10:15
2	ISSUED FOR SPA	DGY	18:05:14
1	ISSUED FOR TEAM COORDINATION	DGY	18:05:02



IBI GROUP
400 - 333 Preston Street
Ottawa ON K1S 5N4 Canada
tel 613 225 1311 fax 613 225 9868
ibigroup.com

Project Title
PAD C BARHAVEN TOWN CENTRE

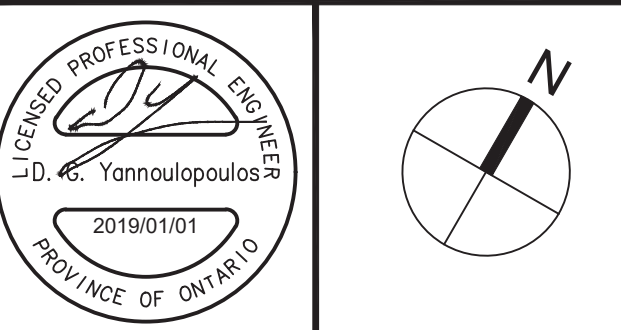

Drawing Title
**SEDIMENT AND EROSION CONTROL PLAN
3777 STRANDHERD DRIVE**

Scale
1:250

Design	R.M.	Date	APRIL 2018
Drawn	E.H.	Checked	D.G.Y.
Project No.	116390	Drawing No.	C-900

APPROVED
By Don Herweyer at 5:24 pm, Mar 19, 2019

Don Herweyer

DON HERWEYER, MCIP, RPP
MANAGER, DEVELOPMENT REVIEW - SOUTH
PLANNING, INFRASTRUCTURE & ECONOMIC
DEVELOPMENT DEPARTMENT, CITY OF OTTAWA

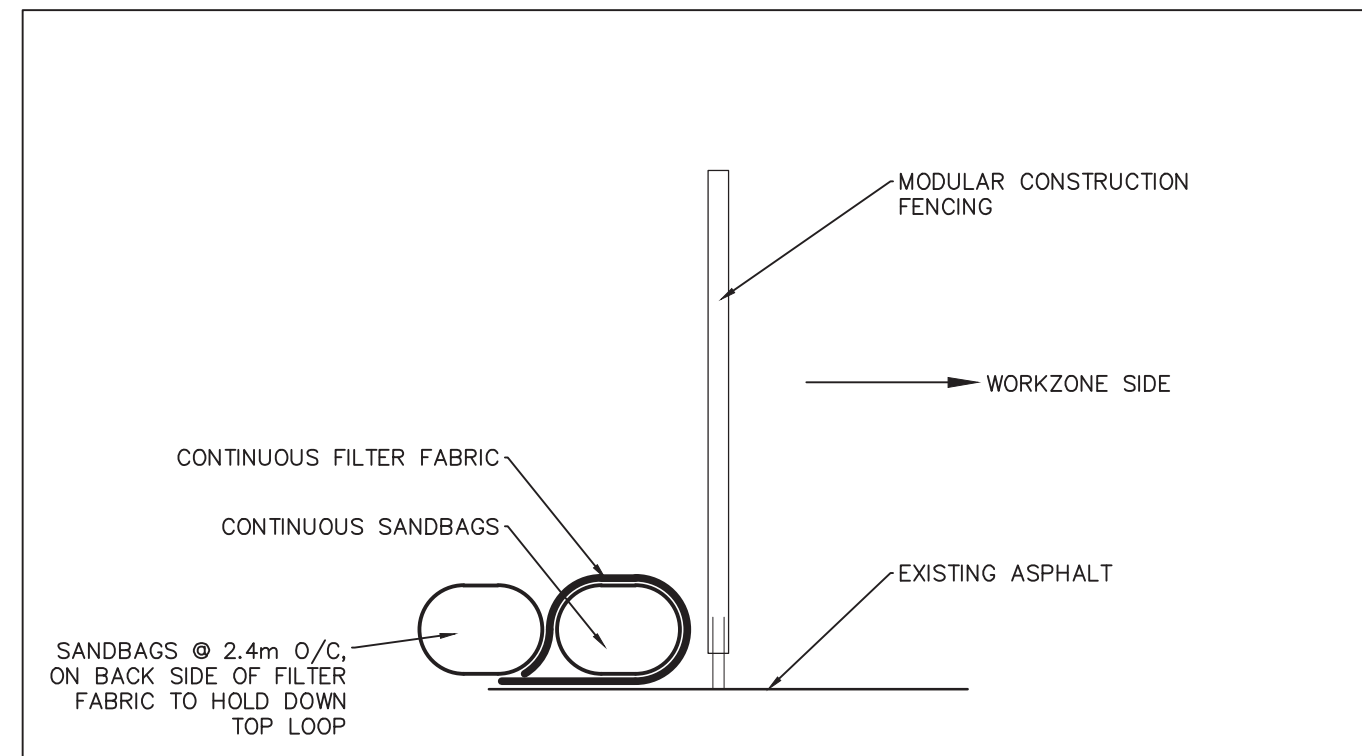

CUSTOM SILT FENCE DETAIL
FOR SITE PERIMETER
LOCATION AS REQUIRED