

DRAWING LEGEND

CS	CATCH BASIN
UH	MANHOLE
CS/WH	CATCH BASIN/MANHOLE
W/S	WATER SERVICE / WATERMAIN
SM	SANITARY SEWER
ST	STORM SEWER
PH	FIRE HYDRANT
PC	FIRE DEPARTMENT CONNECTION
UP	UTILITY POLE
+	EXISTING GRADE ELEVATION
+ 93.79	PROPOSED GRADE ELEVATION
CON	CONCRETE
GR	GRANULAR SURFACE
LP	LIGHT DUTY PAVEMENT
HP	HEAVY DUTY PAVEMENT
S	SLOPE OF GRADE
S _{EX}	EXISTING SLOPE OF GRADE
S _{PRO}	PROPOSED SLOPE OF GRADE
→	EMERGENCY OVERLAND FLOW
SW	SWALE/DITCH (CENTRILINE)
10%	TOP OF SLOPE
10%	BOTTOM OF SLOPE
0.6	150mm CURB / DEPRESSION CURB
---	150mm CURB / DEPRESSION CURB
---	SILT FENCE BARRIER
---	PROPERTY LINE
PFL	FIRST FLOOR ELEVATION
USF	UNDERSIDE OF FOOTING ELEVATION

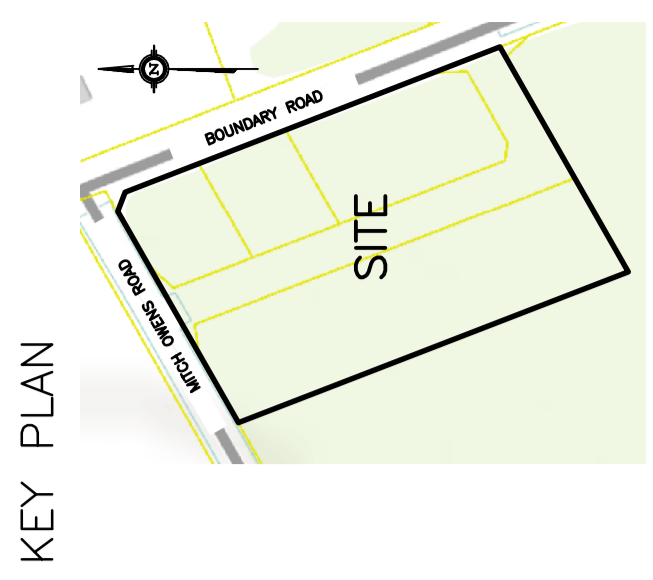

No.	Date	REVISION
5	MAR 5-19	RE-ISSUED FOR APPROVAL
4	FEB 22-19	RE-ISSUED TO OSSO FOR SEPTIC PERMIT
3	DEC 19-18	ISSUED FOR APPROVAL
2	DEC 13-18	ISSUED TO OSSO FOR SEPTIC PERMIT
1	JUN 9-18	ISSUED FOR CLIENT REVIEW

D. B. GRAY ENGINEERING INC.
 Stormwater Management, Grading & Drainage, Storm & Sanitary Sewers, Retention
 700 Long Point Circle
 Ottawa, Ontario K1T 4E9
 Tel: 613-425-8044
 dgray@dbgray.com

**PROPOSED
 CROSS DOCK FACILITY
 MITCH OWENS ROAD /
 BOUNDARY ROAD
 OTTAWA, ONTARIO**

DETAILS

Drawing Title

Engineer's Seal

 D.B. GRAY
 17016502
 MAR 5-19
 NOT VALID UNLESS SIGNED & DATED
 Drawing No. **C-6** of **8**

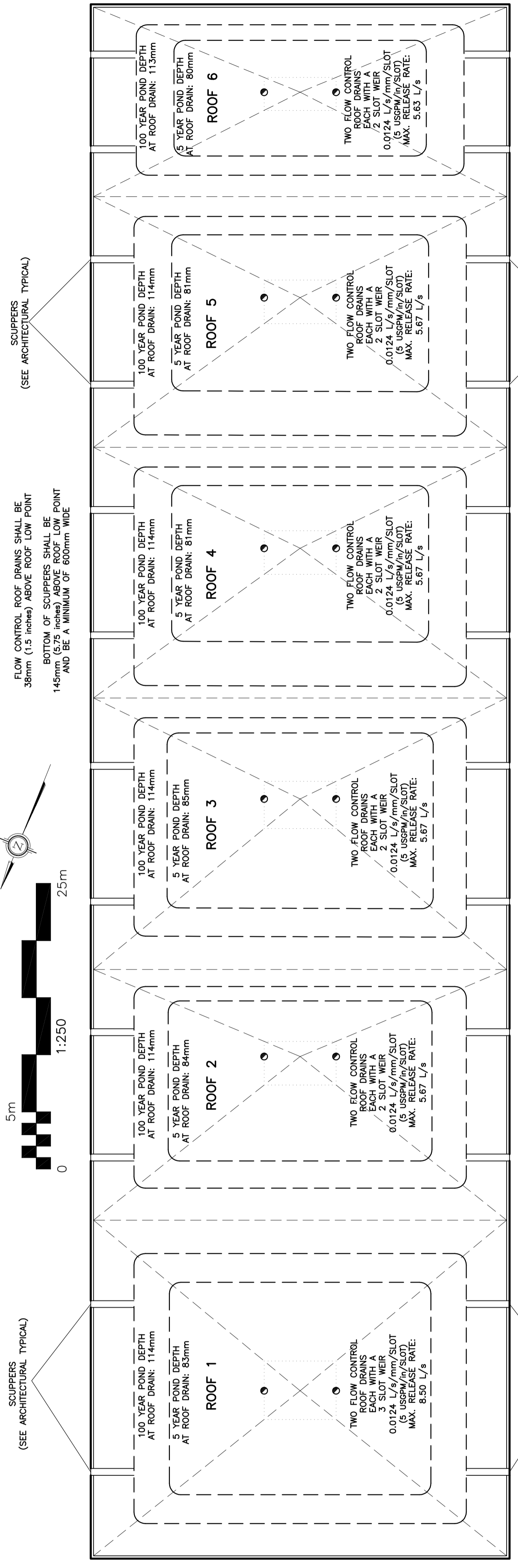

ROOF PLAN

