APPROVED
By Douglas James at 4:13 pm, Mar 01, 2019

DOUGLAS JAMES, MCIP, RPP
MANAGER, DEVELOPMENT REVIEW - CENTRAL
PLANNING, INFRASTRUCTURE & ECONOMIC
DEVEVELOPMENT DEPARTMENT, CITY OF OTTAWA

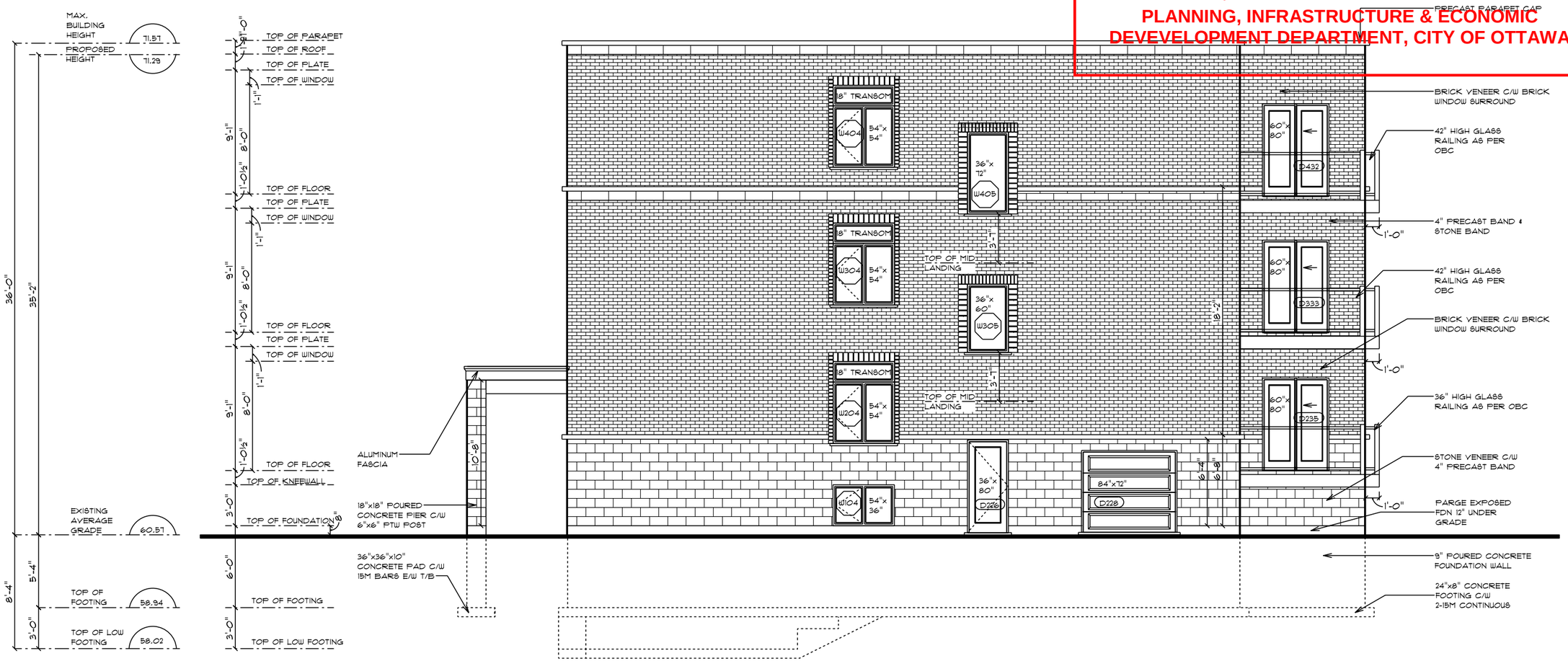

RIGHT ELEVATION

SCALE: 1/4" = 1'-0"

.1 .5 1 2.5 5 7.5 10 M
100 500 1000 2500 5000 7500 10000 MM

MATERIAL LEGEND

- BRAMPTON BRICK - JP SERIES IN OLD CHICAGO
- BRAMPTON BRICK - ARCHITECTURAL BLOCK IN ICELANDIC WHITE
- SOLDIER COURSE IN BRAMPTOP BRICK JP SERIES - OLD CHICAGO
- BLACK WINDOW MULLIONS
- PRE-CAST WINDOW SILL IN ICELANDIC WHITE

9	REVISION	23 OCT 2018
8	REVISION	11 OCT 2018
7	REVISION	4 OCT 2018
6	REVISION	19 SEPT 2018
5	LRL PLUMB.	15 AUG 2018
4	CONS. DWG	11 JULY 2018

project name

PROPOSED LOW RISE APARTMENT BUILDING
324-326 DONALD ST

drawn by: A. SANFORD
drawing no: 4 / 13
project no.: 2017-597

D07-12-17-0181

#17748