

SCHEDULE

PART	LOT	PLAN	ALL OF PIN	AREA(M <sup>2</sup> )
1	ALL OF 263, 264, 265, 271, 272 & PART OF 262, 270, & 273	16	PIN 04108-0285	4017.3
2	ALL OF 265 & PART OF 266		PIN 04108-0289	692.8
3	PART OF 267		PIN 04108-0288	4.8

PLAN 4R-23498

I REQUIRE THIS PLAN TO BE DEPOSITED UNDER THE LAND TITLES ACT.

RECEIVED AND DEPOSITED

FEBRUARY 3, 2009

FEBRUARY 3, 2009

PAUL A. RIDDELL  
PAUL A. RIDDELL  
ONTARIO LAND SURVEYOR

LAND REGISTRAR FOR THE  
LAND TITLES DIVISION OF  
OTTAWA - CARLETON NO 4

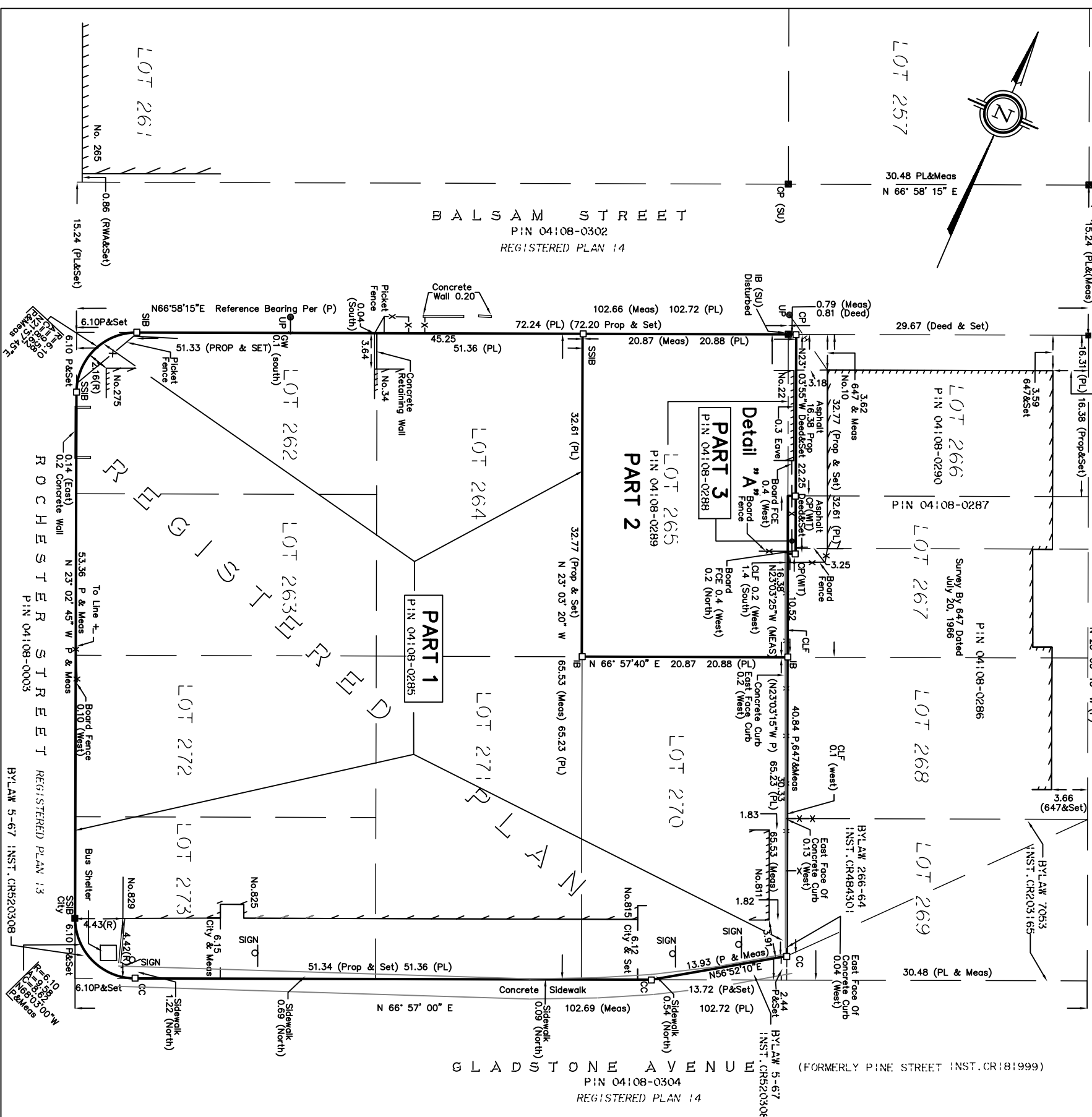
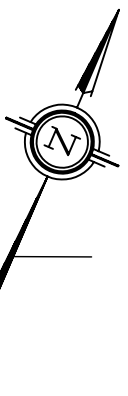

BY-LAW 266-64 INST. CR484301  
BY-LAW 7053 INST. CR203155  
BY-LAW 5-67 INST. CR520308  
BY-LAW 266-64 INST. CR484301  
BY-LAW 5-67 INST. CR520308

PLAN OF SURVEY OF  
LOTS 263, 264, 265, 271 & 272 AND PART OF LOTS  
262, 266, 267, 270 & 273  
REGISTERED PLAN 16 (ROCHESTER)  
CITY OF OTTAWA  
PAUL A. RIDDELL, O.L.S.  
2009

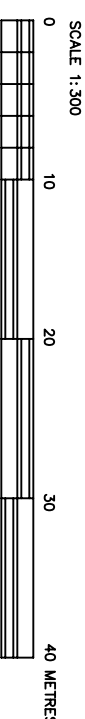

METRIC  
DISTANCES SHOWN ON THIS PLAN ARE IN METRES AND CAN BE CONVERTED TO FEET BY DIVIDING BY 0.3048  
BEARING NOTE  
BEARINGS ARE ASTRONOMIC AND ARE REFERRED TO THE SOUTHERLY LIMIT OF BALSAM STREET AS SHOWN ON PLAN BY CITY OF OTTAWA (P), HAVING A BEARING OF N66°58'15"E.

- LEGEND:**
- DENOTES SURVEY MONUMENT FOUND
  - DENOTES SURVEY MONUMENT SET
  - SB DENOTES STANDARD IRON BAR
  - IB DENOTES IRON BAR
  - SSIB DENOTES SHOWN STANDARD IRON BAR
  - CC DENOTES CHAIN LINK FENCE
  - CP DENOTES CONCRETE PIN
  - CSU DENOTES SOURCE UNKNOWN
  - CLF DENOTES CHAIN LINK FENCE
  - Meas DENOTES MEASURED
  - WIT DENOTES WITNESSED
  - PL DENOTES REGISTERED PLAN 16
  - P DENOTES PLAN BY CITY OF OTTAWA
  - CITY DENOTES CITY OF OTTAWA
  - Dead DENOTES INST. CR520308
  - Disturbed DENOTES DISTURBED
  - GW DENOTES GUY WIRE
  - 647 DENOTES H.R. FARLEY O.L.S.
  - RWA DENOTES R.W. ARNETT O.L.S. FIELDNOTES NO DATE

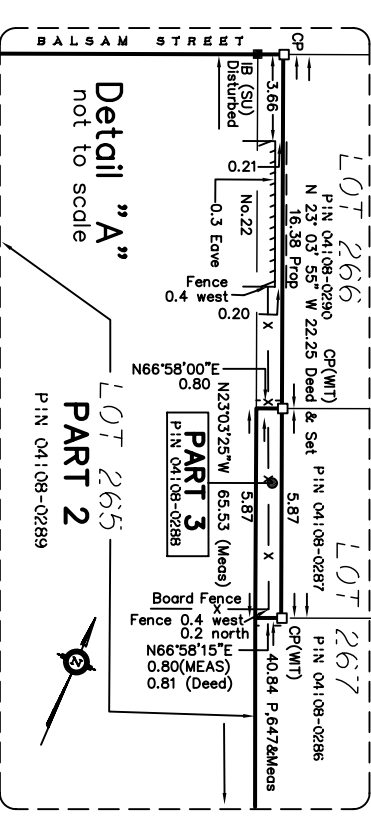

**SURVEYOR'S CERTIFICATE:**  
I HEREBY CERTIFY THAT:  
1. THIS SURVEY AND PLAN ARE CORRECT AND IN ACCORDANCE WITH THE SURVEY ACT,  
THE SURVEYORS ACT AND THE LAND TITLES ACT, AND THE REGULATIONS MADE UNDER THEM.  
2. THE SURVEY WAS COMPLETED ON.....JANUARY 22nd, 2009

DATE: JANUARY 29th, 2009

PAUL A. RIDDELL  
ONTARIO LAND SURVEYOR

*Paul A. Riddell Ltd.*  
NEPEAN  
1-613-228-6913  
REF No. 08-1034-2  
email: priddell@hognar.co

OTTAWA

D.S.