

1 PARTIAL ELEVATION : SOUTH
SCALE: 1 : 100

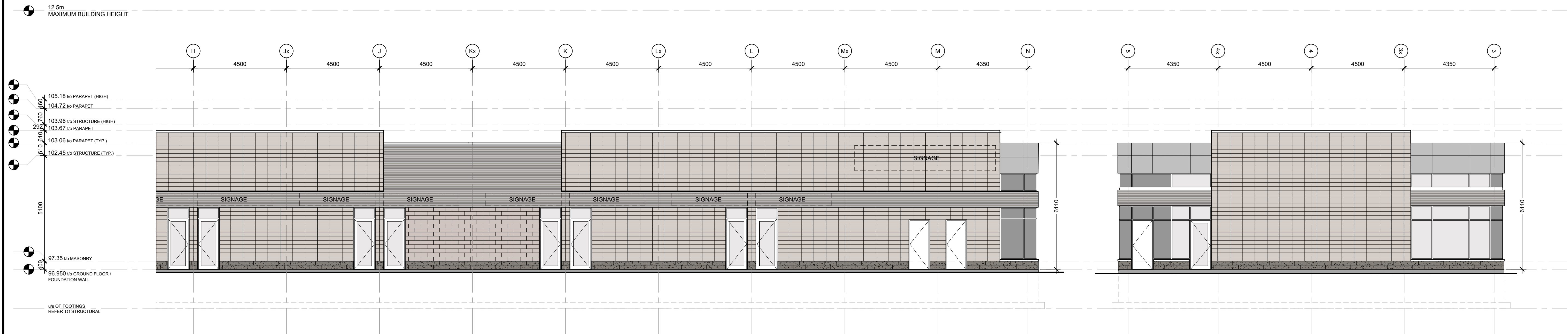

2 PARTIAL ELEVATION : SOUTH
SCALE: 1 : 100

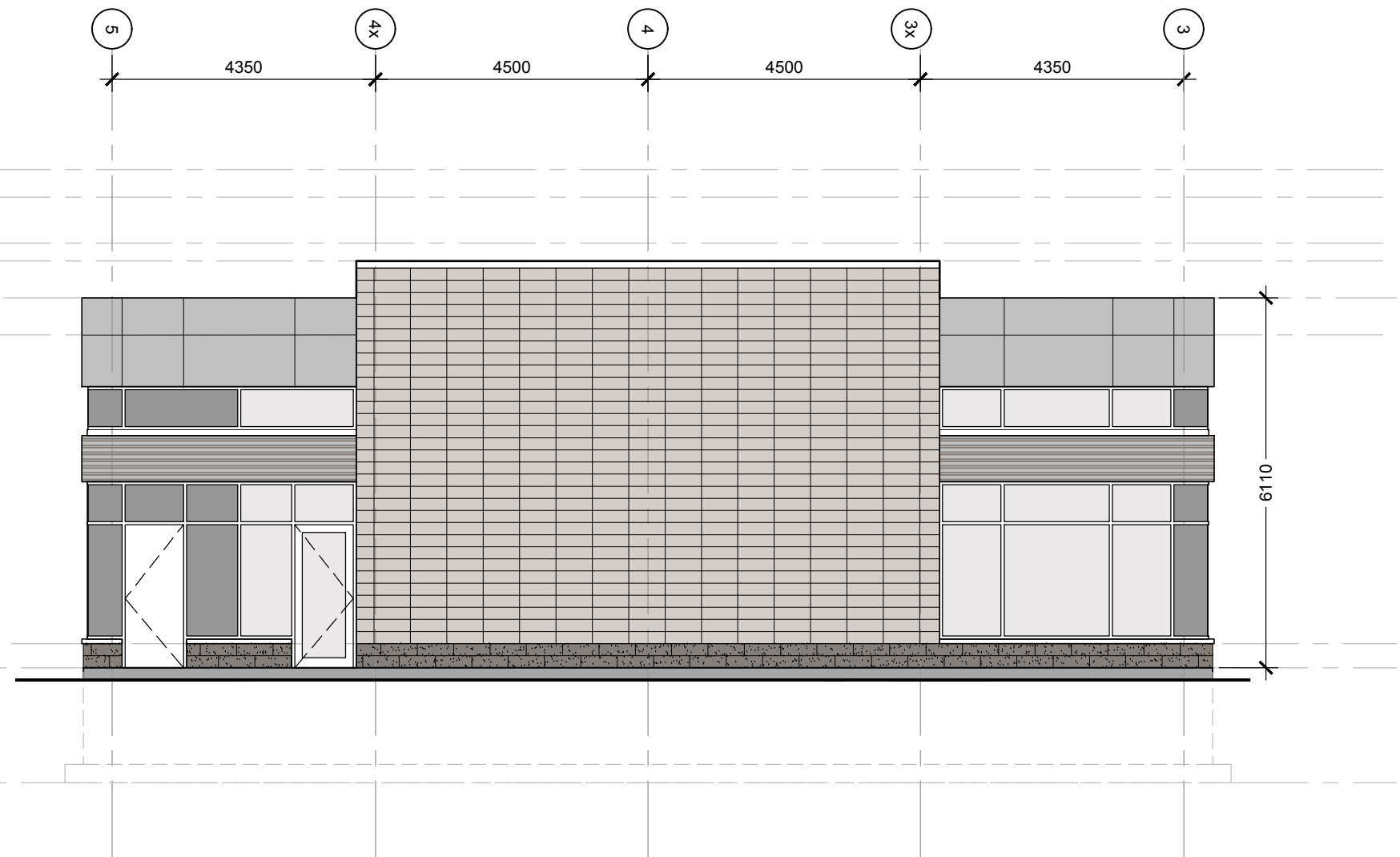

3 PARTIAL ELEVATION : EAST
SCALE: 1 : 100

EXTERIOR FINISHES AND WINDOWS:

- EXTERIOR FINISHES TO BE COMBINATION OF PREFINISHED STEEL SIDING, CORRUGATED METAL SIDING, MASONRY AND ALUMINUM PANELS c/w MASONRY BASE (WHERE SHOWN). REFER TO SCHEDULE (A### & A###) FOR SIZES OF INDIVIDUAL PANELS.
- REFER TO DETAILS (A500) FOR EXTENT AND SUPPLIER/INSTALLER OF FLASHING & TRIM.
- ALL PARAPET CAP FLASHING TO BE PRE-FINISHED ALUMINUM.
- REFER TO WINDOW SCHEDULE (A###) FOR INDIVIDUAL CURTAIN WALL DIMENSIONS.
- ALL AREAS DESIGNATED FOR SIGNAGE TO HAVE SUFFICIENT BLOCKING FOR SUPPORT AND ELECTRICAL ROUGH-IN FOR SIGNAGE LIGHTING.

- ELEVATIONS LEGEND:
- LOCATION OF LIGHT FIXTURE, REFER TO ELECTRICAL FOR TYPE

EXTERIOR FINISH LEGEND:

- ALUMINUM PANELS, INSTALLED TO MANUFACTURERS SPECIFICATIONS. COLORS: SILVER & GRAPHITE
- PREFINISHED CORRUGATED METAL SIDING, INSTALLED TO MANUFACTURERS SPECIFICATIONS. COLOR: CHARCOAL
- PREFINISHED STEEL SIDING, INSTALLED TO MANUFACTURERS SPECIFICATIONS. BASIS OF DESIGN: LUX ARCHITECTURAL PANEL. COLOR: DRIFTWOOD. PATTERN: RANDOM PLANK
- MASONRY VENEER: ARCHITECTURAL BLOCK 90mm(d)x190mm(h)x300mm(w). BASIS OF DESIGN: TECHO-BLOC. TEXTURE: SPLIT-FACE. COLOR: CHARCOAL. PATTERN: RUNNING
- MASONRY VENEER: ARCHITECTURAL BLOCK 90mm(d)x190mm(h)x300mm(w). BASIS OF DESIGN: TECHO-BLOC. TEXTURE: GRANITEX. COLOR: NICKEL. PATTERN: RUNNING
- MASONRY VENEER: ARCHITECTURAL BLOCK 90mm(d)x190mm(h)x300mm(w). BASIS OF DESIGN: TECHO-BLOC. TEXTURE: GRINDED. COLOR: NICKEL. PATTERN: STACKED

GENERAL NOTES

- DO NOT SCALE DRAWINGS. ONLY FIGURED DIMENSIONS ARE TO BE USED. WHERE DOUBT EXISTS, FILE REQUEST FOR INTERPRETATION AND REQUEST CLARITY.
- IT IS THE RESPONSIBILITY OF THE GENERAL CONTRACTOR TO VERIFY DIMENSIONS ON SITE, REPORT DISCREPANCIES TO THE ARCHITECT PROMPTLY.
- GENERAL CONTRACTOR TO TAKE INTO ACCOUNT CONSTRUCTION TOLERANCE. GENERAL CONTRACTOR TO COORDINATE THE WORK OF DIFFERENT TRADES TO COMPLY WITH DESIGN INTENT.
- ALL WORK DESCRIBED IN THESE DRAWINGS AND SPECIFICATIONS ARE TO COMPLY WITH THE CURRENT EDITION OF THE ONTARIO BUILDING CODE (2012) OR NATIONAL BUILDING CODE (2010) INCLUDING MOST RECENT AMENDMENTS.
- DRAWINGS AND SPECIFICATIONS ARE COMPLEMENTARY AND ARE TO BE READ TOGETHER.

COPYRIGHT

THIS DRAWING IS AN INSTRUMENT OF SERVICE AND IS PROTECTED BY COPYRIGHT AND IS THE SOLE PROPERTY OF DREESSEN CARDINAL ARCHITECTS INC. COPIES, INCLUDING ELECTRONIC COPIES MAY ONLY BE USED FOR THE PURPOSE INTENDED, FOR THE SINGLE PROJECT FOR WHICH THEY ARE ISSUED AND MAY NOT BE OFFERED FOR SALE OR TRANSFER WITHOUT THE EXPRESS WRITTEN PERMISSION OF THE ARCHITECT.

ACTUAL NORTH

PROJECT NORTH

ONTARIO ASSOCIATION OF ARCHITECTS

LOCAL LAWYER: DREESSEN CARDINAL ARCHITECTS INC. 2010

PROJECT: 3082

ISSUE RECORD:		
NO.	DESCRIPTION	DATE
01	FOR CIRCULATION	2019/01/11
02	FOR SITE PLAN APPLICATION	2019/02/01

CLIENT

7873794 CANADA INC
43 AURIGA DRIVE, 2ND FLOOR
NEPEAN, ONTARIO, K2E 7Y8
DENNIS LAURIN
TEL: 613-686-0672

CONSULTANTS

NOVATECH ENGINEERING CONSULTANTS LTD.
CIVIL ENGINEERS
240 MICHAEL COWPLAND DRIVE, SUITE 200
OTTAWA, ONTARIO, K2M 1P5
TEL: 613-254-9643

DCA

DREESSEN CARDINAL ARCHITECTS INC
A GROUP OF **ARCHITECTS**

1350 WELLINGTON ST. WEST OTTAWA ON K1Y 3C1
WWW.ARCHITECTSDCA.COM 613.725.2294

PROJECT TITLE

HERITAGE HILLS RETAIL
471 TERRY FOX DRIVE
OTTAWA, ONTARIO

DRAWING TITLE

**BUILDING 1:
ELEVATIONS**

DATE	DRAWN	JOB NO.	DRAWING NO.
01/2019	DR/EB	3082	A301
SCALE 1 : 100	REVIEWED TD		

ARCHITECTURAL