

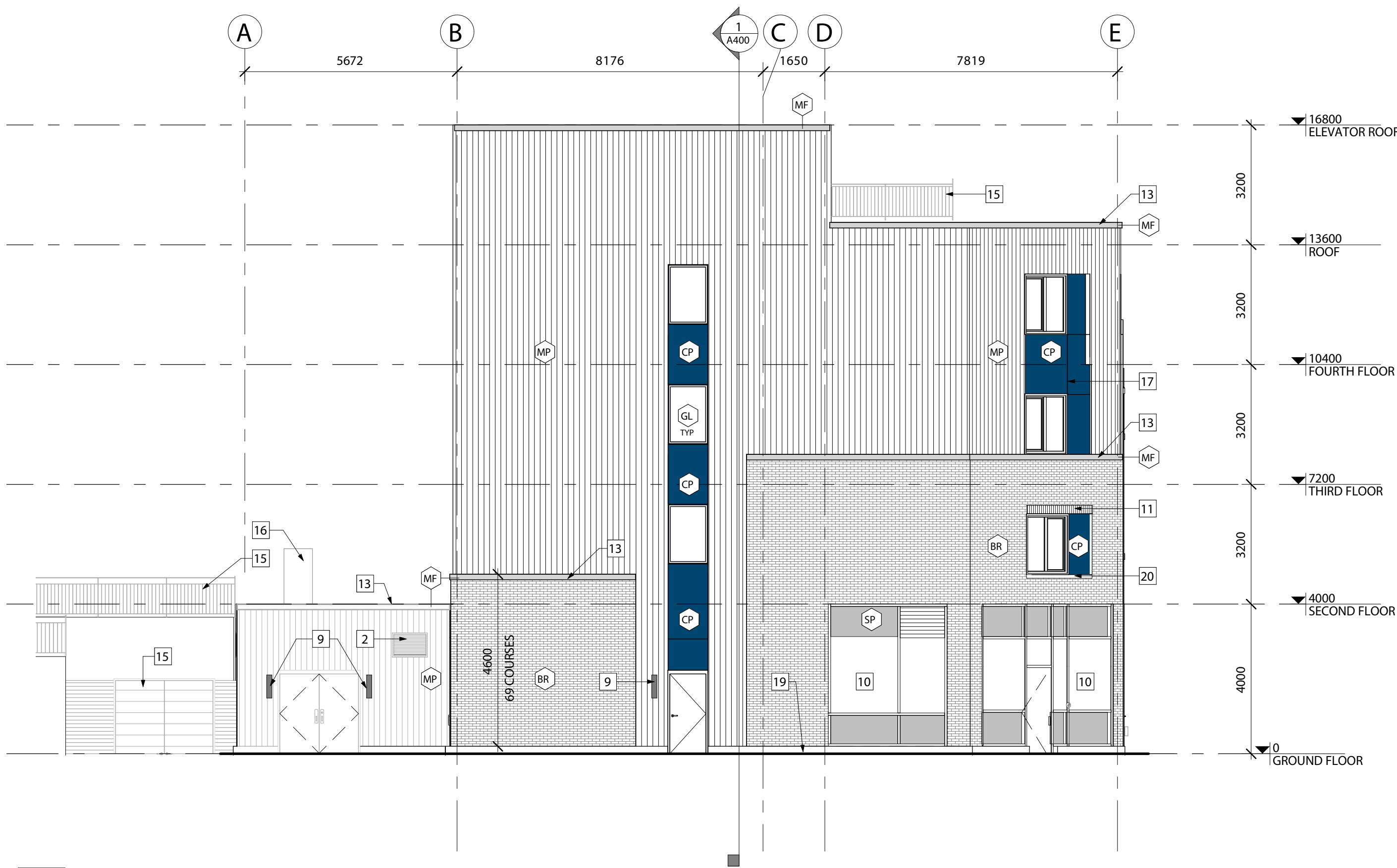

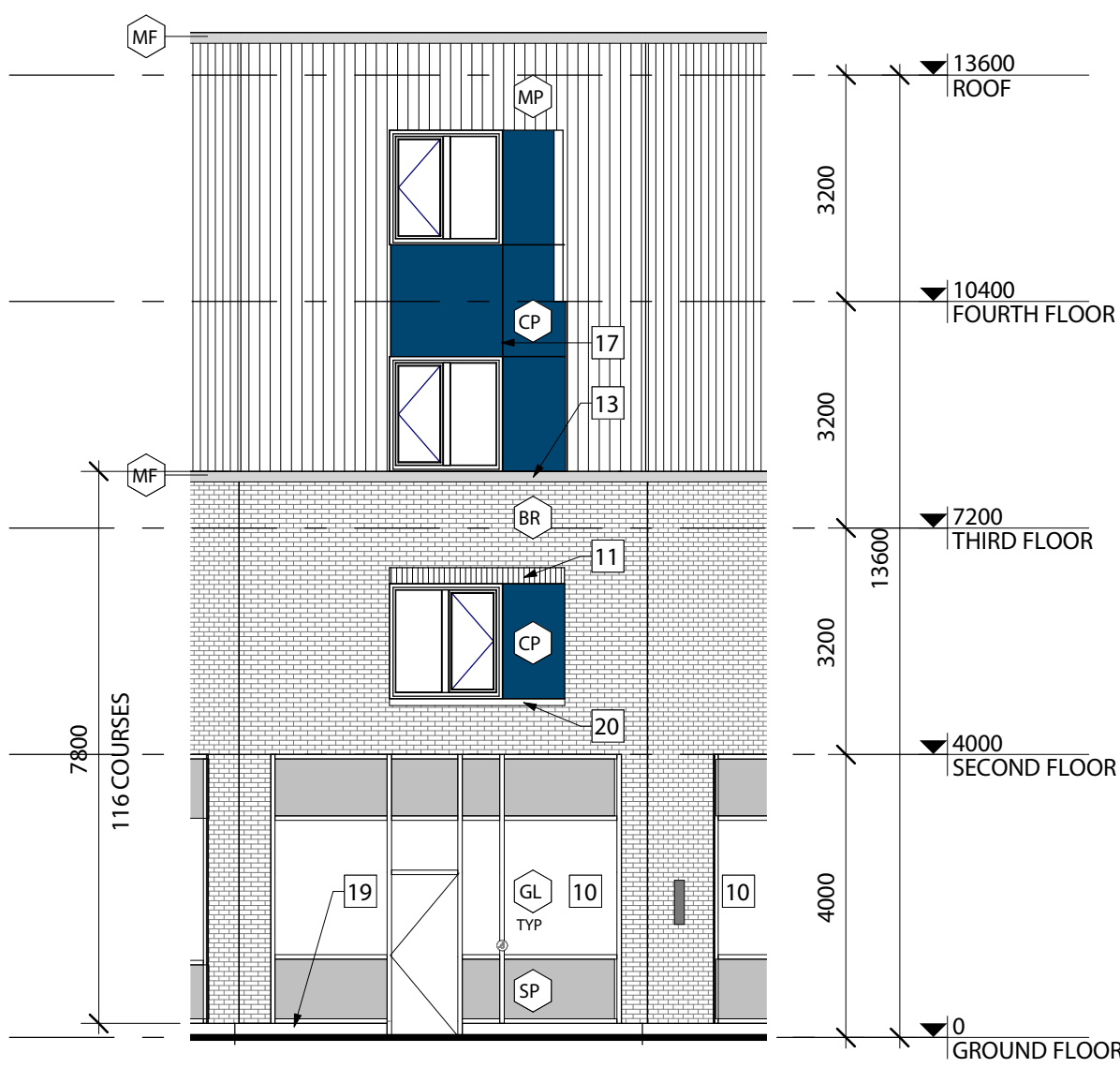

1 ELEVATION - SOUTH
A301 1:100



2 ELEVATION - WEST
A301 1:100



3 ELEVATION - SOUTH - WEST ANGLE
A301 1:100

DOUGLAS JAMES, MCIP, RPP
MANAGER, DEVELOPMENT REVIEW - CENTRAL
PLANNING, INFRASTRUCTURE & ECONOMIC
DEVELOPMENT DEPARTMENT, CITY OF OTTAWA

APPROVED
By Douglas James at 9:03 am, Feb 06, 2019

GENERAL NOTES:







- CONTRACTOR TO COORDINATE WITH MANUFACTURER'S SPECIFICATIONS AND INSTALLATIONS GUIDELINES FOR ALL MATERIAL SEALING, TRANSITIONS, SEPARATIONS, FLASHING DETAILS, CONNECTIONS, ANCHORAGES, ETC. CONTRACTOR TO PROVIDE DETAIL DRAWINGS OR MOCK-UP FOR ARCHITECT'S REVIEW AND APPROVAL FOR ALL SPECIAL CONDITIONS NOT SHOWN IN THE CONTRACT DOCUMENTS.
- REFERENCE DRAWING A### FOR CLADDING TRANSITION DETAILS
- PANEL LAYOUT APPROXIMATE, TO BE FINALIZED BY CONSULTANT ONCE MANUFACTURE HAD BEEN SELECTED.

KEYNOTES:

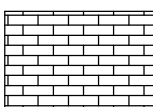
- TYPICAL-REFERENCE DRAWINGS A### FOR TRANSITION CLADDING TRANSITION DETAILS
- MECHANICAL LOUVER - SEE MECHANICAL
- POWER DOOR ACTUATOR BUTTON- SEE ELECTRICAL
- DOOR C/W SIDELIGHT AND TRANSOM
- SLOPED PATHWAY - SEE CIVIL
- LOCATION OF BUILDING SIGNAGE - PROVIDE 16mm PLYWOOD BACKING AS REQUIRED
- EXHAUST VENT - SEE MECHANICAL
- OVERFLOW SCUPPER AT 150mm ABOVE ROOF DRAIN LEVEL
- WALL MOUNTED EXTERIOR LIGHT FIXTURE - SEE ELECTRICAL
- ALUMINUM TRIPLE GLAZED STOREFRONT
- BRICK SOLDIER COURSE
- PREFINISHED METAL THRU-WALL FLASHING C/W DRIP EDGE
- 150mm PREFINISHED METAL CAP FLASHING C/W DRIP EDGE
- LOCKABLE FROST PROOF HOSE BIB
- 1070mm HIGH GALVANIZED METAL GUARD RAIL SECURED TO PARAPET. SEE STRUCTURAL FOR DETAIL
- MECHANICAL EQUIPMENT - SEE MECHANICAL
- PREFINISHED METAL REVEAL
- 12.7mm BRICK CORBEL - SEE DETAILS
- 200mm FOUNDATION UPSTAND / EXPOSED FOUNDATION INSULATION
- PRECAST CONCRETE WINDOW SILL
- SIAMESE CONNECTION - SEE MECHANICAL

EXTERIOR MATERIALS LEGEND

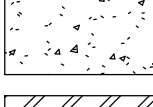
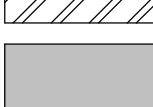
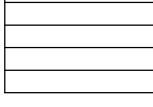
HATCH PATTERNS SHOWN ARE FOR GRAPHIC PURPOSES ONLY AND SHOULD BE COORDINATED WITH ACTUAL SPECIFIED MATERIALS.

HATCH	SYMBOL	DESCRIPTION
	BR	BRICK VENEER MANUFACTURER: MERIDIAN METRIC MODULAR 190 LENGTH X 57 HEIGHT X 90 DEPTH COLOUR: ADELAIDE BURLINGTON ARCHITECTURAL SERIES
	MP	METAL PANEL MANUFACTURER: COLOUR:
	CP	CEMENT PANEL MANUFACTURER: COLOUR:
	MF	PREFINISHED METAL FLASHING MANUFACTURER: COLOUR:
	GL	GLAZING MANUFACTURER: COLOUR:
	CR	CONCRETE
	DBR	DECORATIVE CORBEL BRICKWORK
	SP	SPANDREL PANEL MANUFACTURER: COLOUR:
	LV	MECHANICAL LOUVER COLOUR: TO MATCH CLADDING

CSV ARCHITECTS

sustainable design · conception écologique

613.564.8118
www.csv.ca
402-1066 Somerset St. W.
Ottawa, Ontario, K1Y 4T3

CONSULTANT ROLE: CIVIL
CONSULTANT NAME: MCINTOSH PERRY
ADDRESS: 115 WALGREEN RD.
R.R. 3 CARP, ON, K0A 1L0
PHONE: 613-836-2184
EMAIL: INFO@MCINTOSHPERRY.COM

CONSULTANT ROLE: STRUCTURAL
CONSULTANT NAME: MCINTOSH PERRY
ADDRESS: 115 WALGREEN RD.
R.R. 3 CARP, ON, K0A 1L0
PHONE: 613-836-2184
EMAIL: INFO@MCINTOSHPERRY.COM

CONSULTANT ROLE: ELECTRICAL
CONSULTANT NAME: JP2G
ADDRESS: 1150 MORRISON DR.
SUITE 410, OTTAWA, ON, K2H 8S9
PHONE: 613-828-7800
EMAIL: OTTAWA@JP2G.COM

CONSULTANT ROLE: LANDSCAPE
CONSULTANT NAME:
LASHLEY+ASSOCIATES
ADDRESS: 950 GLADSTONE AVE.
SUITE 202, OTTAWA, ON, K1Y 3B6
PHONE: 613-233-8579

STAMP

10 2018/11/21 Re-issued for Site Plan Control
9 2018/11/19 Issued for Building Permit
8 2018/11/07 Issued for 66% Class B Estimate
6 2018/10/16 Re-issued for Updated Class C
5 2018/10/12 Issued for Updated Class C

REV DATE ISSUE

NOTE:
1. OWNERSHIP OF THE COPYRIGHT OF THE DESIGN AND THE WORKS EXECUTED FROM THE DESIGN REMAINS WITH CSV ARCHITECTS, AND MAY NOT BE REPRODUCED IN ANY FORM WITHOUT THE WRITTEN CONSENT OF CSV ARCHITECTS.
2. THE DRAWINGS, PRESENTATIONS AND SPECIFICATIONS AS INSTRUMENTS OF SERVICE ARE AND SHALL REMAIN THE PROPERTY OF CSV ARCHITECTS. THEY ARE NOT TO BE USED BY THE CLIENT ON OTHER PROJECTS OR ON EXTENSIONS TO THIS PROJECT WITHOUT THE WRITTEN CONSENT OF CSV ARCHITECTS.
3. THIS DRAWING IS TO BE READ IN CONJUNCTION WITH ALL OTHER PROJECT DRAWINGS AND SPECIFICATIONS.
4. DO NOT SCALE DRAWINGS. CONTRACTOR SHALL BE RESPONSIBLE TO VERIFY DIMENSIONS ON SITE.
5. ALL WORK SHALL BE IN ACCORDANCE WITH THE ONTARIO BUILDING CODE AND ALL SUPPLEMENTS AND APPLICABLE MUNICIPAL REGULATIONS.

CLIENT

SHEPHERDS OF GOOD HOPE
233 Murray Street
Ottawa, Ontario
K1N 5M9

PROJECT

NEW SUPPORTIVE HOUSING
765 Montreal Road, Ottawa, Ontario

TITLE

EXTERIOR ELEVATIONS - SOUTH & WEST
PROJECT NO: 2017-0780
DRAWN: JW,RP
APPROVED: JS
SCALE: As indicated
FIRST ISSUE: 04/11/18

DRAWING NO. REV

A301 10

#17662