

1 FOUNDATION PLAN
A101 SCALE: 1:50

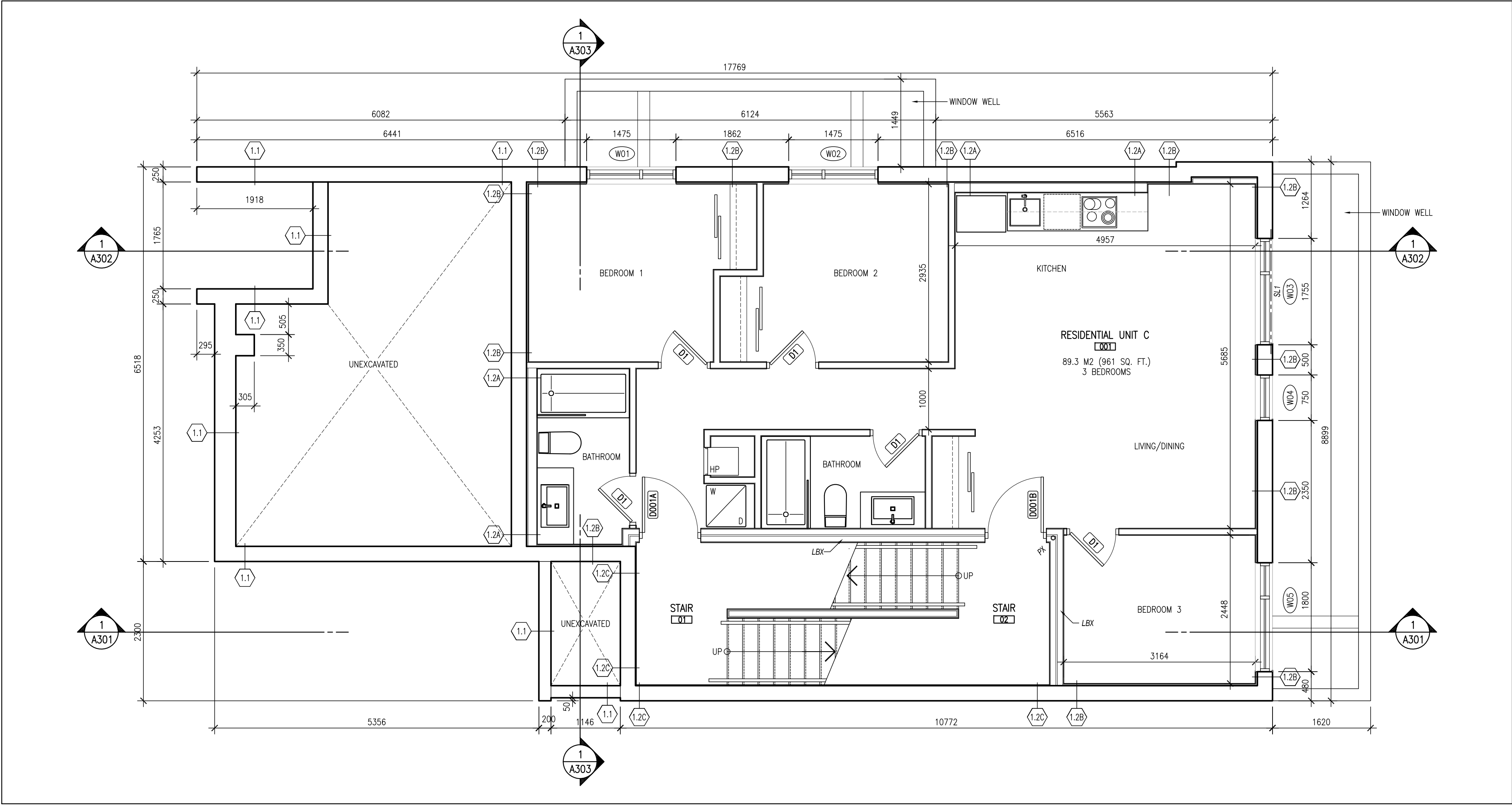

2 BASEMENT FLOOR PLAN
A101 SCALE: 1:50

GENERAL ARCHITECTURAL NOTES:

- This drawing is the property of the Architect and may not be reproduced or used without the expressed consent of the Architect.
- Drawings are not to be scaled. The Contractor is responsible for checking and verifying all levels and dimensions and shall report all discrepancies to the Architect and obtain clarification prior to commencing work.
- Upon notice in writing, the Architect will provide written/graphic clarification or supplementary information regarding the intent of the Contract Documents.
- The Architectural drawings are to be read in conjunction with all other Contract Documents including Project Manuals and the Structural, Mechanical and Electrical Drawings.
- Positions of exposed or finished Mechanical or Electrical devices, fittings and fixtures are indicated on the Architectural Drawings. Locations shown on the Architectural Drawings shall govern over Mechanical and Electrical Drawings. Mechanical and Electrical items not clearly located will be located as directed by the Architect.
- These documents are not to be used for construction unless specifically noted for such purpose.

TCU
TC UNITED GROUP

REVISION RECORD

ISSUED FOR COORDINATION	2019-01-11
ISSUED FOR COORDINATION	2018-10-18
RE-ISSUED FOR SITE PLAN CONTROL	2018-09-10
ISSUED FOR COORDINATION	2018-08-30
ISSUED FOR COORDINATION	2018-08-28
ISSUED FOR SITE PLAN CONTROL	2018-04-06

ISSUE RECORD

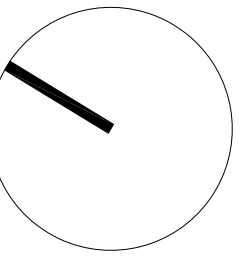

project1
studio

Project1 Studio Incorporated
[613.235.3636] [info@project1studio.ca]

316 SOMERSET EAST

316 Somerset Street East
Ottawa, ON

PROJ	SCALE	DRAWN	REVIEWED
1730	NOTED	LB	RMK

FOUNDATION PLAN &
BASEMENT FLOOR PLAN

A101

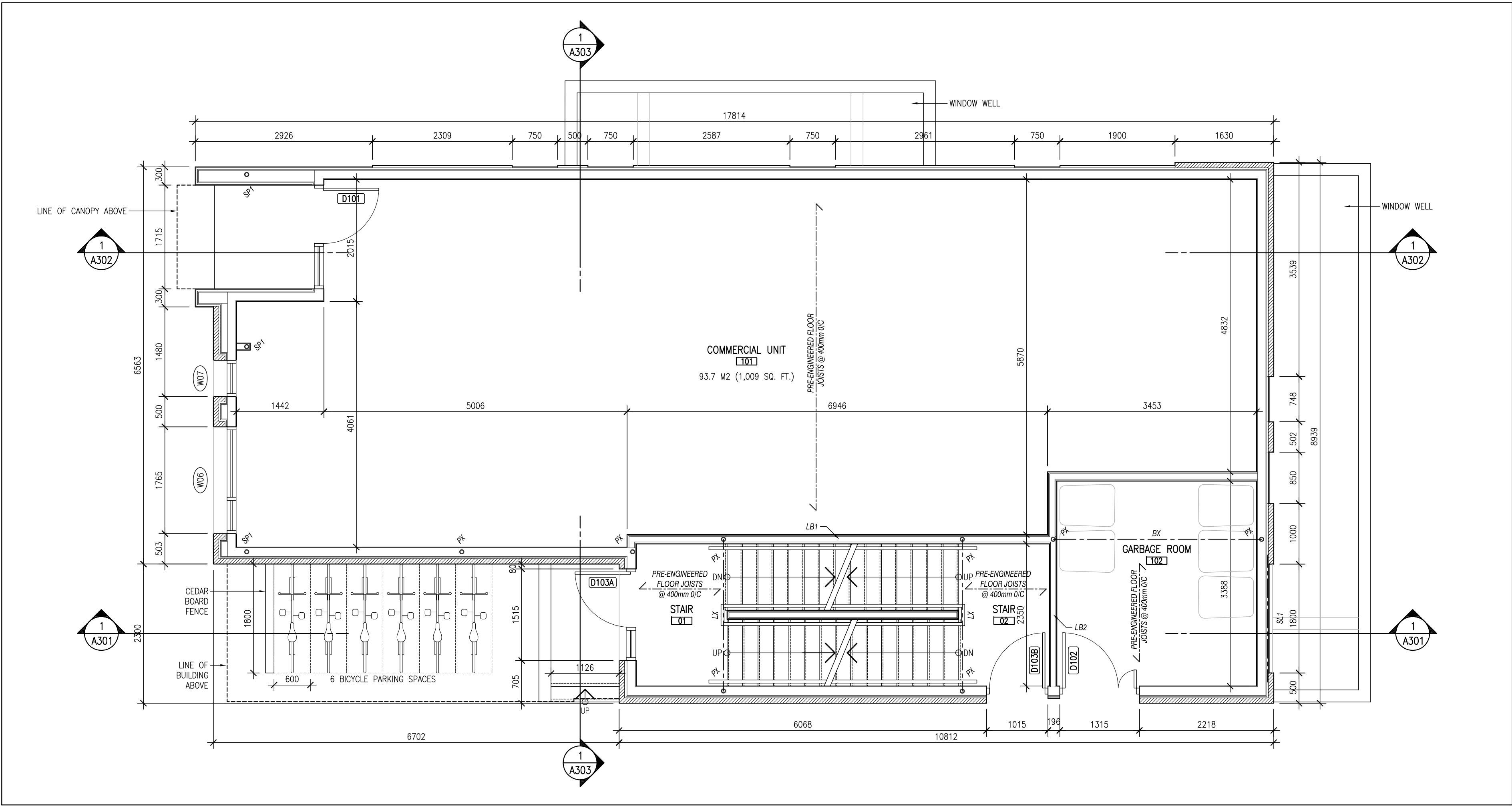

1 A102 LEVEL 01 FLOOR PLAN SCALE: 1:50

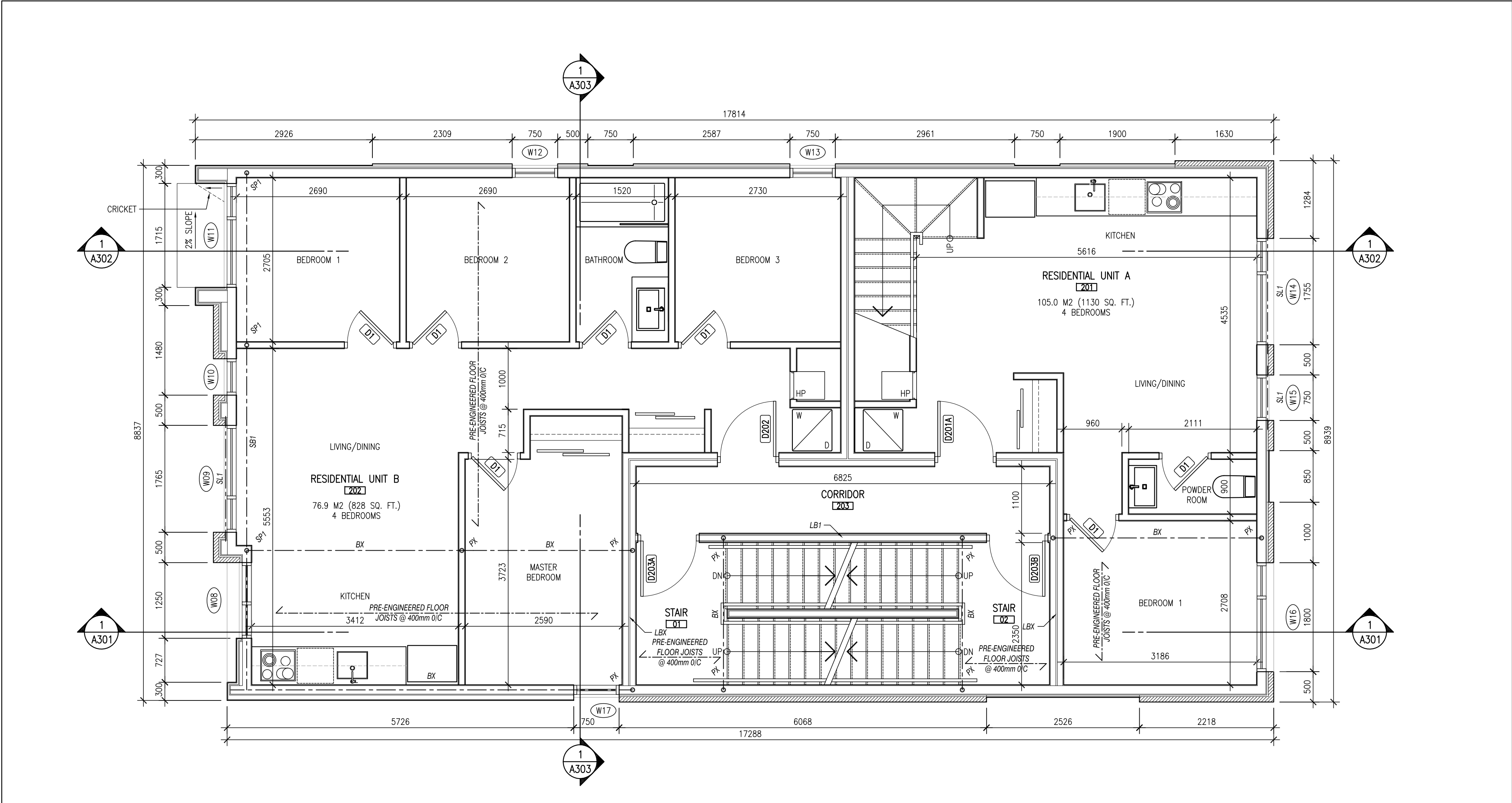

2 A102 LEVEL 02 FLOOR PLAN SCALE: 1:50

NOTE:
FOR INFORMATION ONLY

- GENERAL ARCHITECTURAL NOTES:
- This drawing is the property of the Architect and may not be reproduced or used without the expressed consent of the Architect.
 - Drawings are not to be scaled. The Contractor is responsible for checking and verifying all levels and dimensions and shall report all discrepancies to the Architect and obtain clarification prior to commencing work.
 - Upon notice in writing, the Architect will provide written/graphic clarification or supplementary information regarding the intent of the Contract Documents.
 - The Architectural drawings are to be read in conjunction with all other Contract Documents including Project Manuals and the Structural, Mechanical and Electrical Drawings.
 - Positions of exposed or finished Mechanical or Electrical devices, fittings and fixtures are indicated on the Architectural Drawings. Locations shown on the Architectural Drawings shall govern over Mechanical and Electrical Drawings. Mechanical and Electrical items not clearly located will be located as directed by the Architect.
 - These documents are not to be used for construction unless specifically noted for such purpose.

TCU
TC UNITED GROUP

REVISION RECORD

ISSUED FOR COORDINATION	2019-01-11
ISSUED FOR COORDINATION	2018-10-18
ISSUED FOR COORDINATION	2018-08-30
ISSUED FOR SITE PLAN CONTROL	2018-04-06

ISSUE RECORD

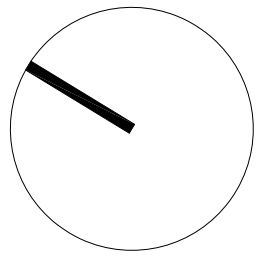

project1
studio

Project1 Studio Incorporated
[613.235.3636] [info@project1studio.ca]

316 SOMERSET EAST

316 Somerset Street East
Ottawa, ON

PROJ	SCALE	DRAWN	REVIEWED
1730	NOTED	LB	RMK

LEVEL 01 & LEVEL 02
FLOOR PLANS

A102

NOTE:
FOR INFORMATION ONLY

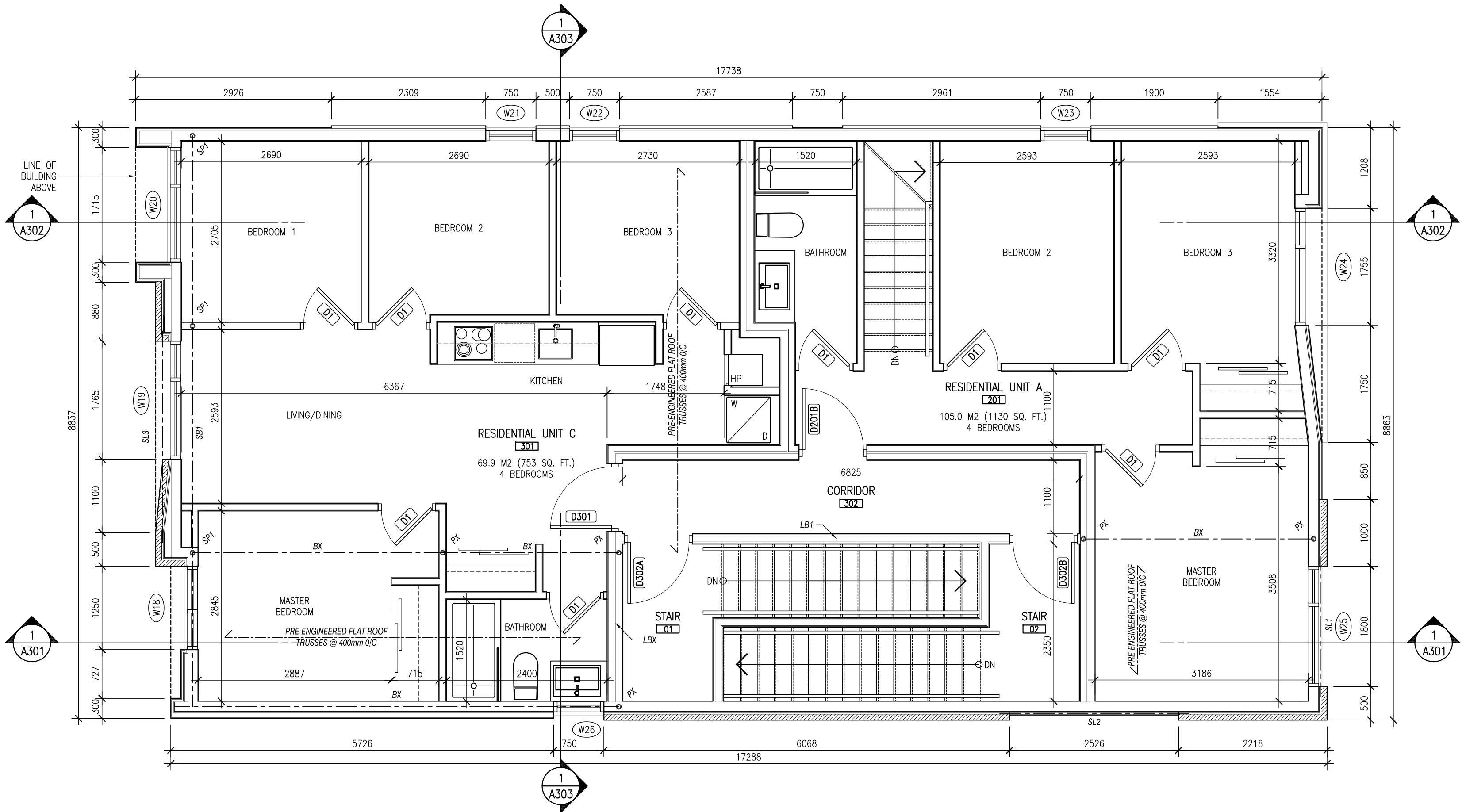

1
A103 LEVEL 03 FLOOR PLAN
SCALE: 1:50

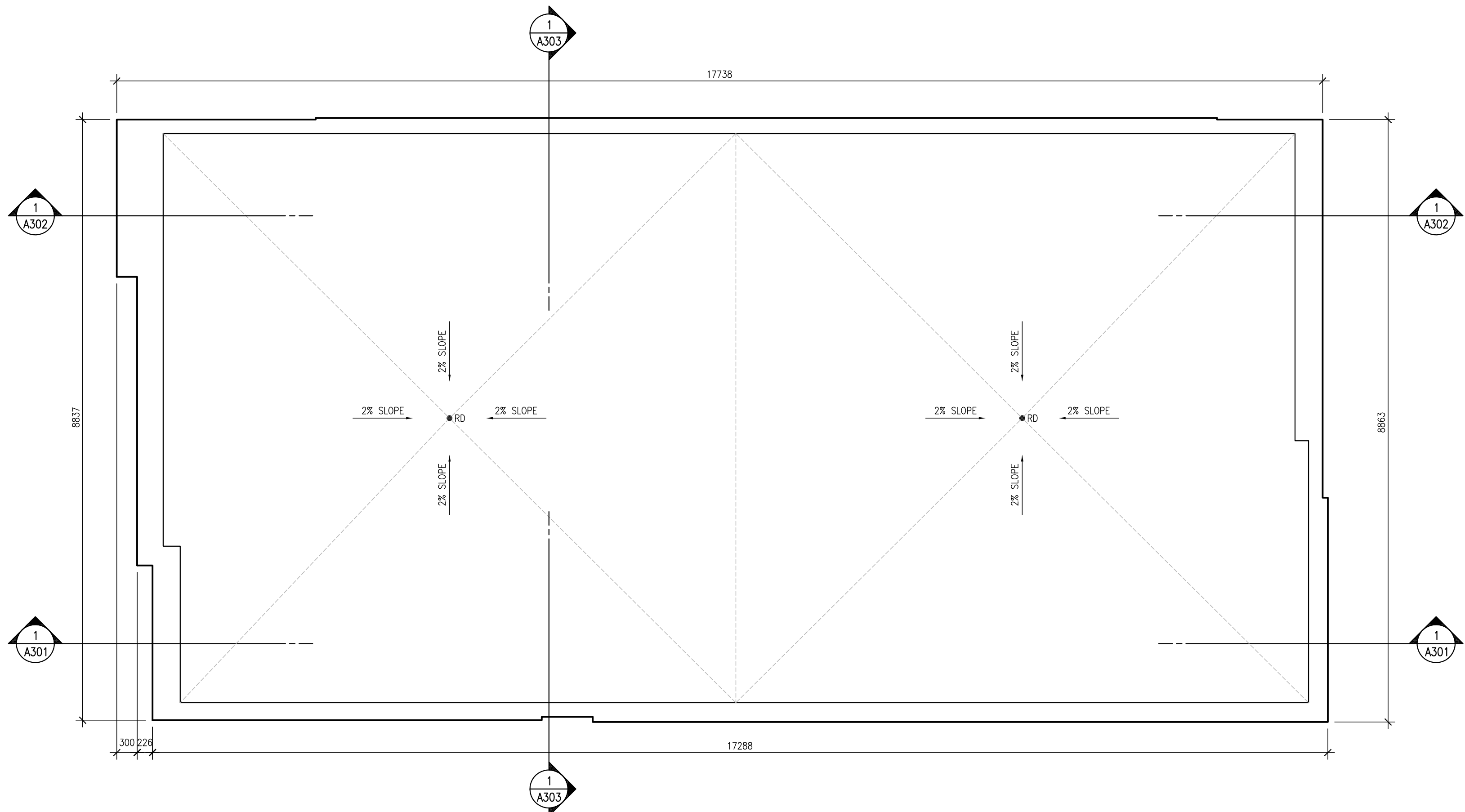

2
A103 ROOF PLAN
SCALE: 1:50

- GENERAL ARCHITECTURAL NOTES:
- This drawing is the property of the Architect and may not be reproduced or used without the expressed consent of the Architect.
 - Drawings are not to be scaled. The Contractor is responsible for checking and verifying all levels and dimensions and shall report all discrepancies to the Architect and obtain clarification prior to commencing work.
 - Upon notice in writing, the Architect will provide written/graphic clarification or supplementary information regarding the intent of the Contract Documents.
 - The Architectural drawings are to be read in conjunction with all other Contract Documents including Project Manuals and the Structural, Mechanical and Electrical Drawings.
 - Positions of exposed or finished Mechanical or Electrical devices, fittings and fixtures are indicated on the Architectural Drawings. Locations shown on the Architectural Drawings shall govern over Mechanical and Electrical Drawings. Mechanical and Electrical items not clearly located will be located as directed by the Architect.
 - These documents are not to be used for construction unless specifically noted for such purpose.

TCU
TC UNITED GROUP

REVISION RECORD

ISSUED FOR COORDINATION	2019-01-11
ISSUED FOR COORDINATION	2018-10-18
ISSUED FOR COORDINATION	2018-08-30
ISSUED FOR SITE PLAN CONTROL	2018-04-06

ISSUE RECORD

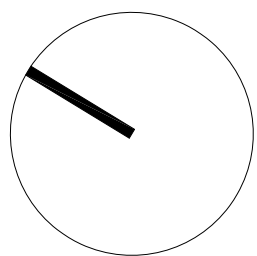

project1
studio

Project1 Studio Incorporated
[613.235.3636] [info@project1studio.ca]

316 SOMERSET EAST

316 Somerset Street East
Ottawa, ON

PROJ	SCALE	DRAWN	REVIEWED
1730	NOTED	LB	RMK

LEVEL 03 FLOOR PLAN &
ROOF PLAN

A103