

PARTS 1 TO 3 - PART OF PARCEL 12-1, SECTION 4M-356
 PARTS 4 TO 6 - PART OF PARCEL 9-1, SECTION 4M-356
 PARTS 7 TO 9 - ALL OF PARCEL 23-1, SECTION 4M-356
 PARTS 10 TO 12 - ALL OF PARCEL 19-1, SECTION 4M-356

I REQUIRE THIS PLAN TO BE DEPOSITED UNDER THE LAND TITLES ACT.
 DATE August 14, 1992
 DAVID W. WOODLAND

PLAN 4R-8368
 RECEIVED AND DEPOSITED
 DATE August 17, 1992
 B. Boursell
 LAND REGISTRAR FOR THE LAND TITLES DIVISION OF OTTAWA - CARLETON (N^o4)

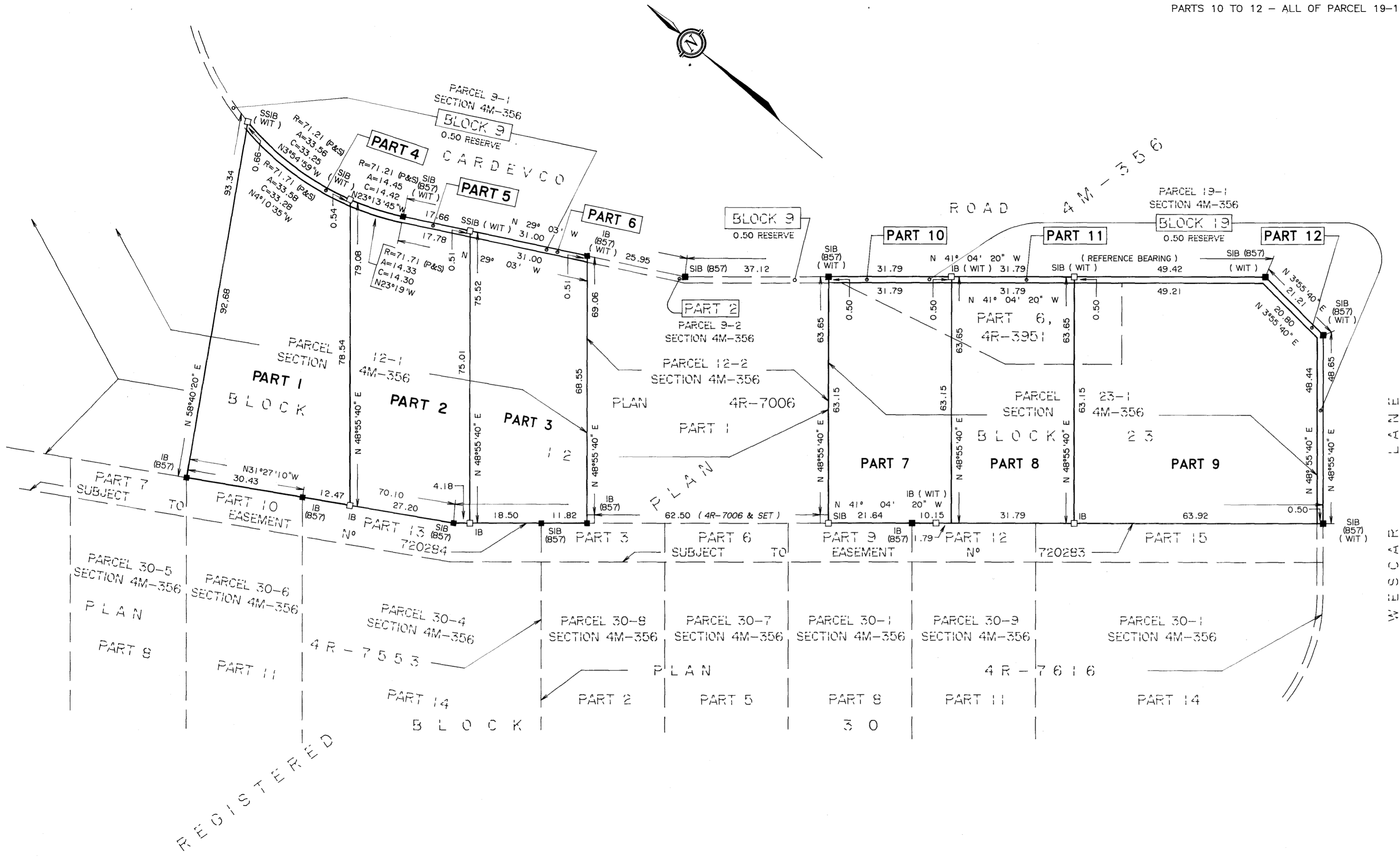

PLAN OF SURVEY OF
 BLOCKS 19 AND 23 AND PART OF
 BLOCKS 9 AND 12
 REGISTERED PLAN 4M-356
 TOWNSHIP OF WEST CARLETON
 REGIONAL MUNICIPALITY OF OTTAWA-CARLETON

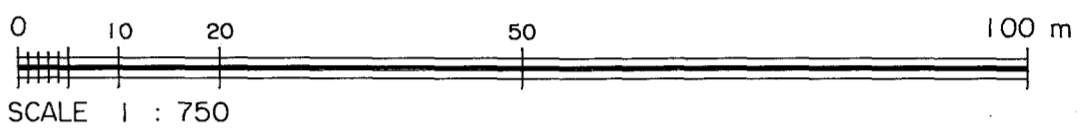

DAVID W. WOODLAND, O.L.S.
 1992

METRIC DISTANCES SHOWN ON THIS PLAN ARE IN METRES AND CAN BE CONVERTED TO FEET BY DIVIDING BY 0.3048

SURVEYOR'S CERTIFICATE

I CERTIFY THAT:
 1. THIS SURVEY AND PLAN ARE CORRECT AND IN ACCORDANCE WITH THE SURVEYS ACT AND THE LAND TITLES ACT AND THE REGULATIONS MADE THEREUNDER.
 2. THE SURVEY WAS COMPLETED ON THE 10th DAY OF AUGUST, 1992.

August 14, 1992
 DAVID W. WOODLAND
 ONTARIO LAND SURVEYOR

NOTES

1. BEARINGS ARE ASTRONOMIC AND ARE REFERRED TO THE SOUTHWESTERLY LIMIT OF CARDEVCO ROAD AS SHOWN ON REGISTERED PLAN 4M-356, HAVING A BEARING OF N41°04'20"W.

LEGEND

- - DENOTES SURVEY MONUMENT SET
- - DENOTES SURVEY MONUMENT FOUND
- SIB - DENOTES STANDARD IRON BAR
- SSIB - DENOTES SHORT STANDARD IRON BAR
- IB - DENOTES IRON BAR
- (P&S) - DENOTES REGISTERED PLAN 4M-356 AND SET
- (B57) - DENOTES FAIRHALL, MOFFATT & WOODLAND LIMITED, O.L.S.
- (WIT) - DENOTES WITNESS

CAUTION

THIS PLAN IS NOT A PLAN OF SUBDIVISION WITHIN THE MEANING OF THE PLANNING ACT

FAIRHALL, MOFFATT & WOODLAND LIMITED
 OTTAWA KANATA
 FILE FA-825 JOB No. 7757 REF. No. 23-4M-356

REGISTERED