

**4 | ELEVATION - EAST (LEFT)**  
A3.1 | 1/16" = 1'-0"

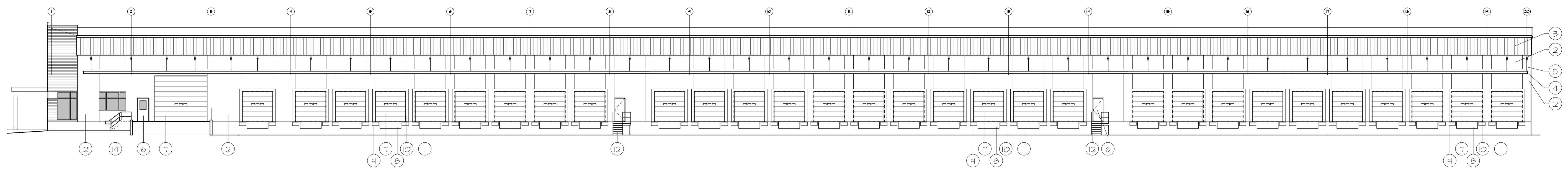

**3 | ELEVATION - WEST (RIGHT)**  
A3.1 | 1/16" = 1'-0"

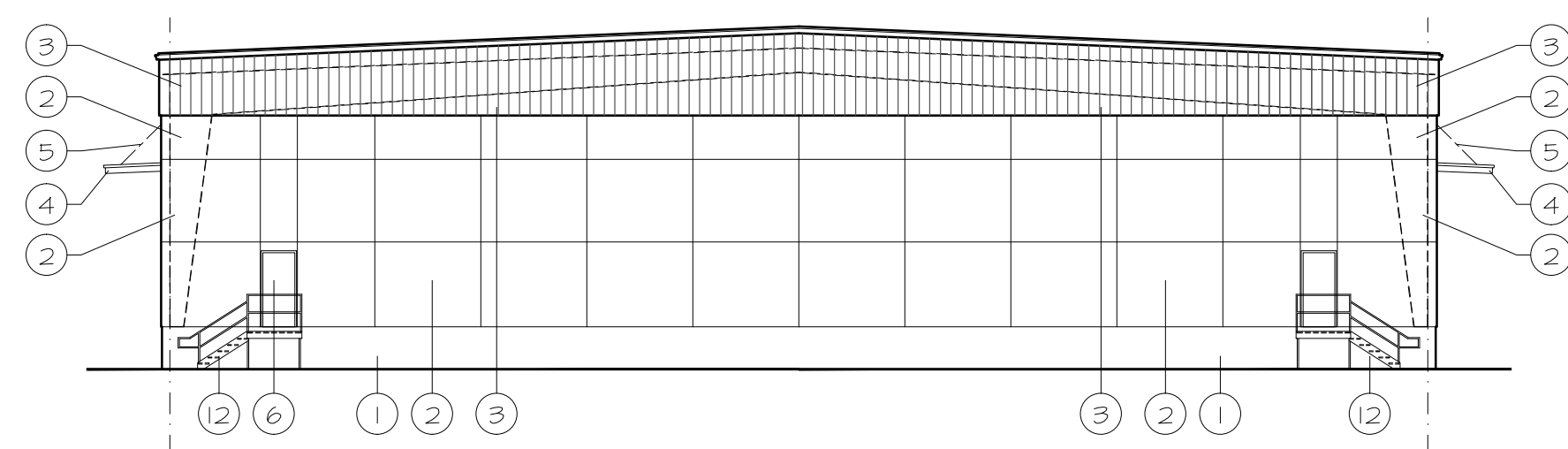

**2 | ELEVATION - SOUTH (REAR)**  
A3.1 | 1/16" = 1'-0"

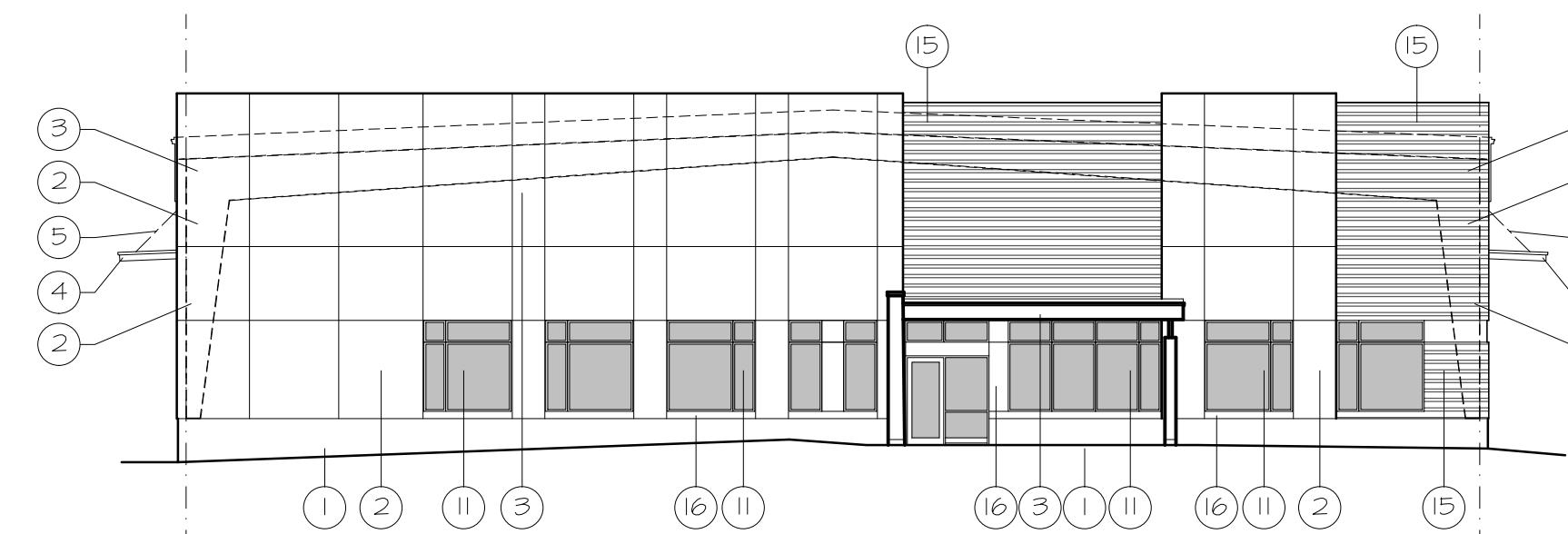

**1 | ELEVATION - NORTH (FRONT)**  
A3.1 | 1/16" = 1'-0"

**ELEVATION NOTES:**

- 1 EXPOSED CONG. FND WALL
- 2 PRECAST CONCRETE PANEL
- 3 PREFINISHED METAL ROOF/PANEL SYSTEM
- 4 PREFIN METAL FASCIA
- 5 CANOPY SUPPORT BRACKET
- 6 MAN DOOR - PAINT FINISH
- 7 OVERHEAD GARAGE DOOR
- 8 DOCK LEVELLER
- 9 DOCK BUMPERS
- 10 DOCK SEAL
- 11 ALUMINUM WINDOW
- 12 STEEL STAIRS
- 13 CONCRETE STAIRS
- 14 METAL RAILINGS 4 GUARDS
- 15 METAL SIDING
- 16 PREFIN. METAL PANEL/FLASHING

Issued for Site Plan Control	0	17Dec2018	bjs
REVISION	No	DATE	PAR

SEAL	
------	--

It is the responsibility of the appropriate Contractor to check and verify all dimensions on site and report all errors and/or omissions to the Architect.

All Contractors must comply with all pertinent codes and by-laws.

Do not scale drawings.

This drawing may not be used for construction until signed.

Architect's copyright reserved.

PROJECT  
**PROPOSED TRUCK DOCK TRANSFER FACILITY**

Boundary Road  
Ottawa, ON

TITRE DU DESSIN  
**ELEVATIONS**

**D07-14-18-0006**

DESIGNED BY <b>Brian Sindall</b>	CHECKED BY <b>GUY MONETTE</b>
DRAWN BY <b>STAFF</b>	SCALE <b>As Noted</b>
PROJECT No.	DRAWING No.

2018-00

**A3.1**