

**TOPOGRAPHICAL SKETCH OF
MORRISON COURT &
PART OF DRAPER COURT
(CLOSED BY JUDGE'S ORDER CR483411)
PART OF BLOCK G
REGISTERED PLAN 447761
AND
OTTAWA-CARLETON STANDARD
CONDOMINIUM PLAN No. 994
CITY OF OTTAWA**

Prepared by Annis, O'Sullivan, Vollebek, Ltd.
Field Work Completed May 4, 2017

Scale 1:250

VERTICAL DIMENSIONS SHOWN ON THIS PLAN ARE IN METRES AND
HORIZONTAL DIMENSIONS SHOWN ON THIS PLAN ARE IN METRES

- Notes & Legend**
- 48-17
 - 48-18
 - 48-19
 - 48-20
 - 48-21
 - 48-22
 - 48-23
 - 48-24
 - 48-25
 - 48-26
 - 48-27
 - 48-28
 - 48-29
 - 48-30
 - 48-31
 - 48-32
 - 48-33
 - 48-34
 - 48-35
 - 48-36
 - 48-37
 - 48-38
 - 48-39
 - 48-40
 - 48-41
 - 48-42
 - 48-43
 - 48-44
 - 48-45
 - 48-46
 - 48-47
 - 48-48
 - 48-49
 - 48-50
 - 48-51
 - 48-52
 - 48-53
 - 48-54
 - 48-55
 - 48-56
 - 48-57
 - 48-58
 - 48-59
 - 48-60
 - 48-61
 - 48-62
 - 48-63
 - 48-64
 - 48-65
 - 48-66
 - 48-67
 - 48-68
 - 48-69
 - 48-70
 - 48-71
 - 48-72
 - 48-73
 - 48-74
 - 48-75
 - 48-76
 - 48-77
 - 48-78
 - 48-79
 - 48-80
 - 48-81
 - 48-82
 - 48-83
 - 48-84
 - 48-85
 - 48-86
 - 48-87
 - 48-88
 - 48-89
 - 48-90
 - 48-91
 - 48-92
 - 48-93
 - 48-94
 - 48-95
 - 48-96
 - 48-97
 - 48-98
 - 48-99
 - 48-100

ELEVATION NOTES

1. Elevations shown are generic and are referred to the CGVD2011 geoid datum.
2. All elevations are in metres above sea level.
3. A field book of elevations shall be prepared by the contractor and shall be available for inspection by the City of Ottawa.
4. The contractor shall be responsible for ensuring that all elevations and descriptions agree with the information shown on this drawing.

UTILITY NOTES

1. The drawing cannot be accepted as a record of the utility and field work until the utility and field work has been completed and the utility has been confirmed.
2. The utility and field work shall be confirmed by the contractor and the City of Ottawa.
3. A field book of utility and field work shall be prepared by the contractor and shall be available for inspection by the City of Ottawa.
4. The contractor shall be responsible for ensuring that all utility and field work information agrees with the information shown on this drawing.

ANIS, O'SULLIVAN, VOLLEBEK, LTD.
1400 BROADVIEW AVE.
OTTAWA, ONT. K1K 1R8
Phone: (613) 733-2200
Fax: (613) 733-2201
www.aosvl.com

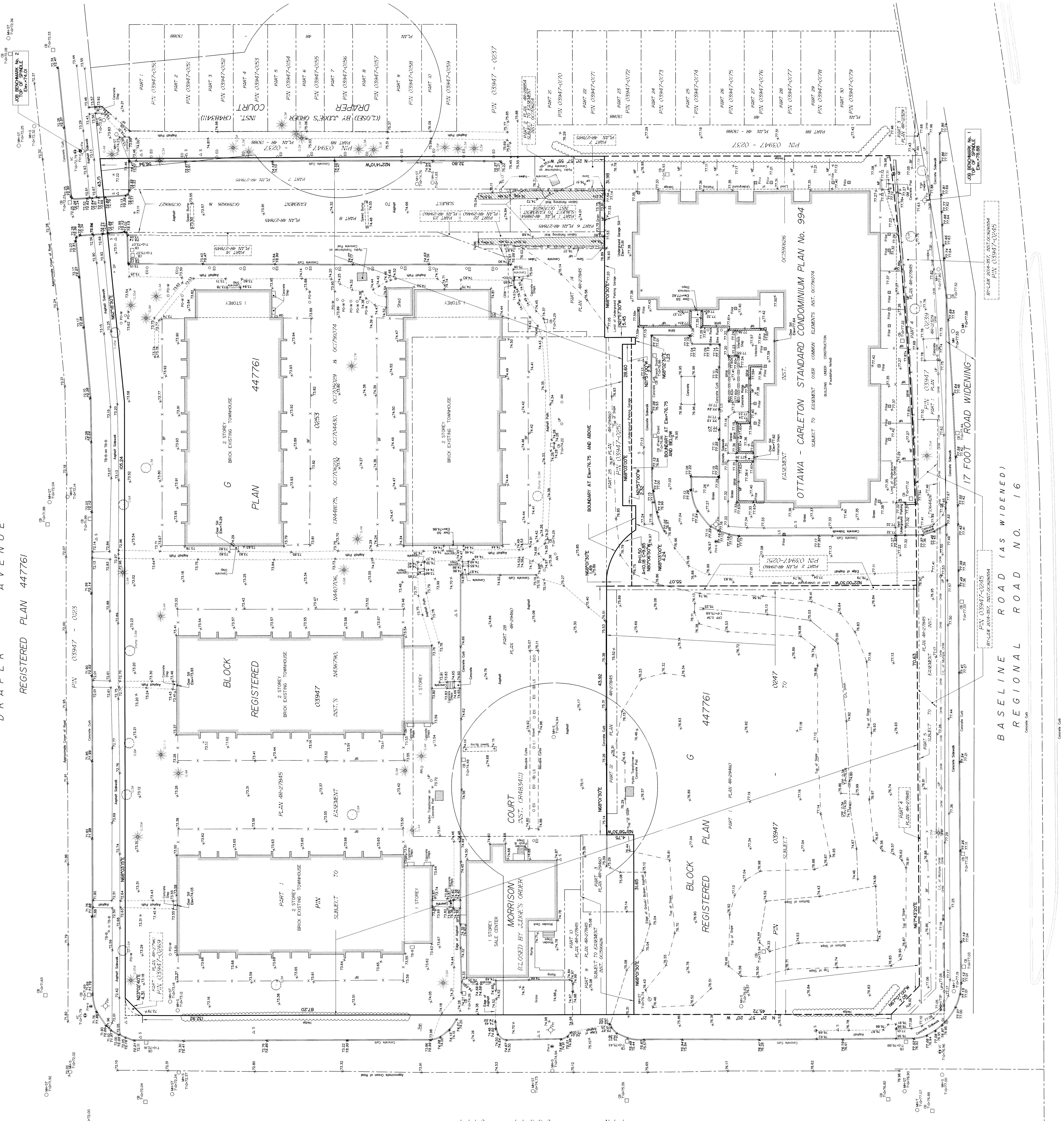

MORRISON DRIVE
REGISTERED PLAN 447761
DRAPER COURT
REGISTERED PLAN 447761
MORRISON COURT (CLOSED BY JUDGE'S ORDER CR483411)
OTTAWA - CARLETON STANDARD CONDOMINIUM PLAN No. 994
17 FOOT ROAD WIDENING
BASELINE ROAD (AS WIDENED)
REGIONAL ROAD NO. 16