

- NOTES:**
1. THE CONTRACTOR SHALL IMPLEMENT BEST MANAGEMENT PRACTICES, TO PROVIDE FOR PROTECTION OF THE AREA DRAINAGE SYSTEM AND THE RECEIVING WATERCOURSE, DURING CONSTRUCTION ACTIVITIES. THE CONTRACTOR ACKNOWLEDGES THAT FAILURE TO IMPLEMENT APPROPRIATE EROSION AND SEDIMENT CONTROL MEASURES MAY BE SUBJECT TO PENALTIES IMPOSED BY ANY APPLICABLE REGULATORY AGENCY.
  2. SEDIMENT AND EROSION CONTROL MEASURES SHALL BE IMPLEMENTED PRIOR TO WORK AND MAINTAINED DURING THE WORK PHASE BY THE GENERAL CONTRACTOR. ALL SEDIMENT AND EROSION CONTROL MEASURES SHALL BE INSPECTED DAILY BY THE GENERAL CONTRACTOR TO ENSURE THAT THEY ARE FUNCTIONING PROPERLY AND ARE BEING MAINTAINED AND/OR UPGRADED AS REQUIRED. IF THE SEDIMENT AND EROSION CONTROL MEASURES ARE NOT FUNCTIONING PROPERLY, NO FURTHER WORK SHALL OCCUR UNTIL THE PROBLEM HAS BEEN ADDRESSED AND RECTIFIED.
  3. ALL MATERIALS AND EQUIPMENT USED FOR THE PURPOSE OF SITE PREPARATION AND PROJECT COMPLETION SHALL BE OPERATED AND STORED IN A MANNER THAT PREVENTS ANY DELETERIOUS SUBSTANCES (I.E. PETROLEUM PRODUCTS, SILT, ETC.) FROM ENTERING DRAINAGE CHANNELS, TRIBUTARIES AND SEWER SYSTEMS.
  4. VEHICLE AND EQUIPMENT RE-FUELLING AND MAINTENANCE SHALL BE CONDUCTED AWAY FROM DRAINAGE CHANNELS IN A CONTROLLED MANNER TO PREVENT FUEL SPILLAGE.
  5. ANY PART OF EQUIPMENT ENTERING DRAINAGE CHANNELS SHALL BE FREE OF FLUID LEAKS AND EXTERNALLY CLEANED/DEGREASED TO PREVENT ANY DELETERIOUS SUBSTANCES FROM ENTERING THE WATER.
  6. STOCKPILED MATERIALS SHOULD BE STORED AND STABILIZED AWAY FROM DRAINAGE CHANNELS AND TRIBUTARIES.
  7. SEDIMENT AND EROSION CONTROL MEASURES MAY BE MODIFIED IN THE FIELD AT THE DISCRETION OF THE CITY SITE INSPECTOR, ENGINEER AND/OR THE LOCAL CONSERVATION AUTHORITY.
  8. INSPECTIONS AND REPAIR OF SEDIMENT AND EROSION CONTROLS WILL BE CONDUCTED AS SOON AS POSSIBLE FOLLOWING ANY RAIN EVENTS.
  9. WORKS WILL NOT BE CONSIDERED COMPLETE UNTIL ALL SEDIMENT CONTROLS ARE REMOVED.
  10. ALL SEDIMENTATION CONTROL MEASURES SHALL BE IMPLEMENTED AND CONSTRUCTED PER OPSS AND OPSS. SILT FENCE SHALL BE TO OPSS 219.110.
  11. FILTER FABRIC TO BE PLACED UNDER GRATE OF EXISTING STREET CATCH BASINS. THE FILTER FABRIC SHALL BE INSPECTED DAILY TO ENSURE THAT THEY ARE FUNCTIONING PROPERLY AND ARE MAINTAINED AS REQUIRED.
  12. ALL PROPOSED CATCH BASINS ARE TO BE INSTALLED WITH FILTER FABRIC AND SHALL BE MAINTAINED FOR THE DURATION OF THE WORK PHASE.

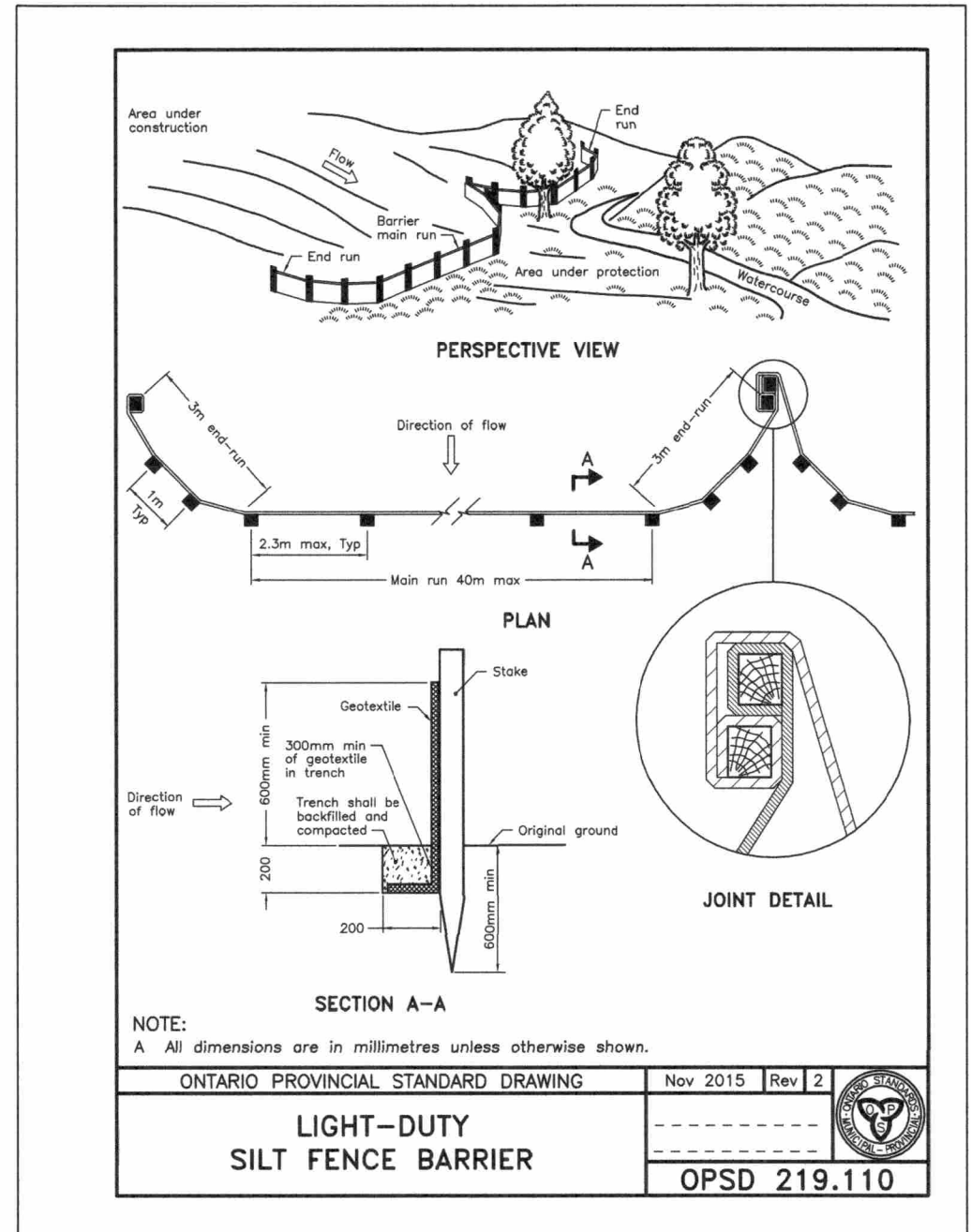

**LEGEND**

△ EXISTING OFFSITE CATCH BASIN w/ FILTER CLOTH

—X—X— SILT FENCE

No.	ISSUE / REVISION	DDMMYY
5		
4		
3		
2	RE-ISSUED FOR SITE PLAN SUBMISSION	24/05/18
1	ISSUED FOR SITE PLAN SUBMISSION	25/09/17

This drawing is copyright protected and may not be reproduced or used for purposes other than execution of the described work without the express written consent of J.L. Richards & Associates Limited.

VERIFY SHEET SIZE AND SCALES BAR TO THE RIGHT IS 25mm IF THIS IS A FULL SIZE DRAWING.

SCALE: 1:300

CLIENT: **DYMON SELF STORAGE**

CONSULTANT: **J.L. Richards** ENGINEERS · ARCHITECTS · PLANNERS

CONSULTANT:

PROFESSIONAL STAMP: **M. N. L. DALRYMPLE** LICENSED PROFESSIONAL ENGINEER

PROJECT NORTH

PROJECT: **SELF STORAGE FACILITY**  
1375 CLYDE AVE.

DRAWING: **EROSION AND SEDIMENT CONTROL PLAN**

DESIGN:	JW	DRAWING #:
DRAWN:	CJM	
CHECKED:	LD	
JLR #:	27296-01	<b>ESC</b>

PLOT DATE: May 24, 2018 3:05:16 PM