

METRIC NOTE:
DISTANCES SHOWN ON THIS PLAN ARE IN METRES AND CAN BE CONVERTED TO FEET BY DIVIDING BY 0.3048.

I REQUIRE THIS PLAN TO BE DEPOSITED UNDER THE REGISTRY ACT.
DATE: AUGUST 20th, 1987
P.G. Smith
P.G. SMITH
G.L.S.

PLAN 50R-5729
RECEIVED AND DEPOSITED
DATE: Feb 12, 1988
"T. Cocinelli" Dep
LAND REGISTRAR FOR THE REGISTRY DIVISION OF RUSSELL No. 50

INST. No.	PART	LOT	CON.
104058	1	27	6
	2 & 3	28 part of road all between Con. 6 & 7	6
	4	28 part of road all between Con. 6 & 7	6 & 7

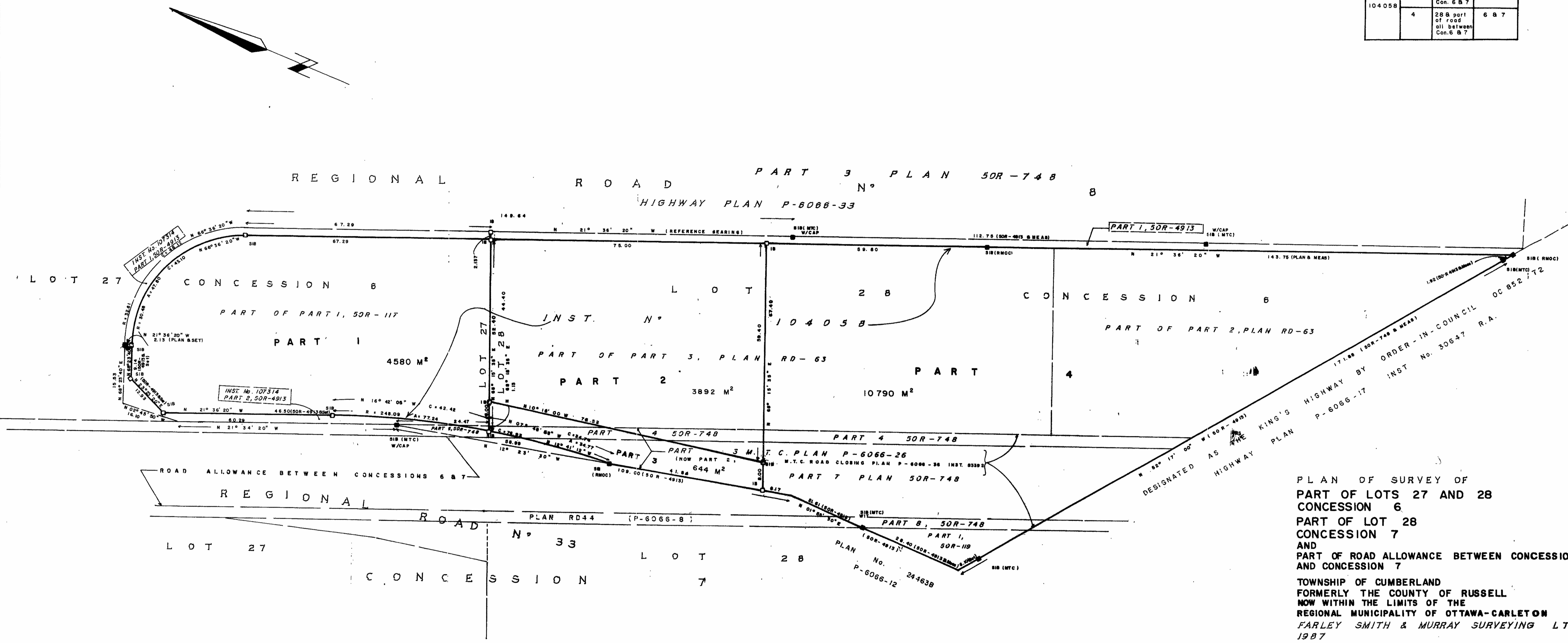

PLAN OF SURVEY OF
PART OF LOTS 27 AND 28
CONCESSION 6
PART OF LOT 28
CONCESSION 7
AND
PART OF ROAD ALLOWANCE BETWEEN CONCESSION 6
AND CONCESSION 7
TOWNSHIP OF CUMBERLAND
FORMERLY THE COUNTY OF RUSSELL
NOW WITHIN THE LIMITS OF THE
REGIONAL MUNICIPALITY OF OTTAWA-CARLETON
FARLEY SMITH & MURRAY SURVEYING LTD.
1987

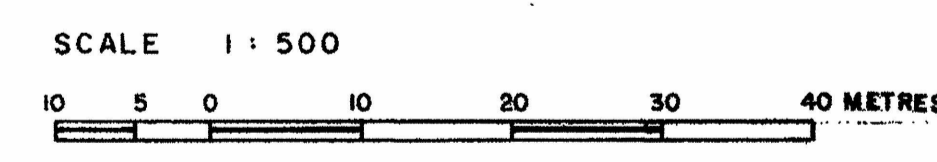

BEARING NOTE:
EASTERLY LIMIT OF PART 1, PLAN 50R-4913
HAVING A BEARING OF N 21°36'20" W.

LEGEND:

- SURVEY MONUMENT FOUND
- SURVEY MONUMENT SET
- STANDARD LOW SW
- 1985 SW
- SURVEY OF TRANSPORTATION & COMMUNICATIONS
- REGIONAL MUNICIPALITY OF OTTAWA-CARLETON

SURVEYOR'S CERTIFICATE:
I hereby certify that:
1. The survey and plan are correct and in accordance with the Survey Act and the Registry Act and the regulations made thereunder.
2. The survey was completed on the 28th day of JULY 1987
Date: AUGUST 20 1987
P.G. Smith
P.G. SMITH
Ontario Land Surveyor

FARLEY, SMITH & MURRAY SURVEYING LTD.
ONTARIO LAND SURVEYORS
1000 SHEPPARD AVENUE EAST
SUITE 100
SCARBOROUGH, ONTARIO M1S 1T2
CAUTION
THIS PLAN IS NOT VALID UNLESS SIGNED BY THE MEASURER OF THE TITLE MAP