







-  EXISTING DECIDUOUS TREE
-  EXISTING CONIFEROUS TREE
-  EXISTING TREE STUMP
-  TREE IDENTIFICATION KEY
-  EXISTING TREE TO BE REMOVED
-  PROPOSED TEMPORARY TREE PROTECTION FENCE
-  PROPERTY LINE

NOTES:

- GROUPS OF TREES TO BE PROTECTED SHALL BE TREATED IN A LIKE MANNER WITH FENCING AROUND THE ENTIRE STAND(S).
- PRUNE BRANCHES TO REMOVE DAMAGED OR OBJECTIONABLE BRANCHES. DO NOT PRUNE LEADERS.
- TREE PROTECTION SHALL REMAIN UNTIL SUBSTANTIAL PERFORMANCE OF THE PROJECT.
- IF TREES ARE BEING AFFECTED BY CONSTRUCTION, A WATER AND FERTILIZING PROGRAM WILL BE REQUIRED TO THE SATISFACTION OF THE CITY.

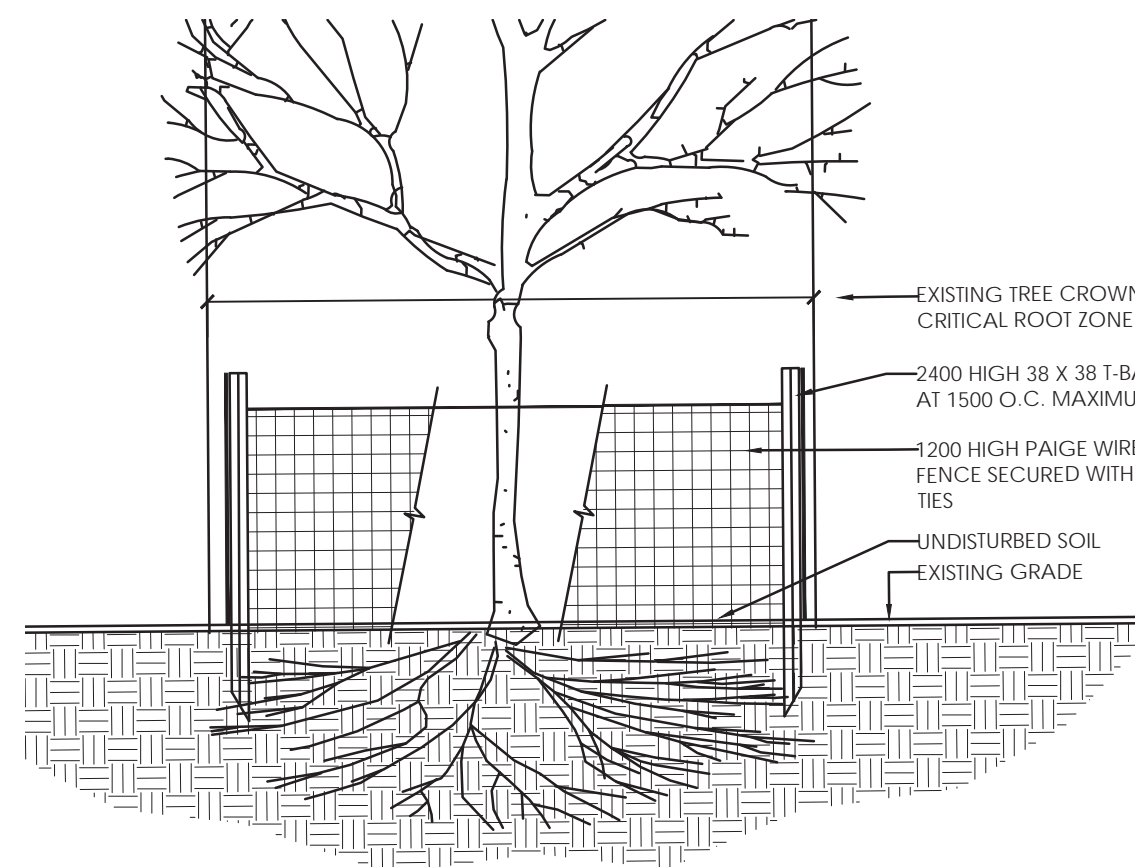

2 TEMPORARY TREE PROTECTION FENCE
N.T.S.

EXISTING VEGETATION SCHEDULE

TREE ASSESSMENT CONDUCTED: October 5, 2018

PLANT ID	BOTANICAL NAME	COMMON NAME	DBH (cm)	HEALTH/ CONDITION	REMARKS
1	<i>Picea glauca</i>	White Spruce	30	Good	TO BE REMOVED
2	<i>Acer negundo</i>	Manitoba Maple	60	Fair	Leaning towards street: dieback: TO BE REMOVED
3	<i>Acer saccharinum</i>	Silver Maple	110	Good	Multistem: minor dieback: TO BE REMOVED
4	<i>Ulmus americana</i>	American Elm	15	Good	Tree is growing in silver maple: TO BE REMOVED
5	<i>Ulmus americana</i>	American Elm	35	Good	TO BE REMOVED
6	<i>Acer negundo</i>	Manitoba Maple	20	Good	Leaning towards the inside of the property: TO BE REMOVED
7	<i>Acer negundo</i>	Manitoba Maple	20	Good	Leaning towards the inside of the property: TO BE REMOVED
8	<i>Acer negundo</i>	Manitoba Maple	30	Good	TO BE REMOVED
9	<i>Acer negundo</i>	Manitoba Maple	15	Good	TO BE REMOVED
10	<i>Ulmus americana</i>	American Elm	15	Dead	TO BE REMOVED
11	<i>Acer negundo</i>	Manitoba Maple	60	Good	TO BE REMOVED
12	<i>Acer negundo</i>	Manitoba Maple	60	Good	Leaning towards the inside of the property: TO BE REMOVED
13	<i>Acer negundo</i>	Manitoba Maple	45	Good	TO BE REMOVED
14	<i>Acer negundo</i>	Manitoba Maple	2x40	Good	Inside back lane: Leaning towards the inside of the property: TO BE REMOVED
15	<i>Acer negundo</i>	Manitoba Maple	45	Good	Inside back lane: TO BE REMAIN
16	<i>Acer rubrum</i>	Red Maple	20	Good	20 Robinson: TO BE REMAIN
17	<i>Gleditsia spp</i>	Honey Locust	6	Good	124 Robinson: TO BE REMAIN
18	<i>Thuja occidentalis</i>	Eastern White Cedar	1m ht	Good	4 small trees: 124 Robinson: TO BE PROTECTED

TREE PRESERVATION NOTES

- NO VEGETATION SHALL BE REMOVED WITHOUT MUNICIPAL WRITTEN APPROVAL.
- LOCATION OF EXISTING TREES IS FOR REFERENCE ONLY AND SHALL BE CONFIRMED BY AN ARBORIST AND SURVEYOR.
- NO VEGETATION REMOVAL SHALL OCCUR BETWEEN APRIL 15 AND AUGUST 15 OF ANY YEAR TO PROTECT BREEDING MIGRATORY BIRDS, AS WELL AS AT RISK BAT SPECIES. SHALL TREE REMOVAL DURING THIS PERIOD BY UNAVOIDABLE, THE CONTRACTOR IS REQUIRED TO CONDUCT A NESTING SURVEY BY A REGISTERED PROFESSIONAL AVIAN BIOLOGIST TO IDENTIFY AND ENSURE NO NESTING ACTIVITIES ARE PRESENT. TREE REMOVAL WILL BE ALLOWED WITHIN FIVE (5) DAYS OF CONDUCTING THE SURVEY.
- CONTRACTOR SHALL ENSURE THE PROTECTION OF MATURE TREES IDENTIFIED TO BE RETAINED. TREE PROTECTION FENCING SHALL BE INSTALLED AT THE CRITICAL ROOT ZONE (CRZ) OF TREES WHERE THE CRZ IS ESTABLISHED AS BEING 10 CENTIMETRES FROM THE TRUNK OF A TREE FOR EVERY CENTIMETRE OF TRUNK DIAMETER AT BREAST HEIGHT (DBH). THE CRZ IS CALCULATED AS DBH X 10 CM. TREE PROTECTION FENCING SHALL BE INSTALLED AS SPECIFIED.
- DURING EXCAVATION EQUIPMENT MUST BE MAINTAINED WITHIN THE CONFINES OF THE WORK AREA SO AS NOT TO DISRUPT ANY TURF OR TREE ROOTS UNNECESSARILY. DO NOT PLACE ANY MATERIAL OR EQUIPMENT WITHIN THE CRITICAL ROOT ZONE (CRZ) OF ANY TREE TO BE RETAINED.
- CONTRACTOR SHALL ENSURE THAT NO FILL WILL BE ALLOWED TO OCCUR ON THE SURFACE ABOVE THE CRITICAL ROOT ZONE (CRZ) OF TREES.
- ALL EXCAVATED MATERIAL, INCLUDING IMPORTED MATERIAL, MUST BE REMOVED IMMEDIATELY AND NOT PLACED ON GRASS OR NEAR TREES IN ORDER TO PREVENT ROOT DAMAGE, ACCIDENTAL HITTING OF ADJACENT TREES, AND TURF DAMAGE OUTSIDE OF WORK AREA.
- CONTRACTOR SHALL MINIMIZE SOIL COMPACTION BY KEEPING OPERATION OF MACHINERY AND EQUIPMENT CONFINED TO DESIGNATED WORK AREA.
- CONTRACTOR SHALL KEEP A SPILL KIT ON SITE.
- CONTRACTOR SHALL DEVELOP AN EMERGENCY RESPONSE PLAN.
- CONTRACTOR SHALL AVOID SOIL CONTAMINATION AND FUTURE LIABILITY BY CONFINING THE OILING AND REFUELING OF MACHINERY AND EQUIPMENT TO DESIGNATED STAGING AREA.
- NO FUEL IS TO BE STORED WITHIN THE CRITICAL ROOT ZONE (CRZ) OF ANY TREE AND EXHAUST FUMES FROM ALL EQUIPMENT MUST NOT BE DIRECTED TOWARDS ANY TREE'S CANOPY.
- CONTRACTOR SHALL PREVENT ANY DAMAGE TO THE ROOT SYSTEM, TRUNK OR BRANCHES OF ANY TREES TO BE RETAINED ON SITE AND ON ADJACENT PROPERTIES.
- STORAGE OF EQUIPMENT AND VEHICLES WITHIN THE CRITICAL ROOT ZONE (CRZ) OF EXISTING TREES IS STRICTLY PROHIBITED.
- WHERE LIMBS OR PORTIONS OF TREES ARE REMOVED TO ACCOMMODATE CONSTRUCTION WORK, THEY WILL BE REMOVED CAREFULLY IN ACCORDANCE WITH ACCEPTED ARBORICULTURAL PRACTICES.
- WHERE NECESSARY, THE TREES WILL BE GIVEN AN OVERALL PRUNING TO RESTORE THEIR APPEARANCE. NOT MORE THAN ONE THIRD OF THE TOTAL BRANCHING SHALL BE REMOVED DURING A SINGLE OPERATION. THE SERVICES OF A CERTIFIED ARBORIST SHALL BE RETAINED FOR THIS TASK.

WORK WITHIN PROTECTED AREAS

- EXCAVATION WORK:
 - TO ENSURE THE ROOTS ARE NOT DISTURBED MORE THAN NECESSARY AND WHERE EXCAVATION WORKS ARE UNAVOIDABLE WITHIN THE CRZ OF TREES, THE FOLLOWING MITIGATION MEASURES SHALL BE USED:
 - BALL EXCAVATION WITHIN THE CRZ OF TREES SHALL BE BY HAND OR HYDRO EXCAVATION USING THE SMALLEST TOOLS. ROOT CUTTING SHALL BE MADE USING A SHARP SPADE OR KNIFE AT THE LIMIT OF DISTURBANCE PRIOR TO ANY CONSTRUCTION ACTIVITIES.
 - THE CONTRACTOR SHALL ONLY TUNNEL OR BORE WITHIN THE CRZ, INSTEAD OF CREATING A TRENCH.
 - ANY ROOTS THAT ARE EXPOSED BY CONSTRUCTION ACTIVITIES MUST BE COVERED WITH NATIVE TOPSOIL IMMEDIATELY, TO ENSURE THAT THE ROOTS DO NOT DRY OUT OR HAVE ANY FURTHER DAMAGE OCCUR TO THEM.
 - IN ALL THOSE INSTANCES WHERE ROOT PRUNING IS REQUIRED, THE SERVICE OF A CERTIFIED ARBORIST OR QUALIFIED TREE WORKER UNDER THE SUPERVISION OF A CERTIFIED ARBORIST SHALL BE RETAINED. IN ADDITION, ALL REMEDIAL WORKS MUST BE CONDUCTED BY A CERTIFIED CARE PROFESSIONAL TO ENSURE PROPER CARE IS ADMINISTERED IN ORDER TO ENABLE THE CONTINUED HEALTH OF THE TREES.
- GRADING WORK
 - WHERE RE-GRADING IS REQUIRED WITHIN THE CRZ, IT SHOULD BE PERFORMED BY HAND UNDER THE SUPERVISION OF A CERTIFIED ARBORIST.

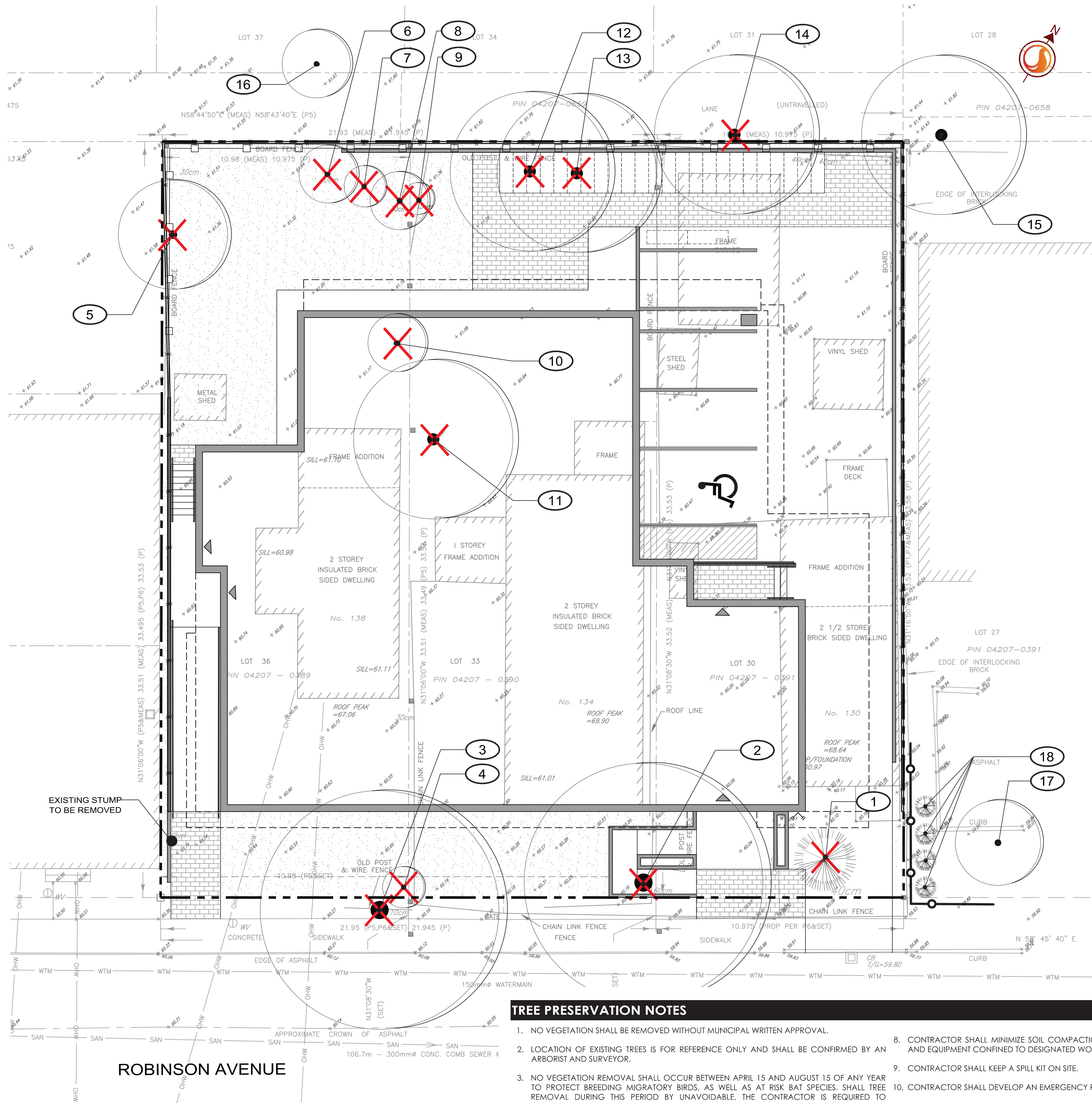

1 TREE PRESERVATION PLAN
1:100

Notes

- TOPOGRAPHIC SURVEY AND BENCHMARK COMPLETED BY STANTEC GEOMATICS LTD. DATED AUGUST 16, 2018
- SITE PLAN PREPARED BY RUBIN & ROTMAN ARCHITECTS DATED OCTOBER 2018

1	ISSUED FOR SITE PLAN APPROVAL	LZ	ILL	2018.11.07
Revision		By	Appd.	YYYY.MM.DD
File Name: 160401443_LB		LZ	ILL	2018.10.04
		Dwn.	Dsgn.	Chkd.
				YYYY.MM.DD

Permit-Seal

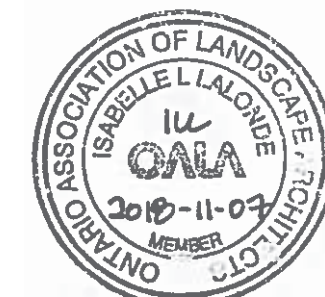

Client/Project

ROBINSON VILLAGE III
LIMITED PARTNERSHIP

3 STOREY APARTMENT
134 ROBINSON AVENUE
OTTAWA, ONTARIO

Title

TREE PRESERVATION PLAN

Project No.
160401443

Drawing No.

Scale
1:100

Sheet

Revision

L100

1 of 3

1