

IRONCLAD
DEVELOPMENTS INC.

Project Management
General Contracting
Design/ Build

101-57158
Symington Rd.
Springfield, MB.
R2J 4L6

Ph: 204-777-1972

info@icdev.ca



Egleson Apartments

800 Eagleson Road, Ottawa, Ontario

Consultants

Architect

Robert J.S. Garvey

201-57158
Symington Road 20E,
Springfield, MB
R2J 4L6
t 204.777.1972 ext. 119

Civil Engineering

Rob Raminsh
Kollard Associates

210 Prescott Street, Unit-1
P.O. Box 189
Kemptville, ON
K0G 1J0
t 613.860.0923
f 613.258.0475

Landscape Architect

Laulerin Svisdahl
LSLA

#202 - 1300 1st Ave.
Prince George, BC
V2L 2Y3
t 250.563.6158
t 888.563.6158

Geotechnical Engineering

Carlos P. Da Silva
Paterson Group Inc.
Consulting Engineers

154 Colonade Road South
Ottawa, ON
K2E 7J5
t 613.226.7381
f 613.226.6344

Structural Engineering

Peter Goodeve
Goodeve Structural

77 Auriga Drive, Suite 18
Ottawa, ON
K2E 7Z7
t 613.226.4558

Mechanical Engineering

Frank Lautar
Arrow Engineering

#202 - 13167 146 Street
Edmonton, AB
T5L 4S8
t 780.801.6100

Electrical Engineering

Dave Rose
Arrow Engineering

#202 - 13167 146 Street
Edmonton, AB
T5L 4S8
t 780.801.6100

REV#	REVISION DESCRIPTION	DATE
1	ISSUED FOR DEVELOPMENT PERMIT ONLY	2018/12/04

THIS DRAWING IS THE PROPERTY OF IRONCLAD DEVELOPMENTS INC. AND CANNOT BE REPRODUCED OR USED WITHOUT THE CONSENT OF THE DESIGN MANAGER. THE CONTRACTOR IS RESPONSIBLE FOR CHECKING AND VERIFYING ALL LEVELS AND DIMENSIONS AND SHALL REPORT ALL DISCREPANCIES TO IRONCLAD DEVELOPMENTS INC. AND OBTAIN CLARIFICATION PRIOR TO COMMENCING WORK.

Ottawa, Ontario

800 Eagleson Road

Egleson Apartments

Cover Sheet

Project Number 1802

Date OCT 31, 2018 Rev Date

Drawn By MR/IT

Checked By RG

Sheet No.

G001

Scale AS NOTED

IRONCLAD DEVELOPMENTS INC.



Project Management
General Contracting
Design/ Build

101-57158
Symington Rd.
Springfield, MB.
R2J 4L6

Ph: 204-777-1972
info@icdev.ca

IRONCLAD DEVELOPMENTS INC.

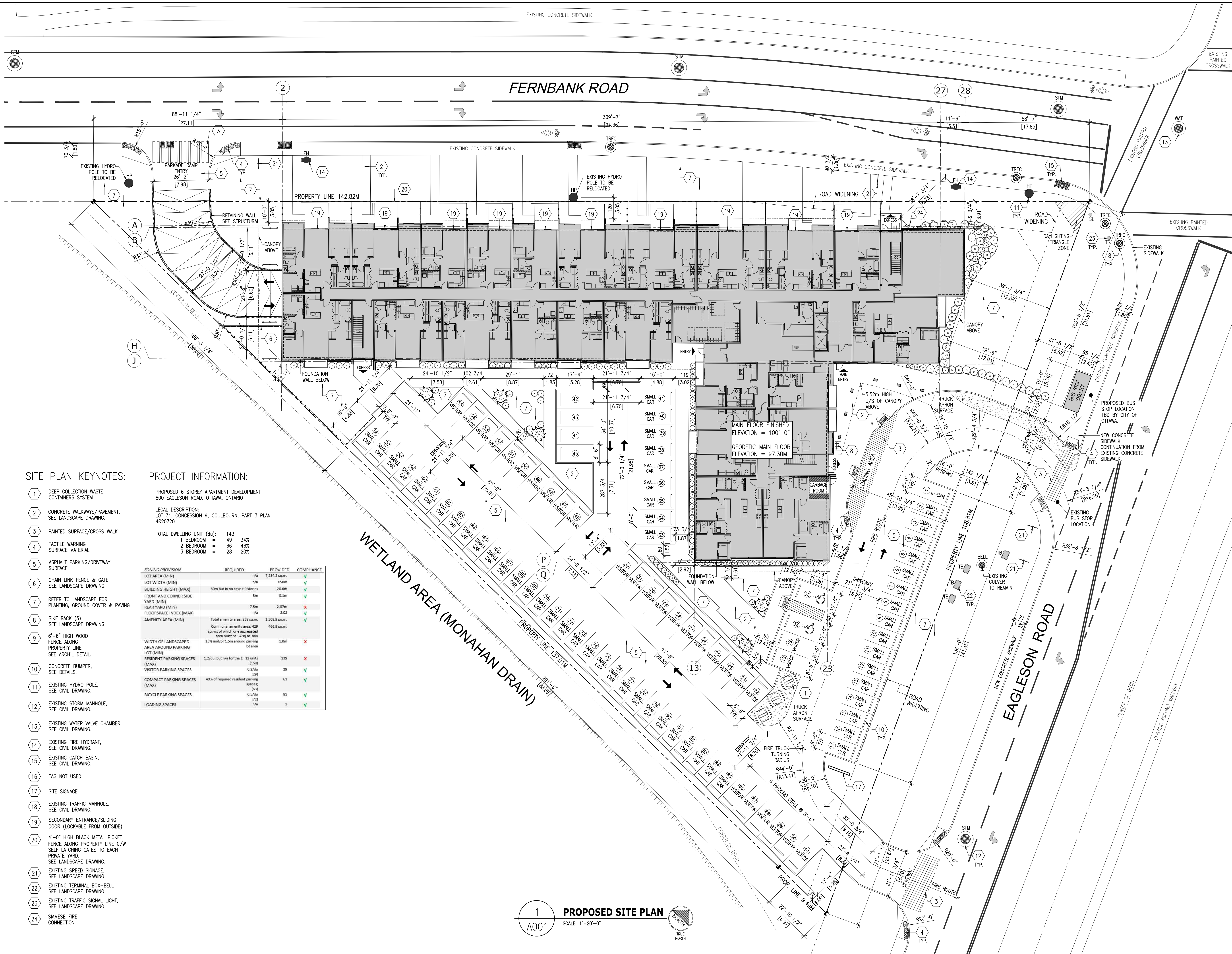

SITE PLAN KEYNOTES:

- 1 DEEP COLLECTION WASTE CONTAINERS SYSTEM
- 2 CONCRETE WALKWAYS/PAVEMENT, SEE LANDSCAPE DRAWING.
- 3 PAINTED SURFACE/CROSS WALK
- 4 TACTILE WARNING SURFACE MATERIAL
- 5 ASPHALT PARKING/DRIVEWAY SURFACE
- 6 CHAIN LINK FENCE & GATE, SEE LANDSCAPE DRAWING.
- 7 REFER TO LANDSCAPE FOR PLANTING, GROUND COVER & PAVING
- 8 BIKE RACK (5) SEE LANDSCAPE DRAWING.
- 9 6'-6" HIGH WOOD FENCE ALONG PROPERTY LINE, SEE ARCH'L DETAIL.
- 10 CONCRETE BUMPER, SEE DETAILS.
- 11 EXISTING HYDRO POLE, SEE CIVIL DRAWING.
- 12 EXISTING STORM MANHOLE, SEE CIVIL DRAWING.
- 13 EXISTING WATER VALVE CHAMBER, SEE CIVIL DRAWING.
- 14 EXISTING FIRE HYDRANT, SEE CIVIL DRAWING.
- 15 EXISTING CATCH BASIN, SEE CIVIL DRAWING.
- 16 TAG NOT USED.
- 17 SITE SIGNAGE
- 18 EXISTING TRAFFIC MANHOLE, SEE CIVIL DRAWING.
- 19 SECONDARY ENTRANCE/SLIDING DOOR (LOCKABLE FROM OUTSIDE)
- 20 4'-0" HIGH BLACK METAL PICKET FENCE ALONG PROPERTY LINE C/W SELF LATCHING GATES TO EACH PRIVATE YARD, SEE LANDSCAPE DRAWING.
- 21 EXISTING SPEED SIGNAGE, SEE LANDSCAPE DRAWING.
- 22 EXISTING TERMINAL BOX-BELL SEE LANDSCAPE DRAWING.
- 23 EXISTING TRAFFIC SIGNAL LIGHT, SEE LANDSCAPE DRAWING.
- 24 SIAMASE FIRE CONNECTION

PROJECT INFORMATION:

PROPOSED 6 STOREY APARTMENT DEVELOPMENT
800 EAGLESON ROAD, OTTAWA, ONTARIO

LEGAL DESCRIPTION:
LOT 31, CONCESSION 9, GOULBOURN, PART 3 PLAN
4R20720

TOTAL DWELLING UNIT (du): 143
 1 BEDROOM = 49 34%
 2 BEDROOM = 66 46%
 3 BEDROOM = 28 20%

ZONING PROVISION	REQUIRED	PROVIDED	COMPLIANCE
LOT AREA (MIN)	n/a	7,284.3 sq.m.	✓
LOT WIDTH (MIN)	n/a	>50m	✓
BUILDING HEIGHT (MAX)	30m but in no case 9 stories	20.6m	✓
FRONT AND CORNER SIDE YARD (MIN)	3m	3.1m	✓
REAR YARD (MIN)	7.5m	2.57m	✗
FLOORSPACE INDEX (MAX)	n/a	2.02	✓
AMENITY AREA (MIN)	Total amenity area: 858 sq.m. Common amenity area: 429 sq.m., of which one aggregated area must be 54 sq.m. min	1,508.9 sq.m. 466.9 sq.m.	✓
WIDTH OF LANDSCAPED AREA AROUND PARKING	15% and/or 1.5m around parking lot area	1.0m	✗
LOT (MIN)			
RESIDENT PARKING SPACES (MAX)	1.2/du, but n/a for the 1-12 units (158)	139	✗
VISITOR PARKING SPACES	0.2/du	29	✓
COMPACT PARKING SPACES (MAX)	40% of required resident parking spaces;	63	✓
BICYCLE PARKING SPACES	0.5/du	81	✓
LOADING SPACES	n/a	1	✓

- GENERAL NOTES:**
- THESE DRAWINGS ARE TO BE READ IN CONJUNCTION WITH CIVIL, LANDSCAPE STRUCTURAL, MECHANICAL AND ELECTRICAL ENGINEERING DRAWINGS AND SPECIFICATION AS REQUIRED.
 - THE SURVEY AND PLAN ARE CORRECT IN ACCORDANCE WITH THE SURVEY ACT, THE SURVEYORS ACT AND THE REGULATIONS MADE UNDER THEM.
 - THE SURVEY WAS COMPLETED ON THE 7TH DAY OF MARCH, 2018, SIGNED AND CERTIFIED BY BRIAN J. WEBSTER ON 4TH DAY OF APRIL, 2018.
 - SLOPE PARKING LOT 2% DOWN TO DRAIN TO CATCH BASINS.
 - REFER TO CIVIL DRAWING FOR GRADING OF PARKING AREA.
 - ALL SIGNAGES TO BE IN COMPLIANCE WITH THE LATEST EDITION OF ONTARIO TRAFFIC MANUAL AND OTHER APPLICABLE CODES.

REV#	REVISION DESCRIPTION	DATE
1	ISSUED FOR DEVELOPMENT PERMIT ONLY	2018/12/04

THIS DRAWING IS THE PROPERTY OF IRONCLAD DEVELOPMENTS INC. AND CANNOT BE REPRODUCED OR USED WITHOUT THE CONSENT OF THE DESIGN MANAGER. THE CONTRACTOR IS RESPONSIBLE FOR CHECKING AND VERIFYING ALL LEVELS AND DIMENSIONS AND SHALL REPORT ALL DISCREPANCIES TO IRONCLAD DEVELOPMENTS INC. AND OBTAIN CLARIFICATION PRIOR TO COMMENCING WORK.

Ottawa, Ontario
800 Eagleson Road
Egleson Apartments
Proposed Site Plan

Project Number	1802	
Date	OCT 31, 2018	Rev Date
Drawn By	TT	
Checked By	RG	
Sheet No.	A001	
Scale	AS NOTED	

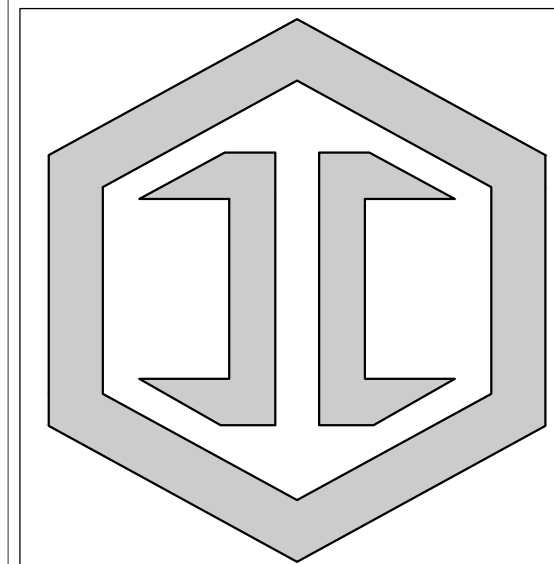

IRONCLAD
DEVELOPMENTS INC.

GENERAL NOTE:

1. CONTRACTOR SHALL REFER TO LARGE SCALE PLAN DRAWINGS FOR COORDINATION OF DROPPED LINTELS AND FLUSH-MOUNTED BEAMS.

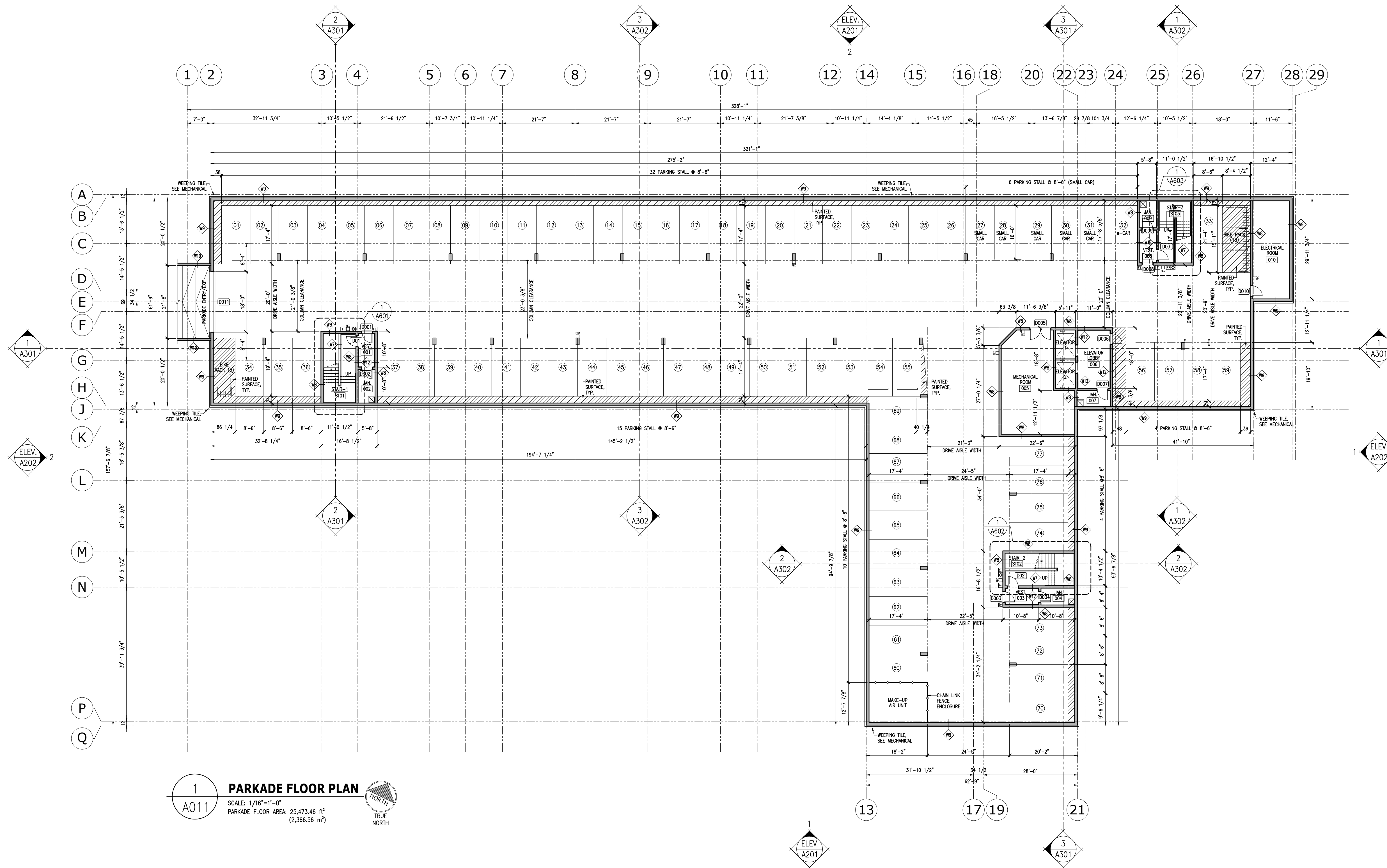

1
A011
PARKADE FLOOR PLAN
SCALE: 1/16"=1'-0"
PARKADE FLOOR AREA: 25,473.46 ft²
(2,366.56 m²)

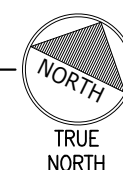

REV#	REVISION DESCRIPTION	DATE
1	ISSUED FOR DEVELOPMENT PERMIT ONLY	2018/12/04

THIS DRAWING IS THE PROPERTY OF IRONCLAD DEVELOPMENTS INC. AND CANNOT BE REPRODUCED OR USED WITHOUT THE CONSENT OF THE DESIGN MANAGER. THE CONTRACTOR IS RESPONSIBLE FOR CHECKING AND VERIFYING ALL LEVELS AND DIMENSIONS AND SHALL REPORT ALL DISCREPANCIES TO IRONCLAD DEVELOPMENTS INC. AND OBTAIN CLARIFICATION PRIOR TO COMMENCING WORK.

Ottawa, Ontario
800 Eagleson Road

Eagleson Apartments

Parkade Floor Plan

Project Number	1802
Date	OCT 31, 2018
Rev Date	
Drawn By	MR/TT
Checked By	RG
Sheet No.	A011
Scale	AS NOTED

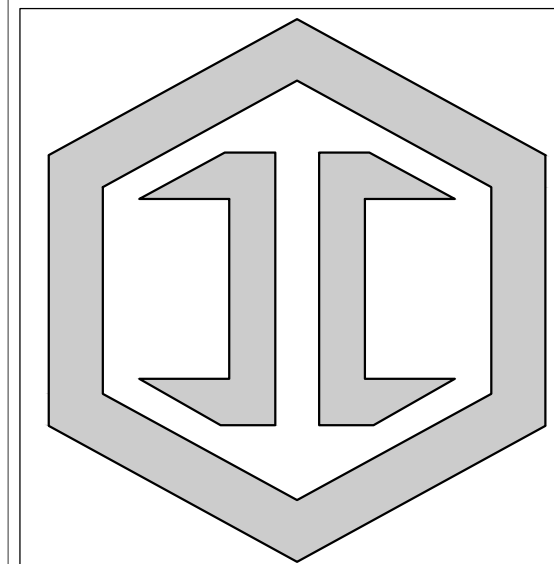

IRONCLAD
DEVELOPMENTS INC.

GENERAL NOTE:

1. CONTRACTOR SHALL REFER TO LARGE SCALE PLAN DRAWINGS FOR COORDINATION OF DROPPED LINTELS AND FLUSH-MOUNTED BEAMS.

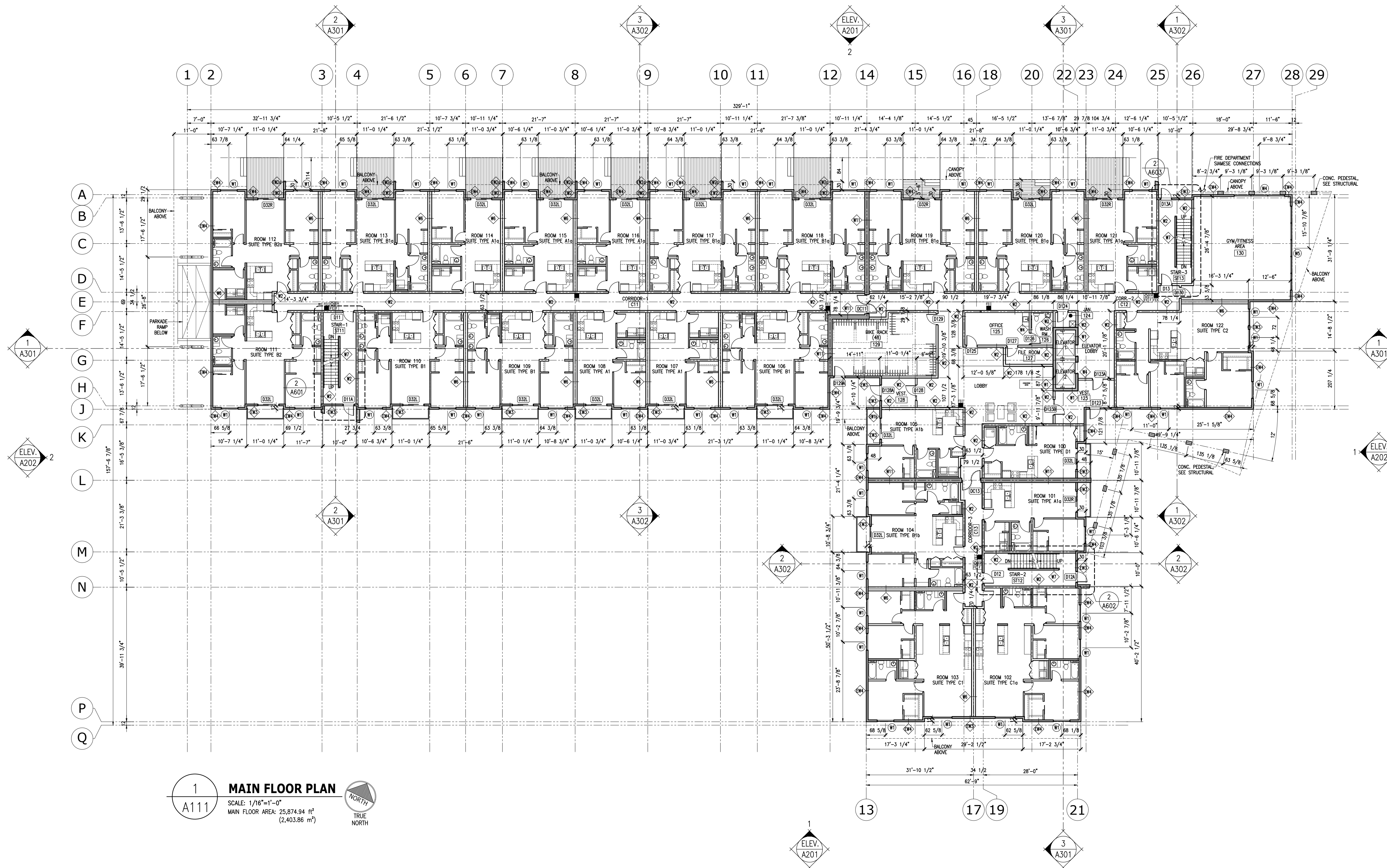

Ottawa, Ontario
800 Eagleson Road
Eagleson Apartments
Main Floor Plan

Project Number	1802	
Date	OCT 31, 2018	Rev Date
Drawn By	MR/TT	
Checked By	RG	
Sheet No.	A111	
Scale	AS NOTED	

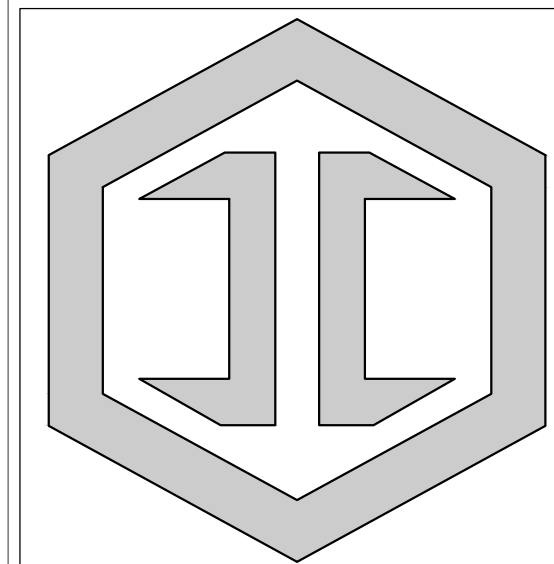

IRONCLAD
DEVELOPMENTS INC.

GENERAL NOTE:

1. CONTRACTOR SHALL REFER TO LARGE SCALE PLAN DRAWINGS FOR COORDINATION OF DROPPED LINTELS AND FLUSH-MOUNTED BEAMS.

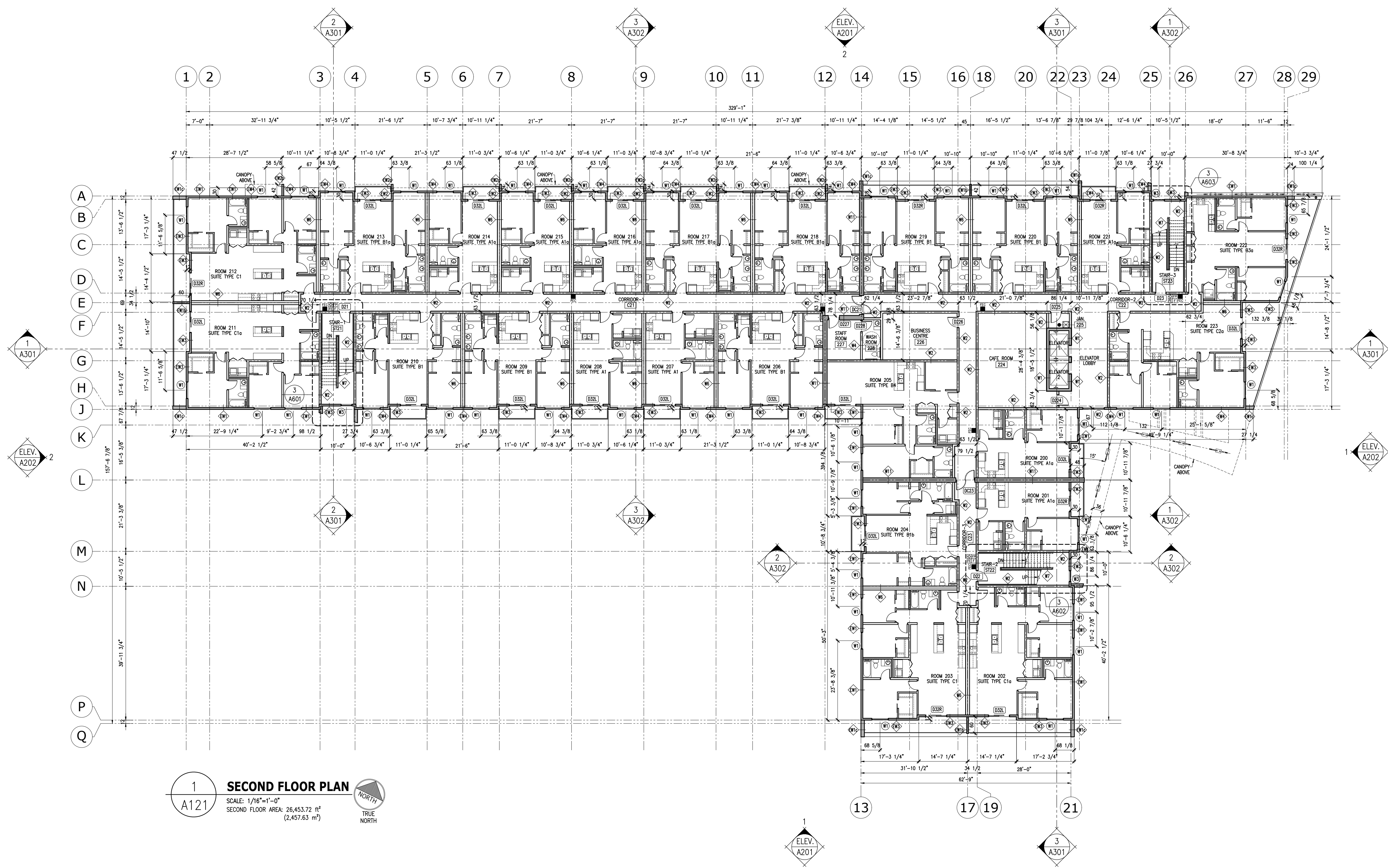

1
A121
SECOND FLOOR PLAN
SCALE: 1/16"=1'-0"
SECOND FLOOR AREA: 26,453.72 ft²
(2,457.63 m²)
NORTH
TRUE NORTH

REV#	REVISION DESCRIPTION	DATE
1	ISSUED FOR DEVELOPMENT PERMIT ONLY	2018/12/04

THIS DRAWING IS THE PROPERTY OF IRONCLAD DEVELOPMENTS INC. AND CANNOT BE REPRODUCED OR USED WITHOUT THE CONSENT OF THE DESIGN MANAGER. THE CONTRACTOR IS RESPONSIBLE FOR CHECKING AND VERIFYING ALL LEVELS AND DIMENSIONS AND SHALL REPORT ALL DISCREPANCIES TO IRONCLAD DEVELOPMENTS INC. AND OBTAIN CLARIFICATION PRIOR TO COMMENCING WORK.

Ottawa, Ontario
800 Eagleson Road
Eagleson Apartments
Second Floor Plan

Project Number	1802
Date	OCT 31, 2018
Rev Date	
Drawn By	MR/TT
Checked By	RG
Sheet No.	A121
Scale	AS NOTED

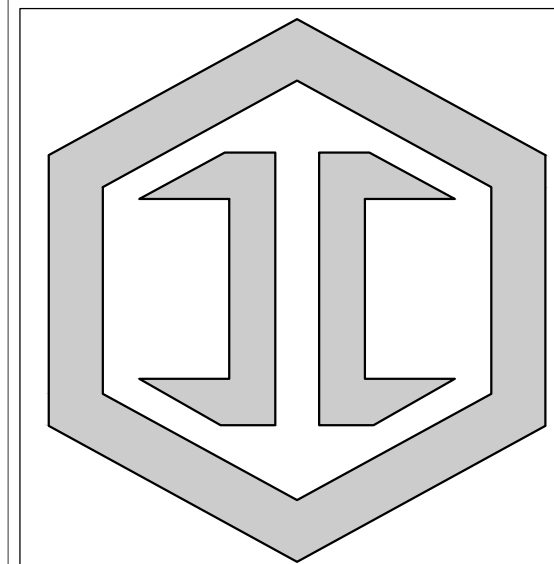

IRONCLAD
DEVELOPMENTS INC.

GENERAL NOTE:

1. CONTRACTOR SHALL REFER TO LARGE SCALE PLAN DRAWINGS FOR COORDINATION OF DROPPED LINTELS AND FLUSH-MOUNTED BEAMS.

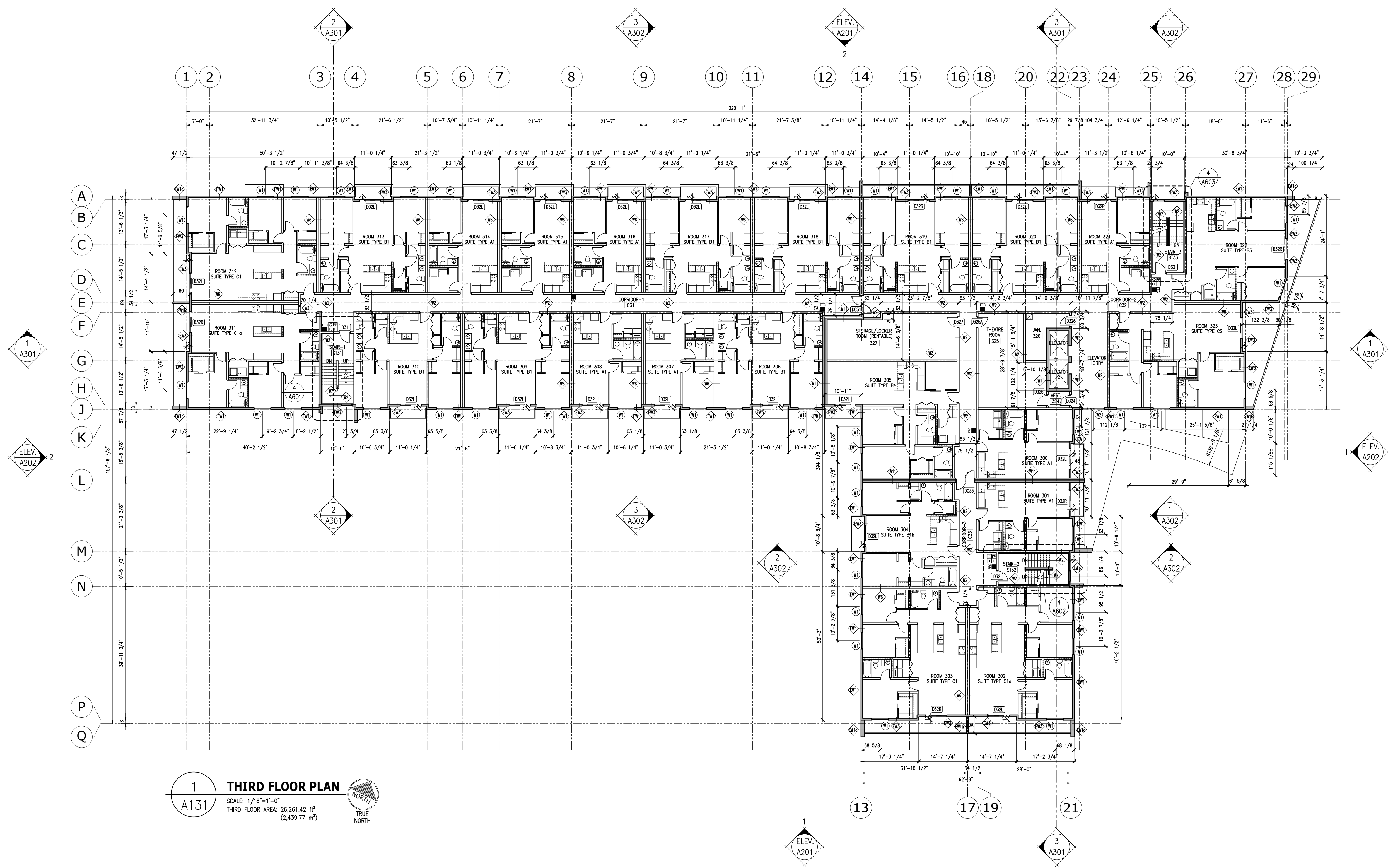

REV#	REVISION DESCRIPTION	DATE
1	ISSUED FOR DEVELOPMENT PERMIT ONLY	2018/12/04

THIS DRAWING IS THE PROPERTY OF IRONCLAD DEVELOPMENTS INC. AND CANNOT BE REPRODUCED OR USED WITHOUT THE CONSENT OF THE DESIGN MANAGER. THE CONTRACTOR IS RESPONSIBLE FOR CHECKING AND VERIFYING ALL LEVELS AND DIMENSIONS AND SHALL REPORT ALL DISCREPANCIES TO IRONCLAD DEVELOPMENTS INC. AND OBTAIN CLARIFICATION PRIOR TO COMMENCING WORK.

Ottawa, Ontario
800 Eagleson Road
Eagleson Apartments

Third Floor Plan

Project Number	1802	
Date	OCT 31, 2018	Rev Date
Drawn By	MR/TT	
Checked By	RG	
Sheet No.	A131	
Scale	AS NOTED	

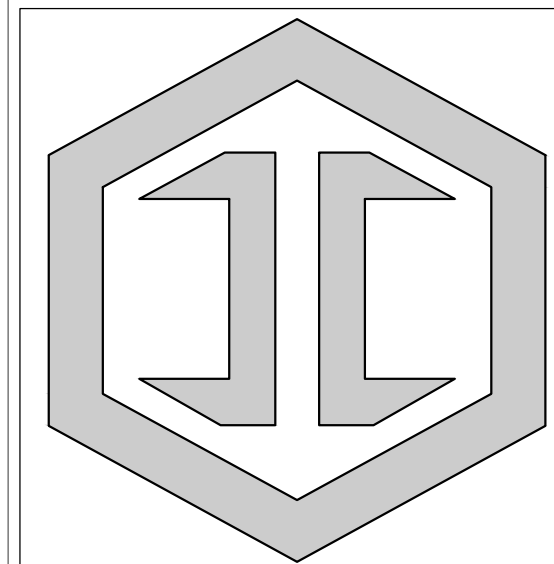

IRONCLAD
DEVELOPMENTS INC.

GENERAL NOTE:

1. CONTRACTOR SHALL REFER TO LARGE SCALE PLAN DRAWINGS FOR COORDINATION OF DROPPED LINTELS AND FLUSH-MOUNTED BEAMS.

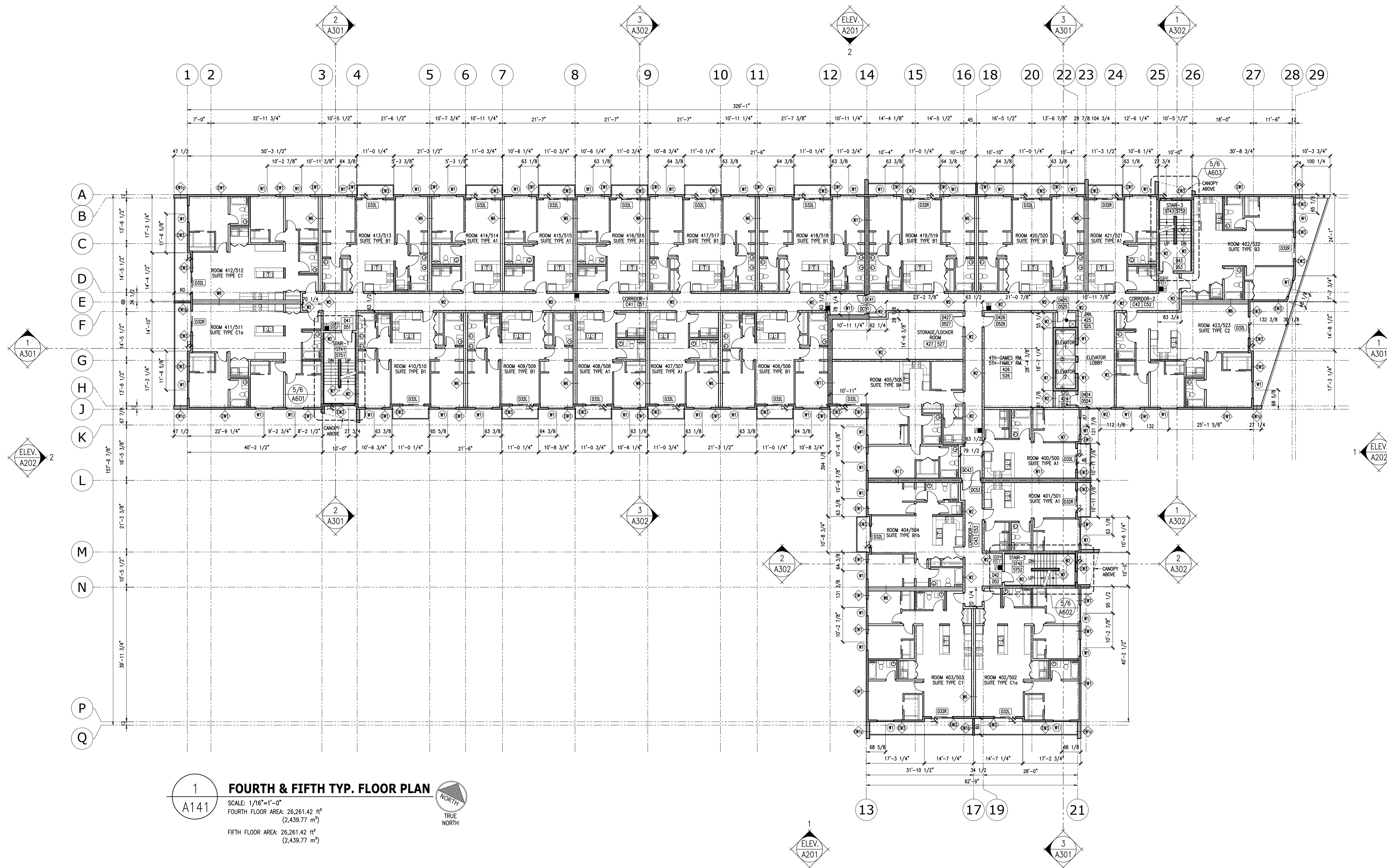

1
A141
FOURTH & FIFTH TYP. FLOOR PLAN
SCALE: 1/16"=1'-0"
FOURTH FLOOR AREA: 26,261.42 ft²
(2,439.77 m²)
FIFTH FLOOR AREA: 26,261.42 ft²
(2,439.77 m²)
TRUE NORTH

REV#	REVISION DESCRIPTION	DATE
1	ISSUED FOR DEVELOPMENT PERMIT ONLY	2018/12/04

THIS DRAWING IS THE PROPERTY OF IRONCLAD DEVELOPMENTS INC. AND CANNOT BE REPRODUCED OR USED WITHOUT THE CONSENT OF THE DESIGN MANAGER. THE CONTRACTOR IS RESPONSIBLE FOR CHECKING AND VERIFYING ALL LEVELS AND DIMENSIONS AND SHALL REPORT ALL DISCREPANCIES TO IRONCLAD DEVELOPMENTS INC. AND OBTAIN CLARIFICATION PRIOR TO COMMENCING WORK.

Ottawa, Ontario
800 Eagleson Road
Eagleson Apartments
Fourth & Fifth
Typical Floor Plan

Project Number	1802
Date	OCT 31, 2018
Rev Date	
Drawn By	MR/TT
Checked By	RG
Sheet No.	A141
Scale	AS NOTED

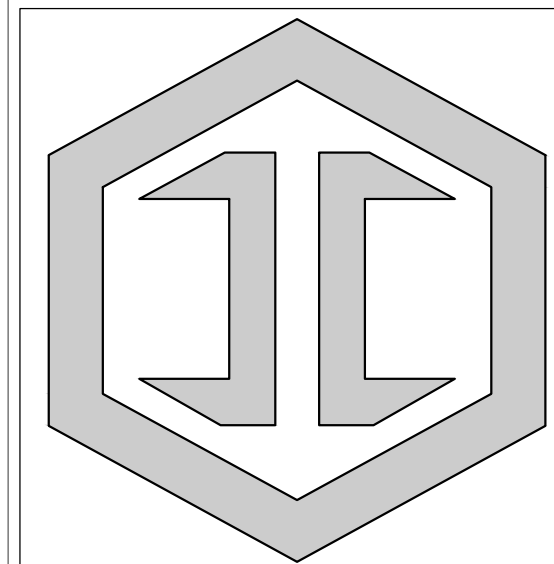

IRONCLAD
DEVELOPMENTS INC.

GENERAL NOTE:

1. CONTRACTOR SHALL REFER TO LARGE SCALE PLAN DRAWINGS FOR COORDINATION OF DROPPED LINTELS AND FLUSH-MOUNTED BEAMS.

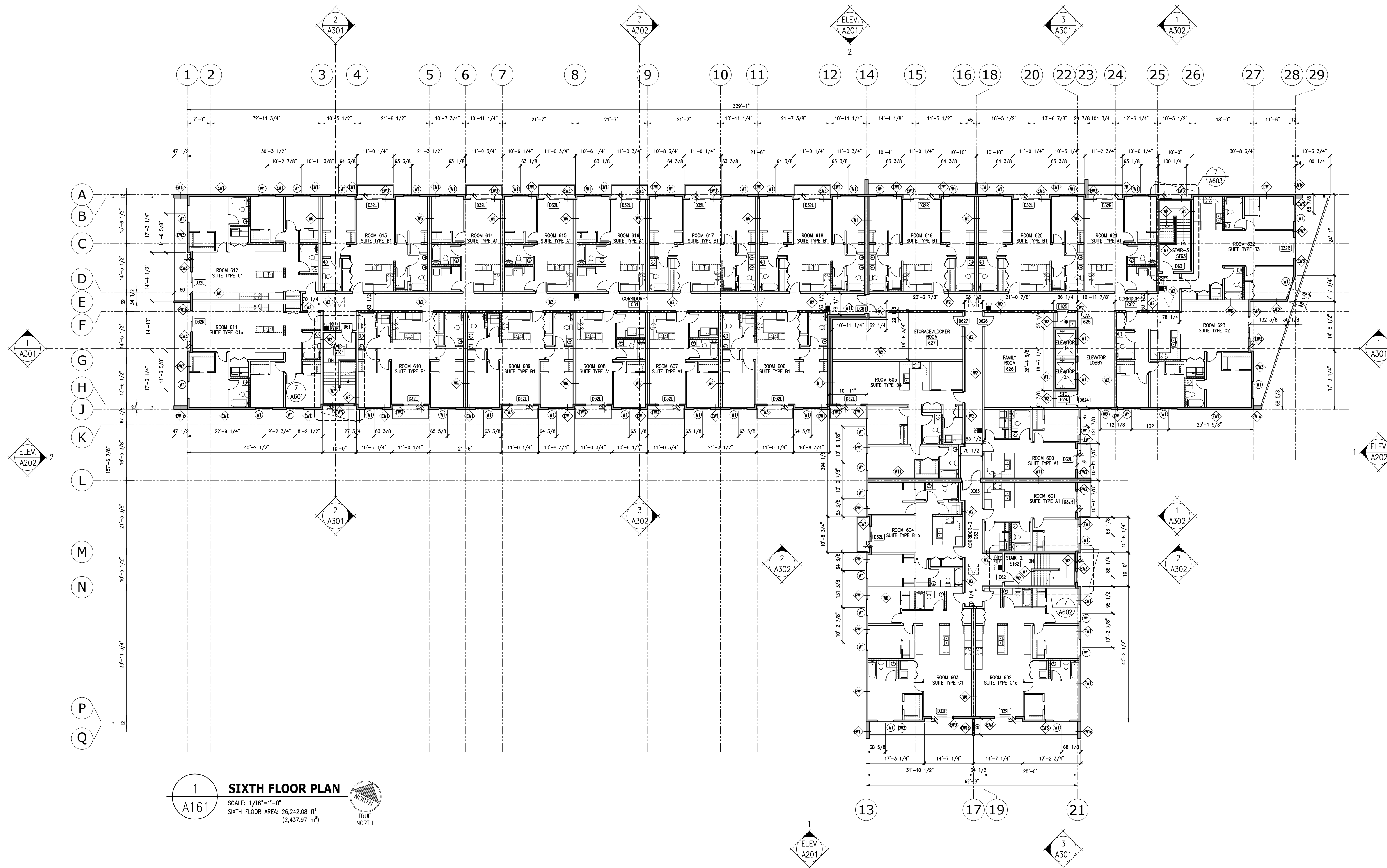

1
A161
SIXTH FLOOR PLAN
SCALE: 1/16"=1'-0"
SIXTH FLOOR AREA: 26,242.08 ft²
(2,437.97 m²)
TRUE NORTH

REV#	REVISION DESCRIPTION	DATE
1	ISSUED FOR DEVELOPMENT PERMIT ONLY	2018/12/04

THIS DRAWING IS THE PROPERTY OF IRONCLAD DEVELOPMENTS INC. AND CANNOT BE REPRODUCED OR USED WITHOUT THE CONSENT OF THE DESIGN MANAGER. THE CONTRACTOR IS RESPONSIBLE FOR CHECKING AND VERIFYING ALL LEVELS AND DIMENSIONS AND SHALL REPORT ALL DISCREPANCIES TO IRONCLAD DEVELOPMENTS INC. AND OBTAIN CLARIFICATION PRIOR TO COMMENCING WORK.

Ottawa, Ontario
800 Eagleson Road

Eagleson Apartments

Sixth Floor Plan

Project Number	1802
Date	OCT 31, 2018
Rev Date	
Drawn By	MR/TT
Checked By	RG
Sheet No.	A161
Scale	AS NOTED

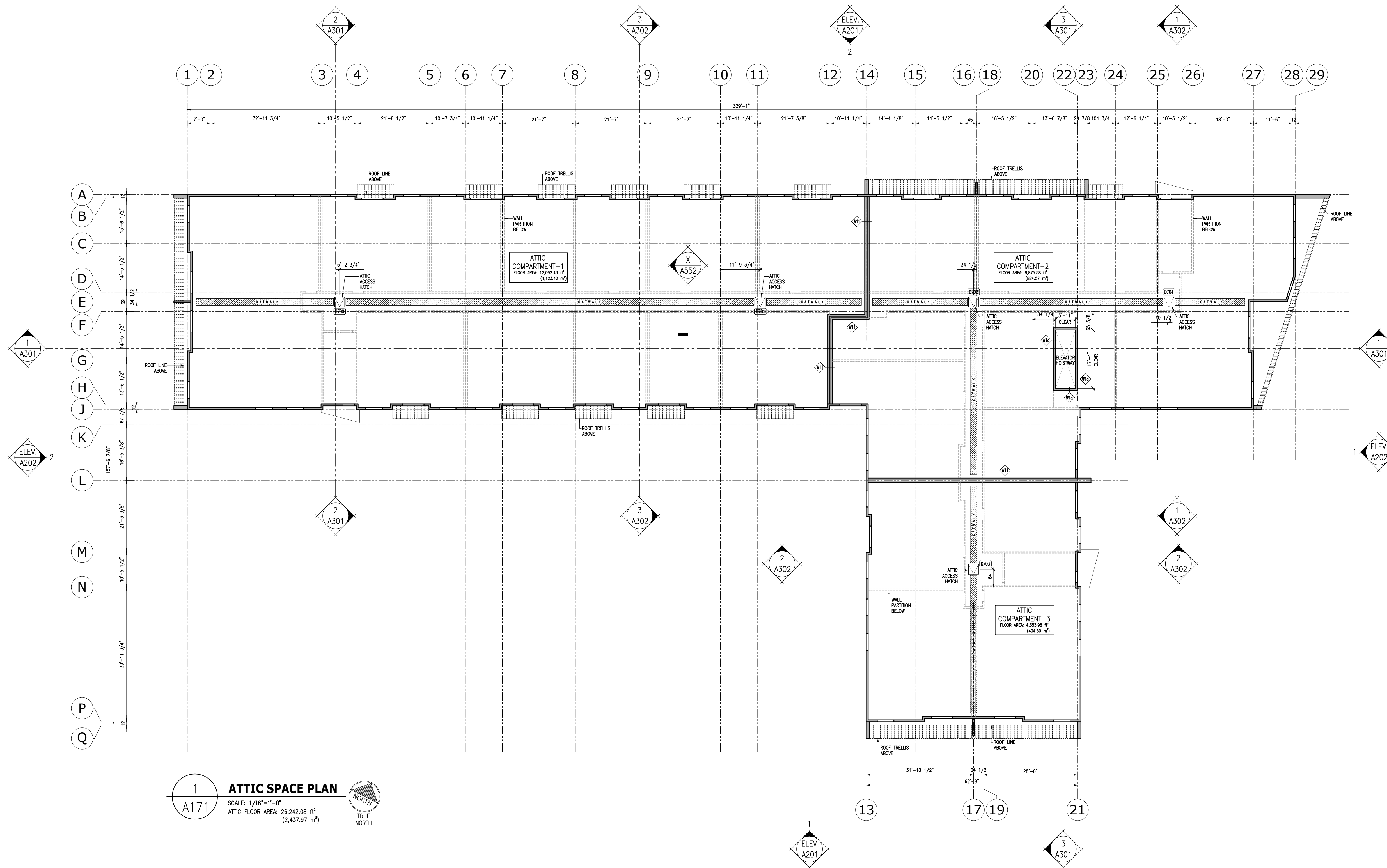
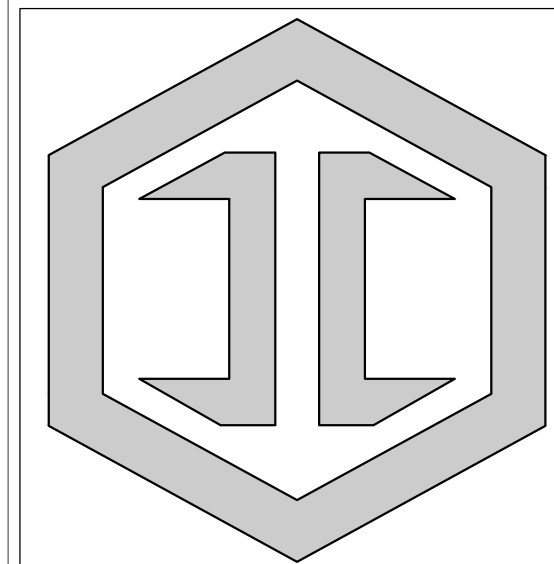

REV#	REVISION DESCRIPTION	DATE
1	ISSUED FOR DEVELOPMENT PERMIT ONLY	2018/12/04

THIS DRAWING IS THE PROPERTY OF IRONCLAD DEVELOPMENTS INC. AND CANNOT BE REPRODUCED OR USED WITHOUT THE CONSENT OF THE DESIGN MANAGER. THE CONTRACTOR IS RESPONSIBLE FOR CHECKING AND VERIFYING ALL LEVELS AND DIMENSIONS AND SHALL REPORT ALL DISCREPANCIES TO IRONCLAD DEVELOPMENTS INC. AND OBTAIN CLARIFICATION PRIOR TO COMMENCING WORK.

Ottawa, Ontario
800 Eagleson Road
Eagleson Apartments

Attic Space Plan

Project Number	1802
Date	OCT 31, 2018
Rev Date	
Drawn By	MR/TT
Checked By	RG
Sheet No.	A171
Scale	AS NOTED

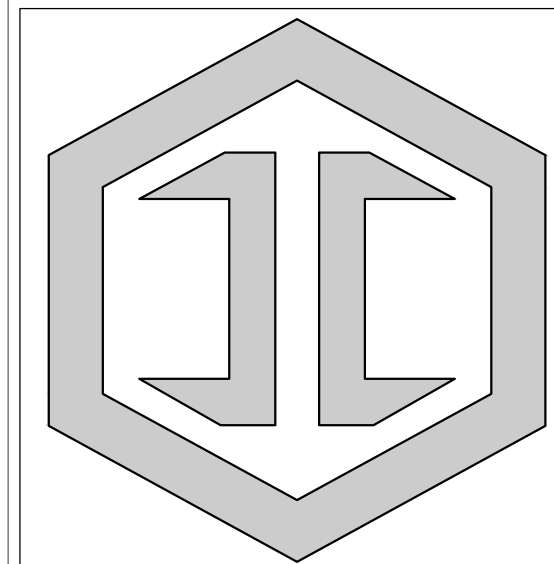

IRONCLAD
DEVELOPMENTS INC.

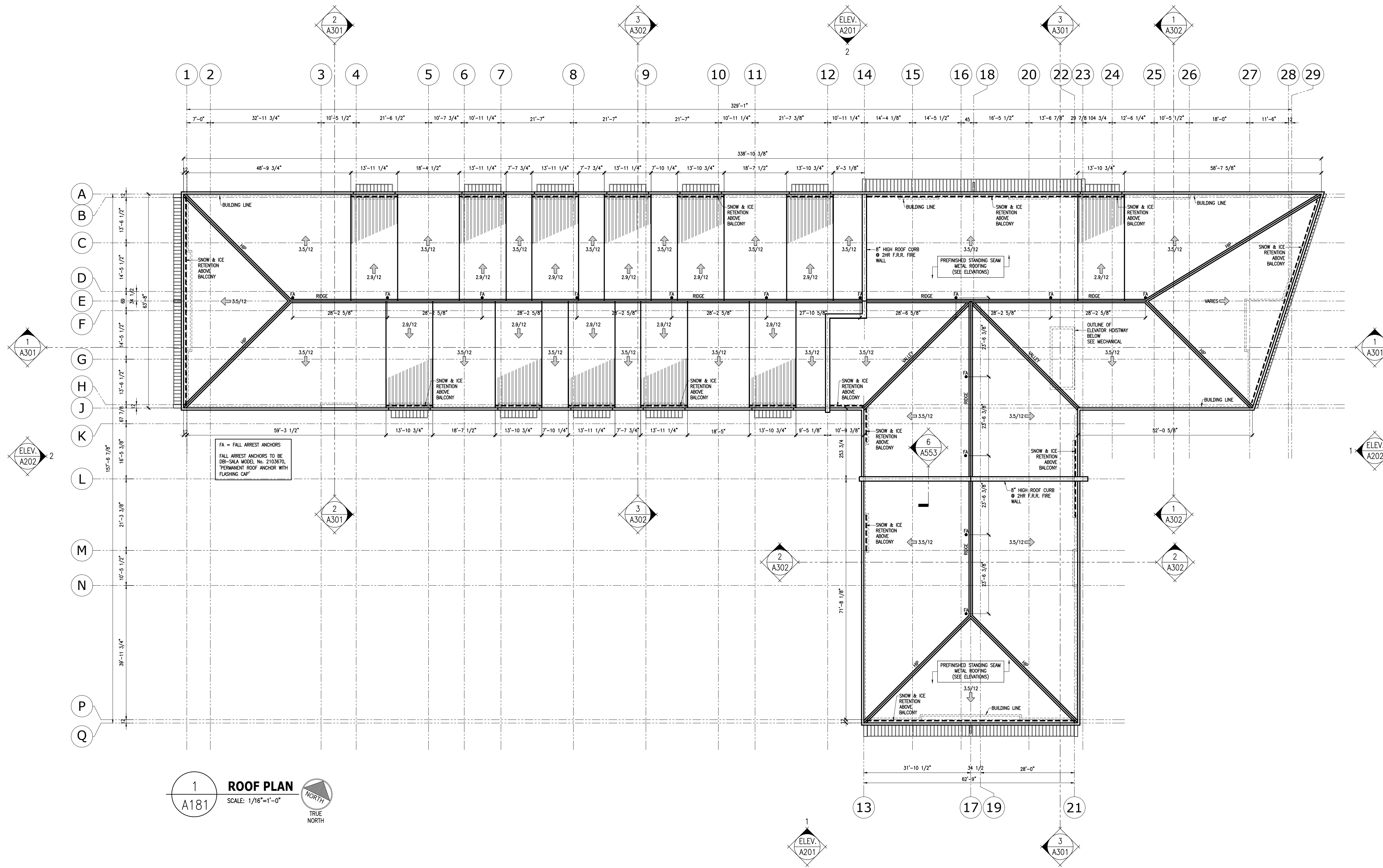

1
A181
ROOF PLAN
SCALE: 1/16"=1'-0"
NORTH
TRUE NORTH

REV#	REVISION DESCRIPTION	DATE
1	ISSUED FOR DEVELOPMENT PERMIT ONLY	2018/12/04

THIS DRAWING IS THE PROPERTY OF IRONCLAD DEVELOPMENTS INC. AND CANNOT BE REPRODUCED OR USED WITHOUT THE CONSENT OF THE DESIGN MANAGER. THE CONTRACTOR IS RESPONSIBLE FOR CHECKING AND VERIFYING ALL LEVELS AND DIMENSIONS AND SHALL REPORT ALL DISCREPANCIES TO IRONCLAD DEVELOPMENTS INC. AND OBTAIN CLARIFICATION PRIOR TO COMMENCING WORK.

Ottawa, Ontario
800 Eagleleson Road
Eagleleson Apartments

Roof Plan

Project Number	1802
Date	OCT 31, 2018
Rev Date	
Drawn By	MR/TT
Checked By	RG
Sheet No.	A181
Scale	AS NOTED

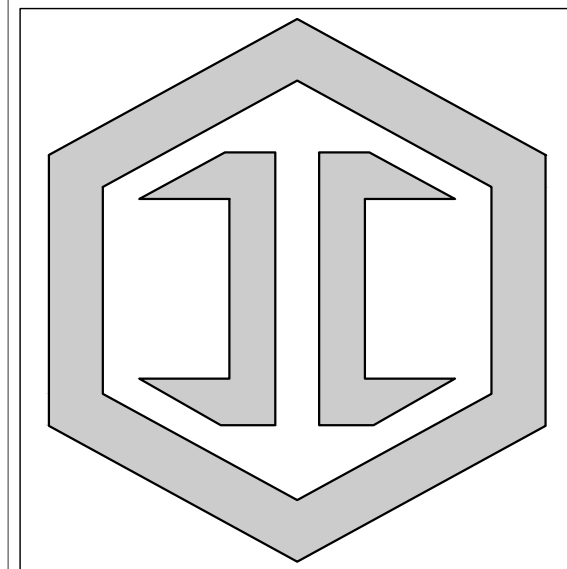

IRONCLAD
DEVELOPMENTS INC.

GENERAL NOTES:

1. ALL BALCONY/PATIO DOOR TAGS ARE FOR DOOR OPERATION REFERENCE ONLY. CONTRACTOR SHALL REFER TO ARCHITECTURAL FLOOR PLANS AND DOOR SCHEDULE FOR COMPLETE DOOR LOCATION AND QUANTITY.

DRAWING KEYNOTES:

- ① FLOORING TRANSITION STRIP, TYP.
- ② BALUSTRADE, TYP.

DRAWING LEGEND:

- PLUMBING WALL
SEE WALL TYPES
- EXTERIOR/INTERIOR WALL
SEE WALL TYPES
- WALL TYPES
- DOOR NUMBER
- ROOM NUMBER

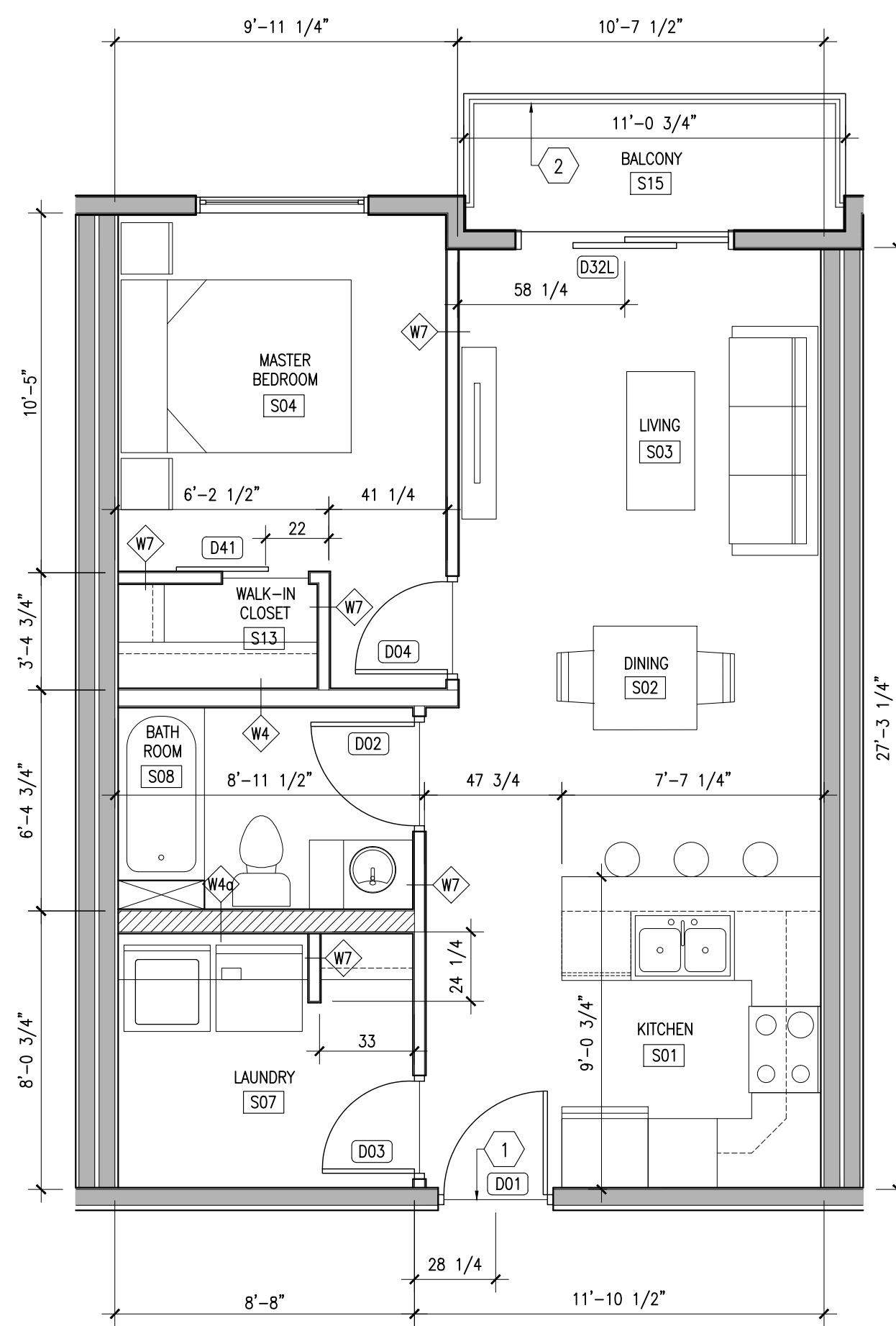

**1 SUITE TYPE A1
LARGE SCALE PLAN**
SCALE: 1/4"=1'-0"
FLOOR AREA: 562.45 ft²

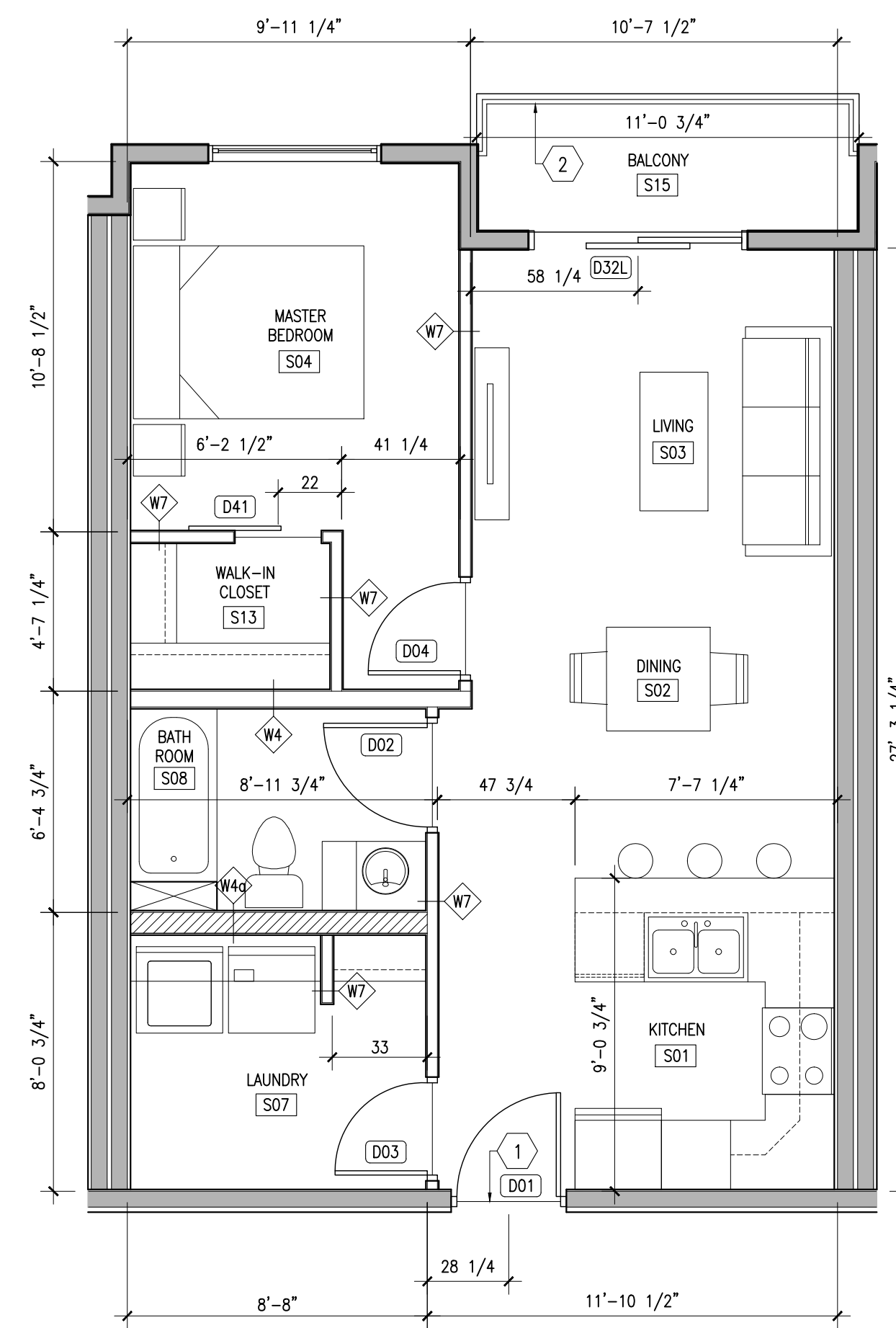

**2 SUITE TYPE A1a
LARGE SCALE PLAN**
SCALE: 1/4"=1'-0"
FLOOR AREA: 576.70 ft²

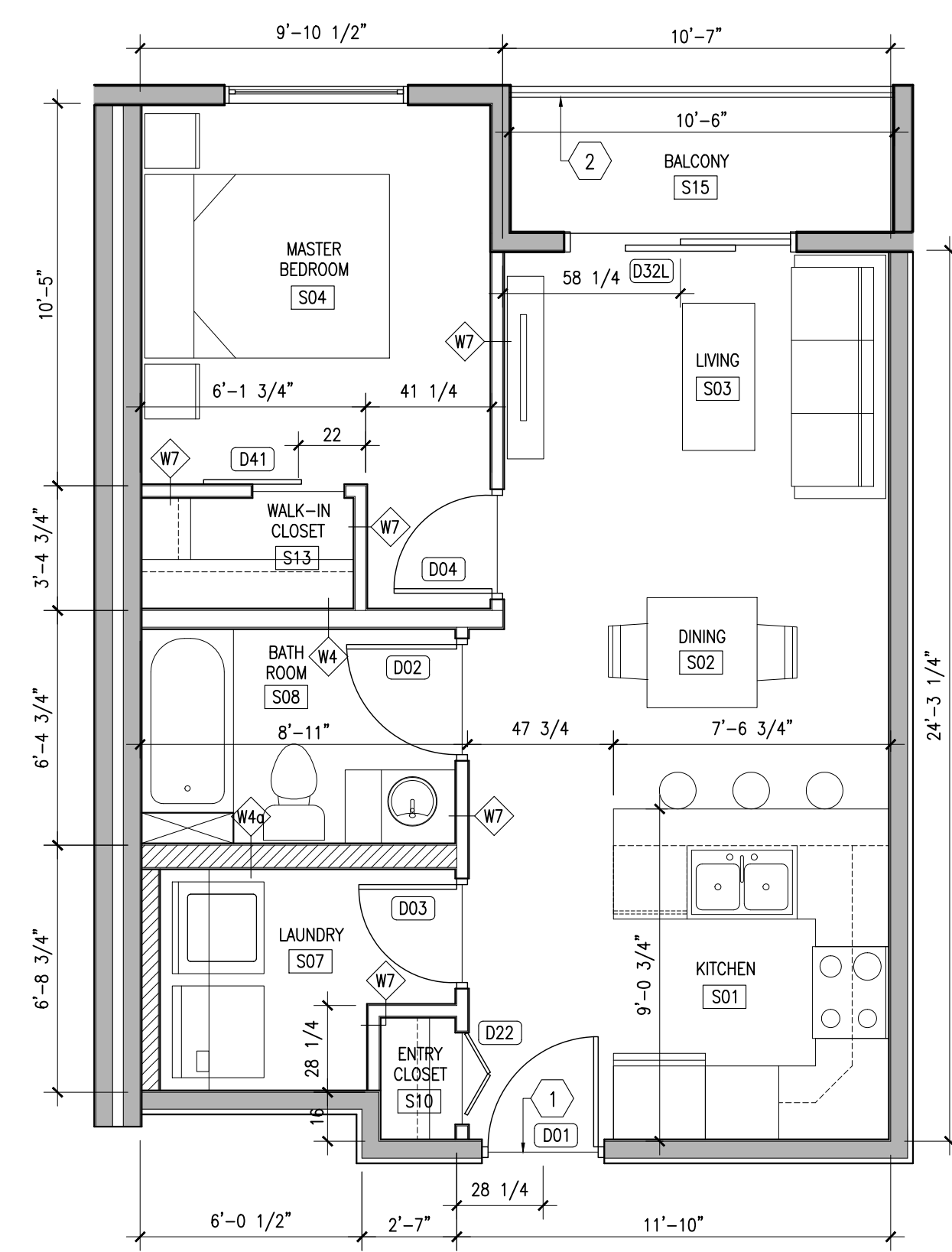

**3 SUITE TYPE A1b
LARGE SCALE PLAN**
SCALE: 1/4"=1'-0"
FLOOR AREA: 521.17 ft²

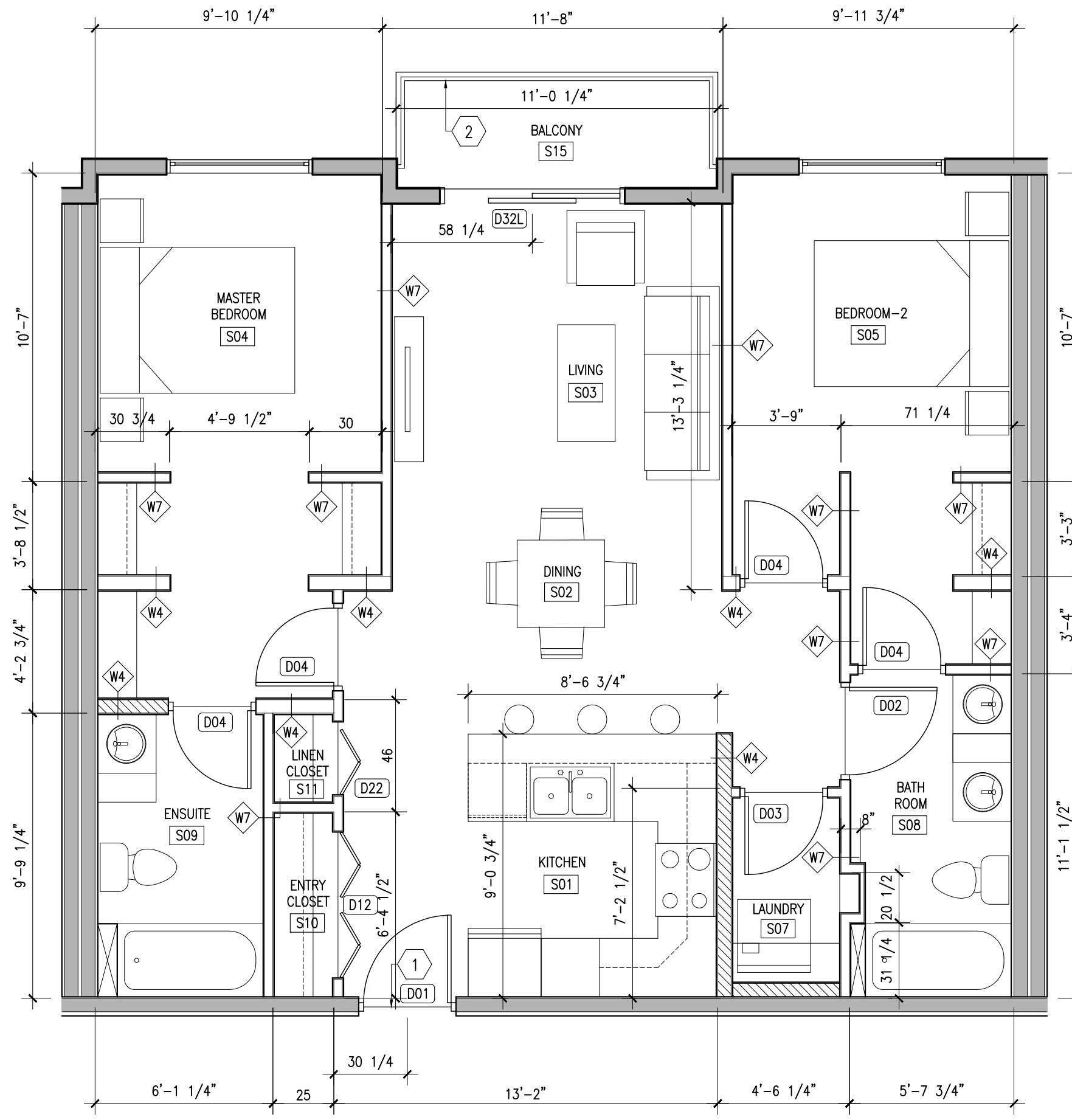

**4 SUITE TYPE B1
LARGE SCALE PLAN**
SCALE: 1/4"=1'-0"
FLOOR AREA: 869.34 ft²

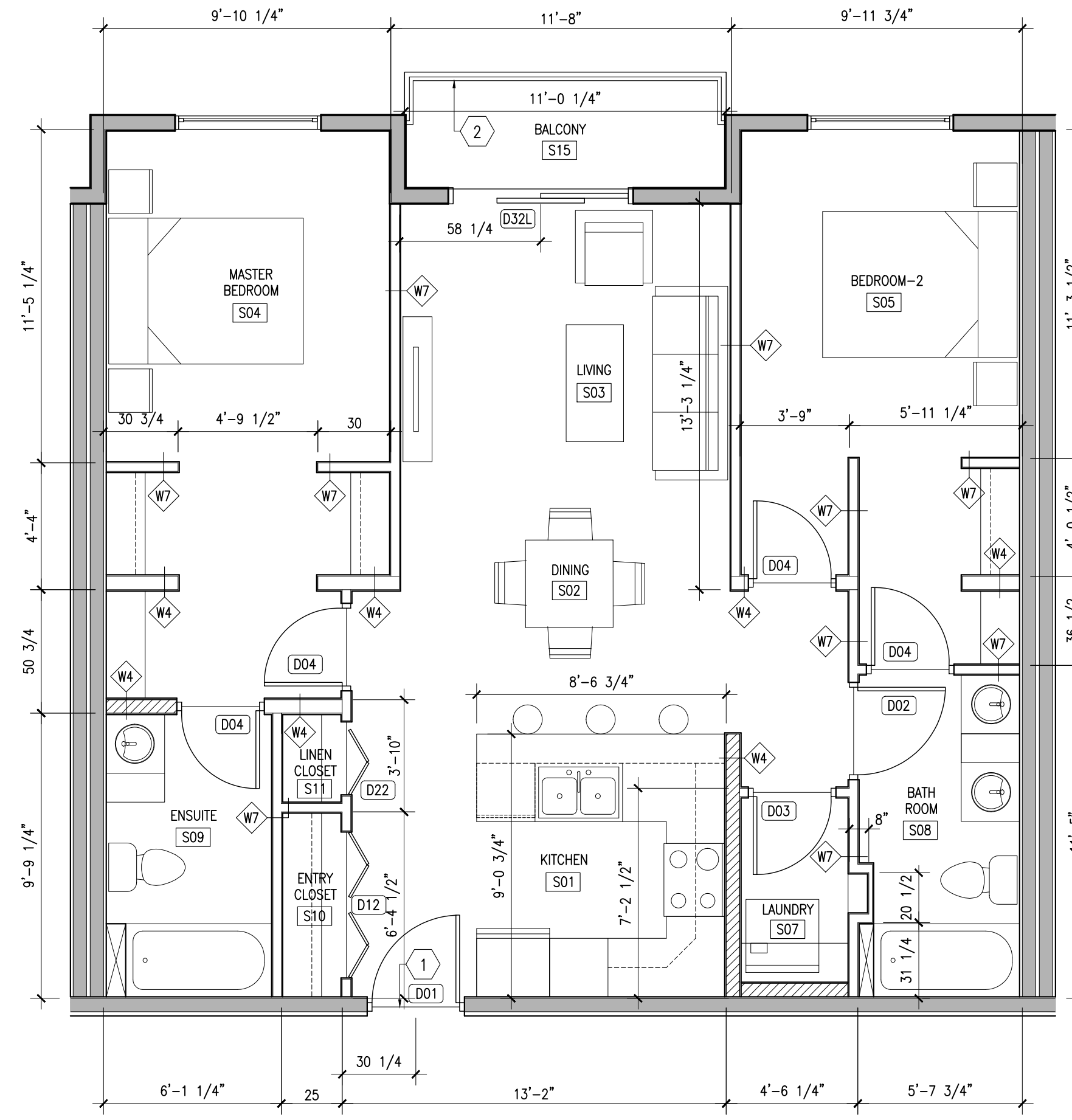

**5 SUITE TYPE B1a
LARGE SCALE PLAN**
SCALE: 1/4"=1'-0"
FLOOR AREA: 898.21 ft²

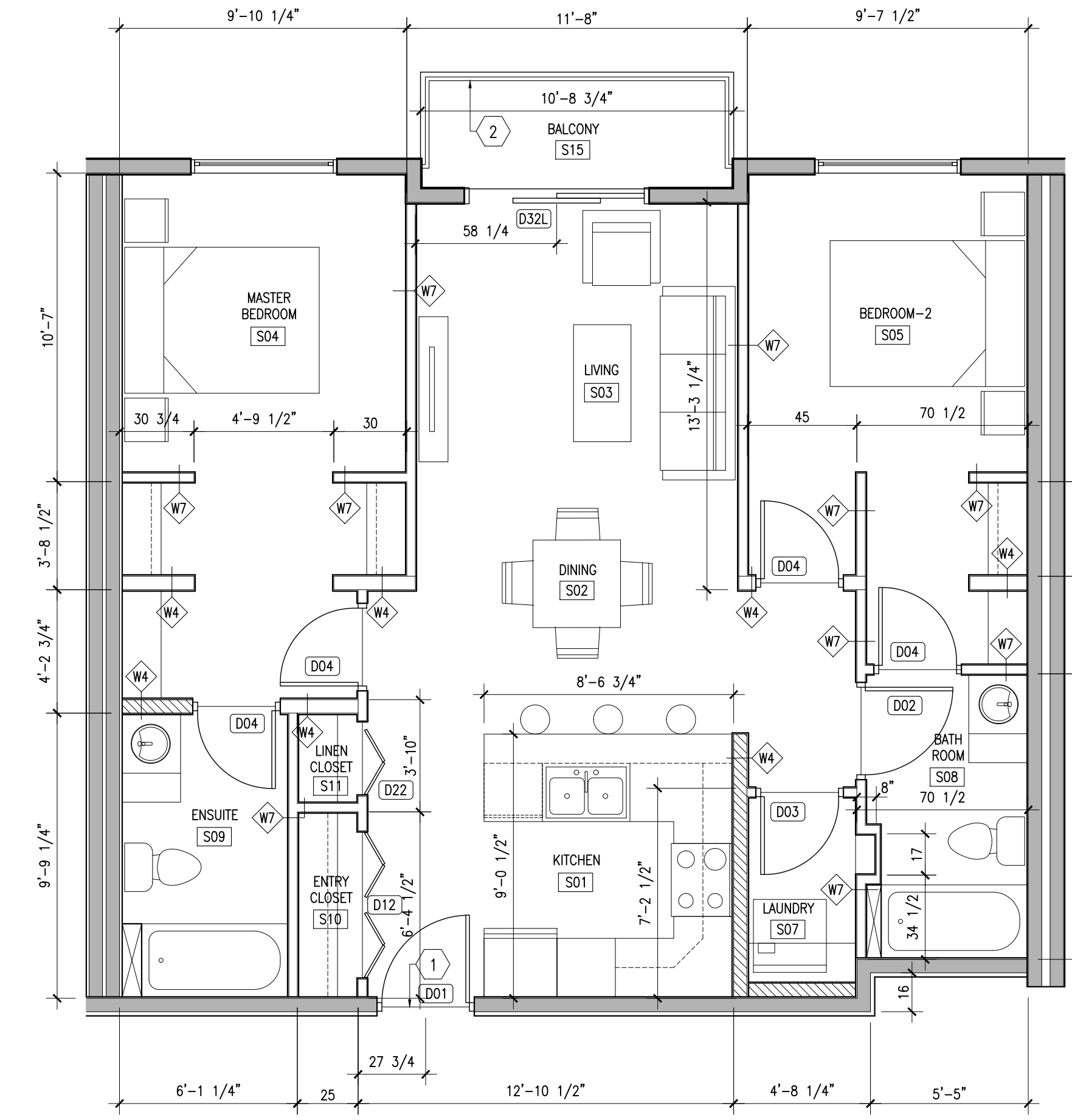

**6 SUITE TYPE B1b
LARGE SCALE PLAN**
SCALE: 1/4"=1'-0"
FLOOR AREA: 853.58 ft²

REV#	REVISION DESCRIPTION	DATE
1	ISSUED FOR DEVELOPMENT PERMIT ONLY	2018/12/04

THIS DRAWING IS THE PROPERTY OF IRONCLAD DEVELOPMENTS INC. AND CANNOT BE REPRODUCED OR USED WITHOUT THE CONSENT OF THE DESIGN MANAGER. THE CONTRACTOR IS RESPONSIBLE FOR CHECKING AND VERIFYING ALL LEVELS AND DIMENSIONS AND SHALL REPORT ALL DISCREPANCIES TO IRONCLAD DEVELOPMENTS INC. AND OBTAIN CLARIFICATION PRIOR TO COMMENCING WORK.

Ottawa, Ontario
800 Eagleson Road
Eagleson Apartments
Large Scale Plan

Project Number	1802
Date	OCT 31, 2018
Rev Date	
Drawn By	TZ/TT
Checked By	RG
Sheet No.	A191
Scale	AS NOTED

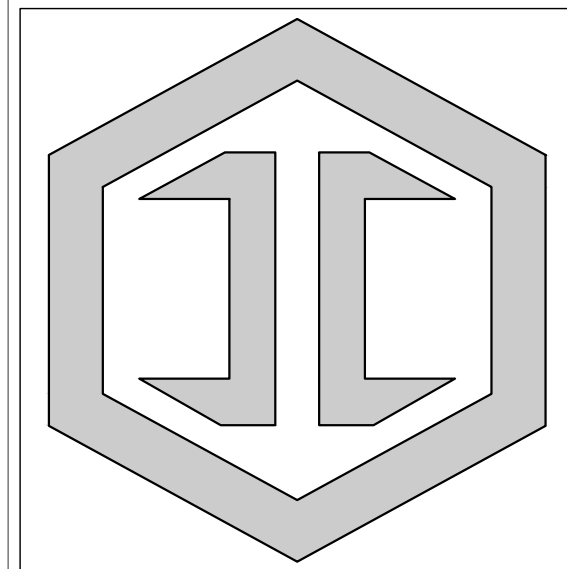

GENERAL NOTES:

1. ALL BALCONY/PATIO DOOR TAGS ARE FOR DOOR OPERATION REFERENCE ONLY. CONTRACTOR SHALL REFER TO ARCHITECTURAL FLOOR PLANS AND DOOR SCHEDULE FOR COMPLETE DOOR LOCATION AND QUANTITY.

DRAWING KEYNOTES:

- ① FLOORING TRANSITION STRIP, TYP.
- ② BALUSTRADE, TYP.

DRAWING LEGEND:

- PLUMBING WALL SEE WALL TYPES
- EXTERIOR/INTERIOR WALL SEE WALL TYPES
- WALL TYPES
- DOOR NUMBER
- ROOM NUMBER

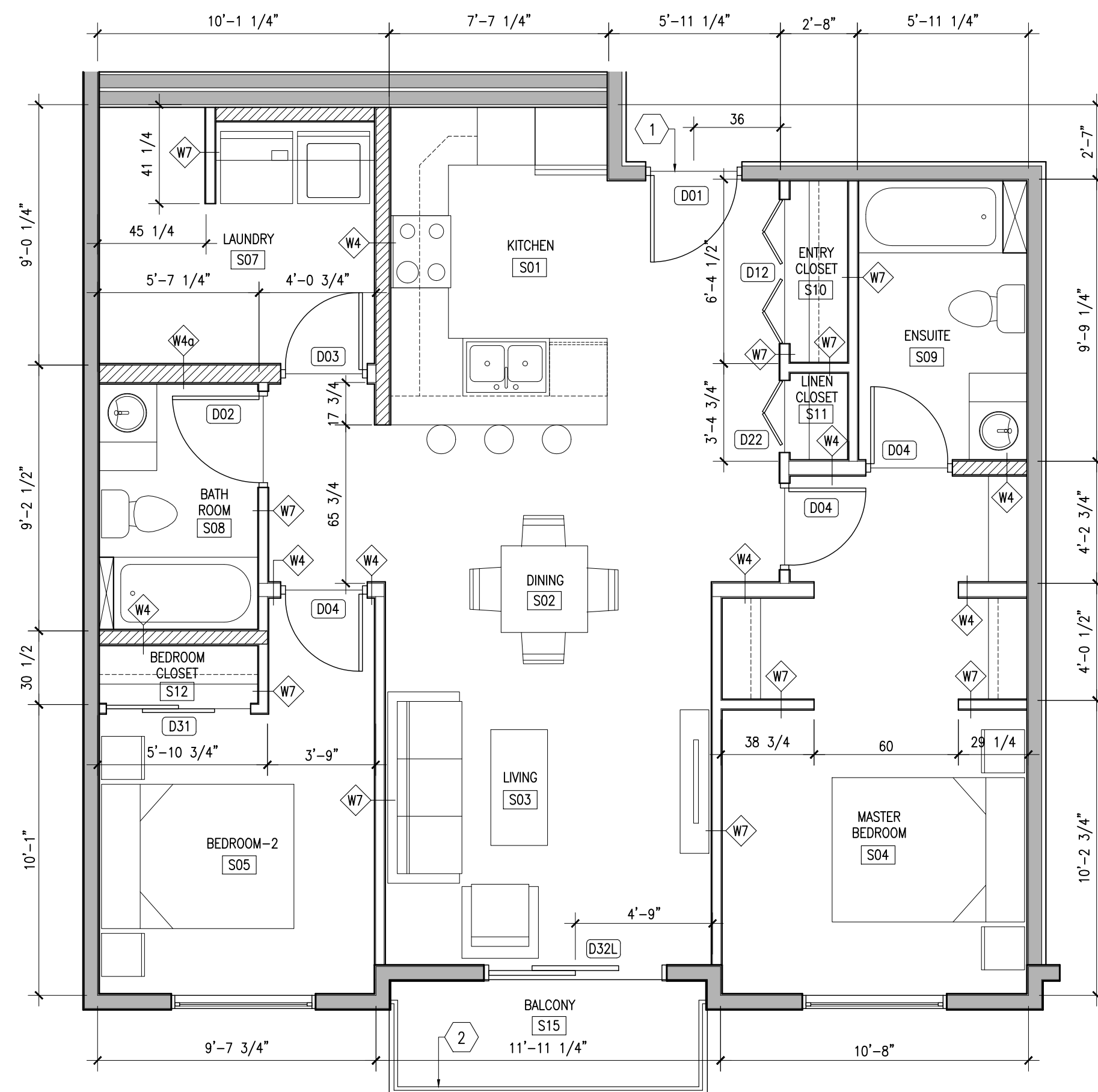

1 SUITE TYPE B2 LARGE SCALE PLAN
A192 SCALE: 1/4"=1'-0"
FLOOR AREA: 938.14 ft²

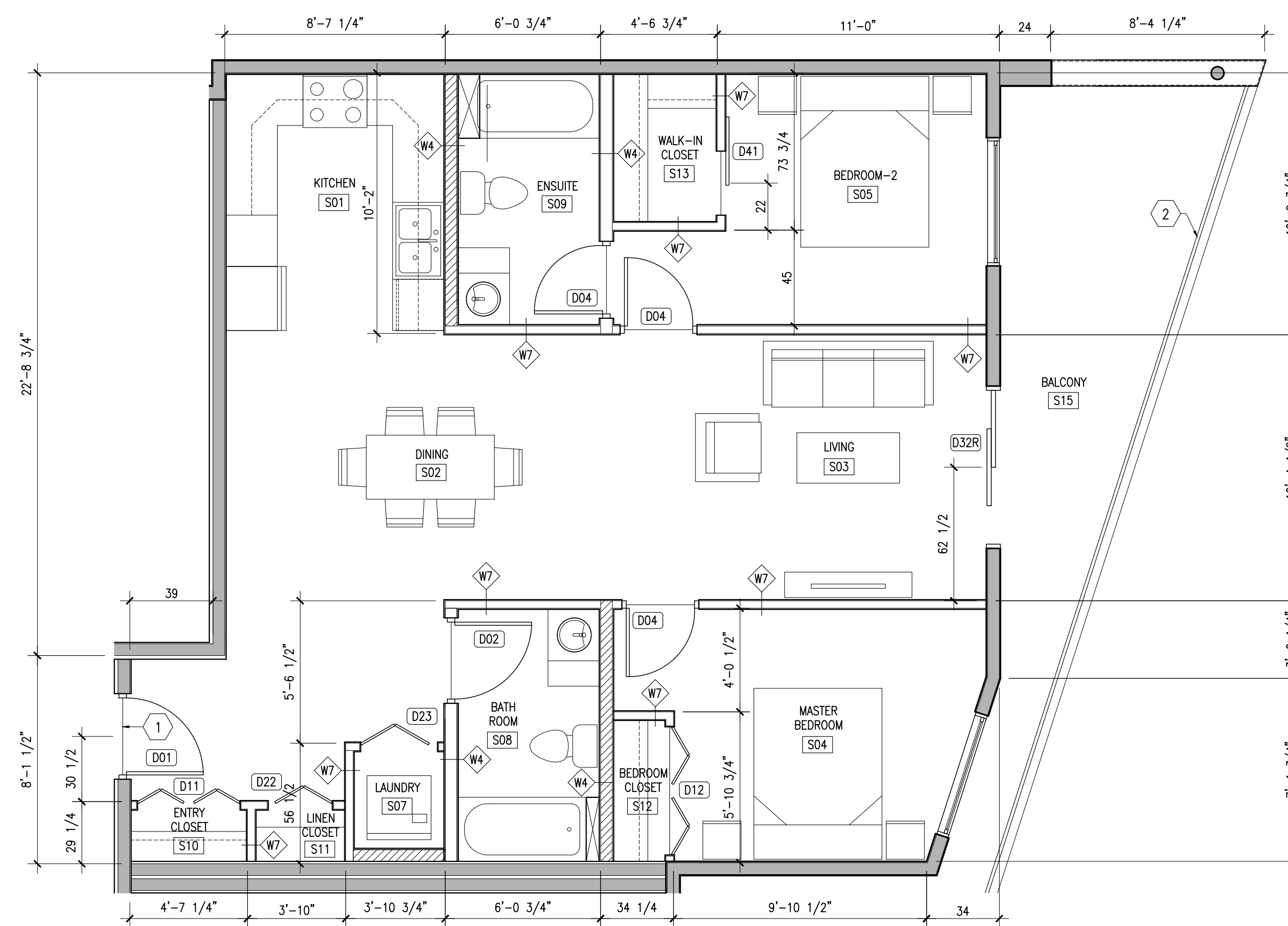

2 SUITE TYPE B3 LARGE SCALE PLAN
A192 SCALE: 1/4"=1'-0"
FLOOR AREA: 931.84 ft²

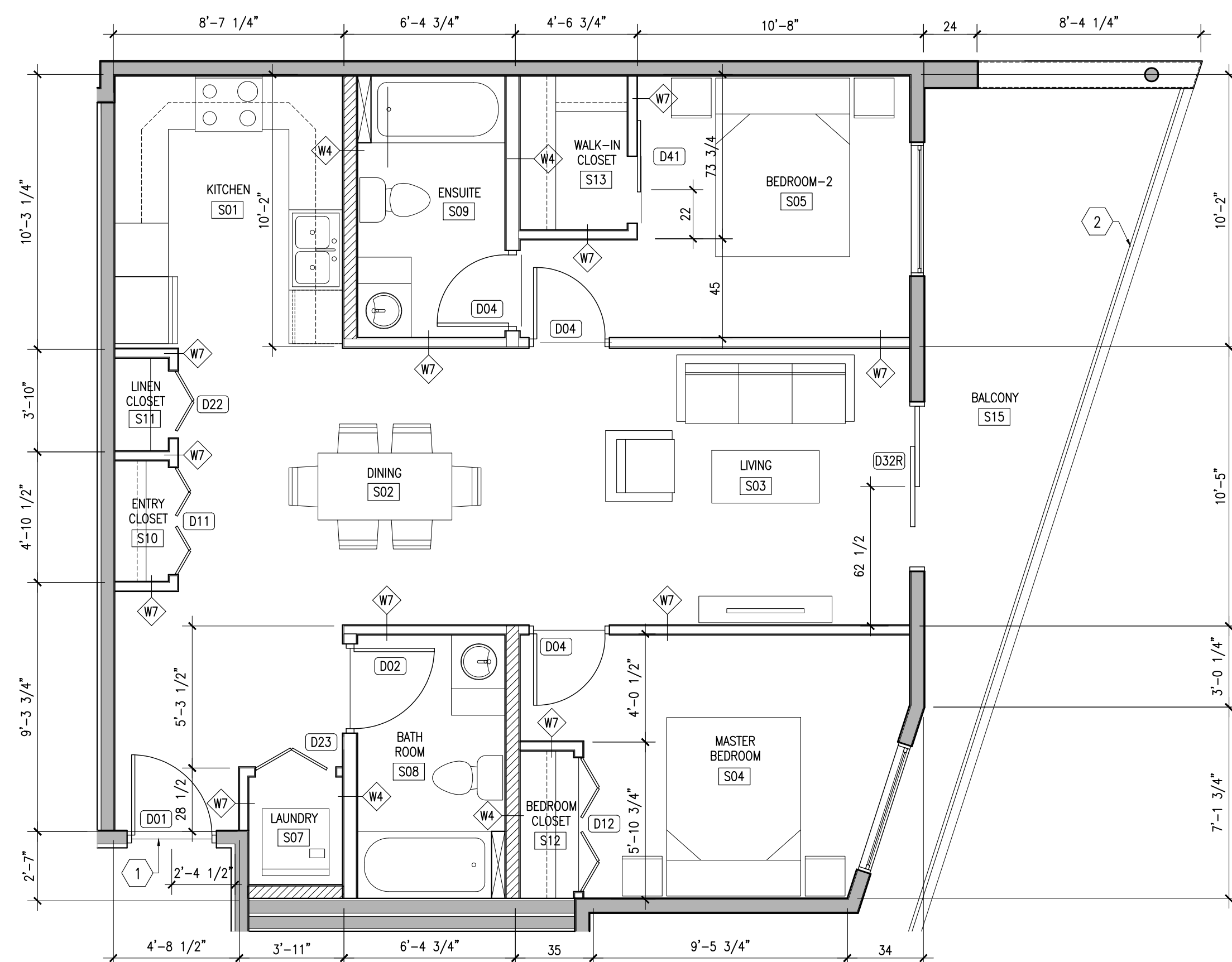

3 SUITE TYPE B3a LARGE SCALE PLAN
A192 SCALE: 1/4"=1'-0"
FLOOR AREA: 889.89 ft²

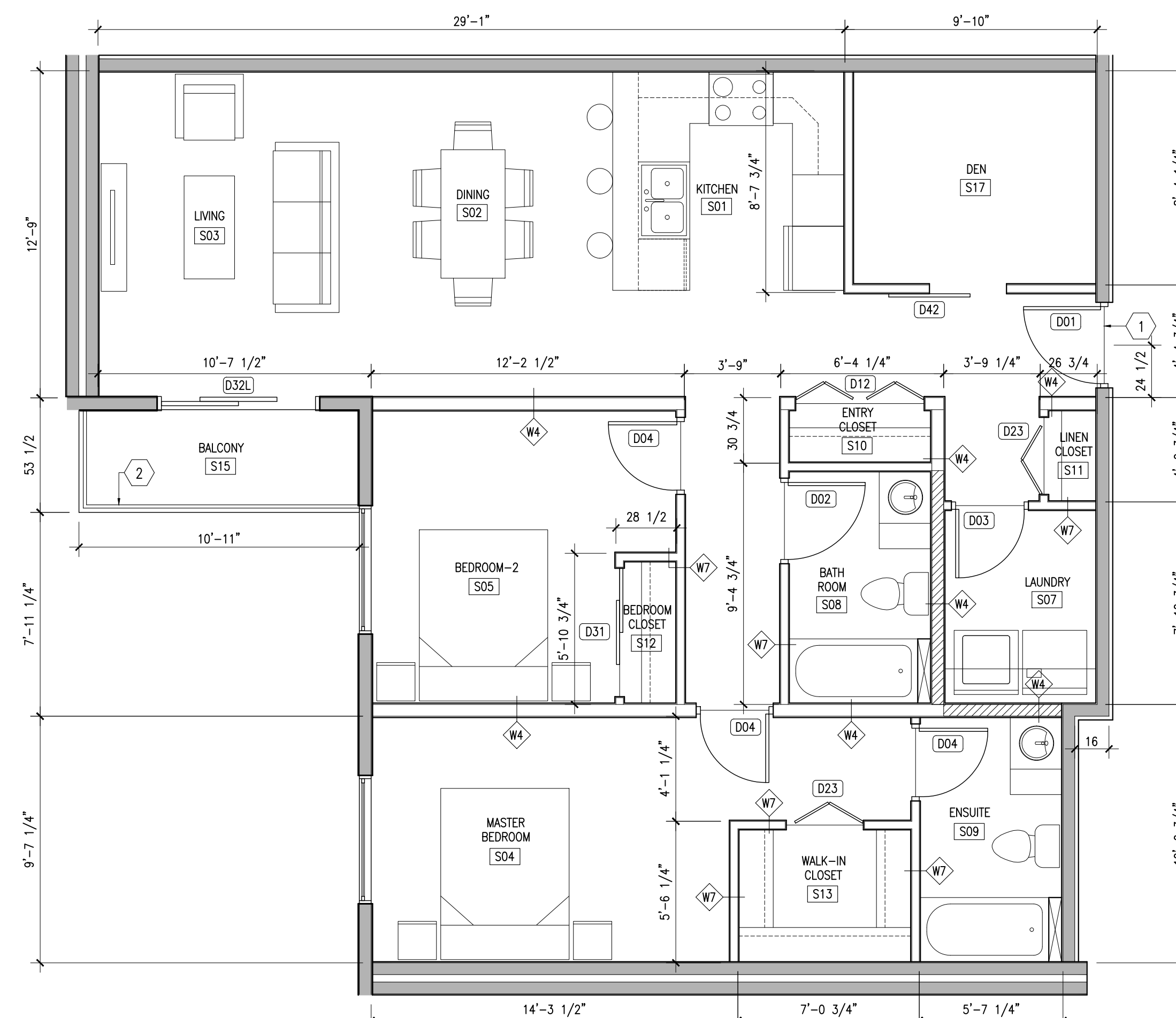

4 SUITE TYPE B4 LARGE SCALE PLAN
A192 SCALE: 1/4"=1'-0"
FLOOR AREA: 1096.94 ft²

1	ISSUED FOR DEVELOPMENT PERMIT ONLY	2018/12/04
---	------------------------------------	------------

THIS DRAWING IS THE PROPERTY OF IRONCLAD DEVELOPMENTS INC. AND CANNOT BE REPRODUCED OR USED WITHOUT THE CONSENT OF THE DESIGN MANAGER. THE CONTRACTOR IS RESPONSIBLE FOR CHECKING AND VERIFYING ALL LEVELS AND DIMENSIONS AND SHALL REPORT ALL DISCREPANCIES TO IRONCLAD DEVELOPMENTS INC. AND OBTAIN CLARIFICATION PRIOR TO COMMENCING WORK.

Ottawa, Ontario
800 Eagleson Road
Eagleson Apartments
Large Scale Plan

Project Number	1802	
Date	OCT 31, 2018	Rev Date
Drawn By	TZ/TT	
Checked By	RG	
Sheet No.	A192	
Scale	AS NOTED	

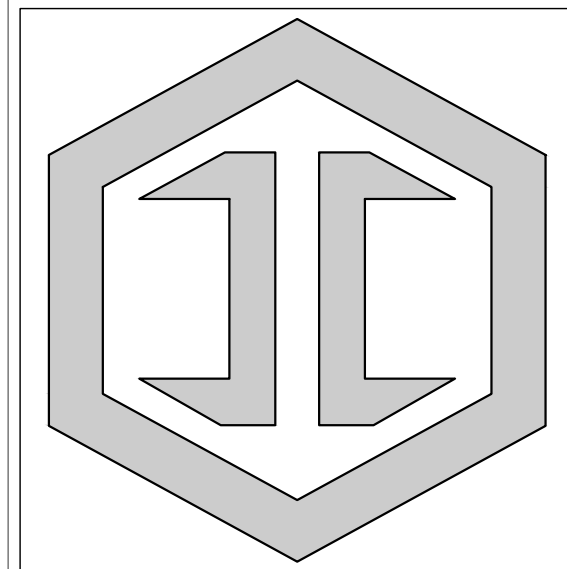

IRONCLAD
DEVELOPMENTS INC.

GENERAL NOTES:

1. ALL BALCONY/PATIO DOOR TAGS ARE FOR DOOR OPERATION REFERENCE ONLY. CONTRACTOR SHALL REFER TO ARCHITECTURAL FLOOR PLANS AND DOOR SCHEDULE FOR COMPLETE DOOR LOCATION AND QUANTITY.

DRAWING KEYNOTES:

- 1 FLOORING TRANSITION STRIP, TYP.
- 2 BALUSTRADE, TYP.

DRAWING LEGEND:

- PLUMBING WALL
SEE WALL TYPES
- EXTERIOR/INTERIOR WALL
SEE WALL TYPES
- WALL TYPES
- DOOR NUMBER
- ROOM NUMBER

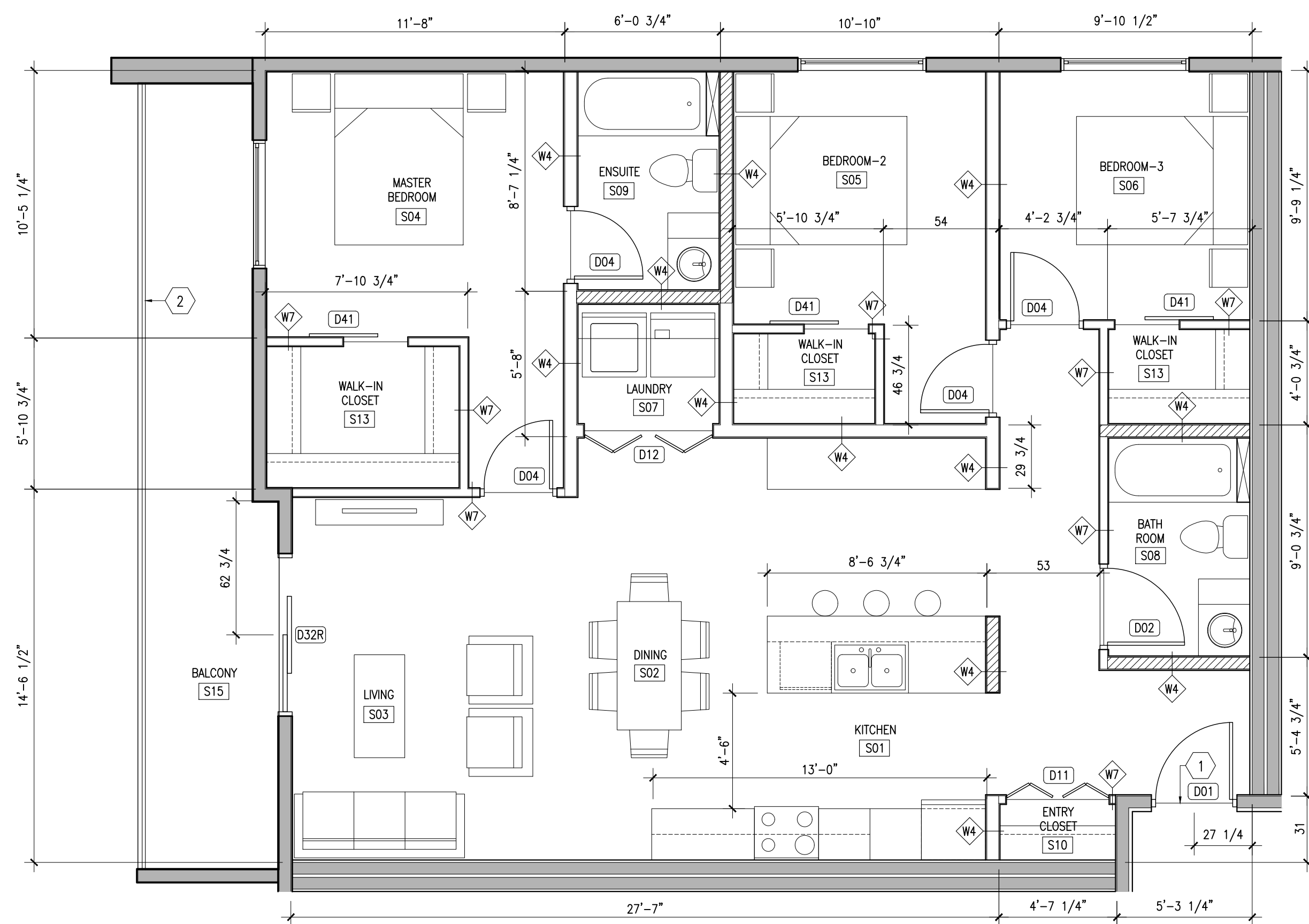

1 SUITE TYPE C1 LARGE SCALE PLAN
A193
SCALE: 1/4"=1'-0"
FLOOR AREA: 1148.08 ft²

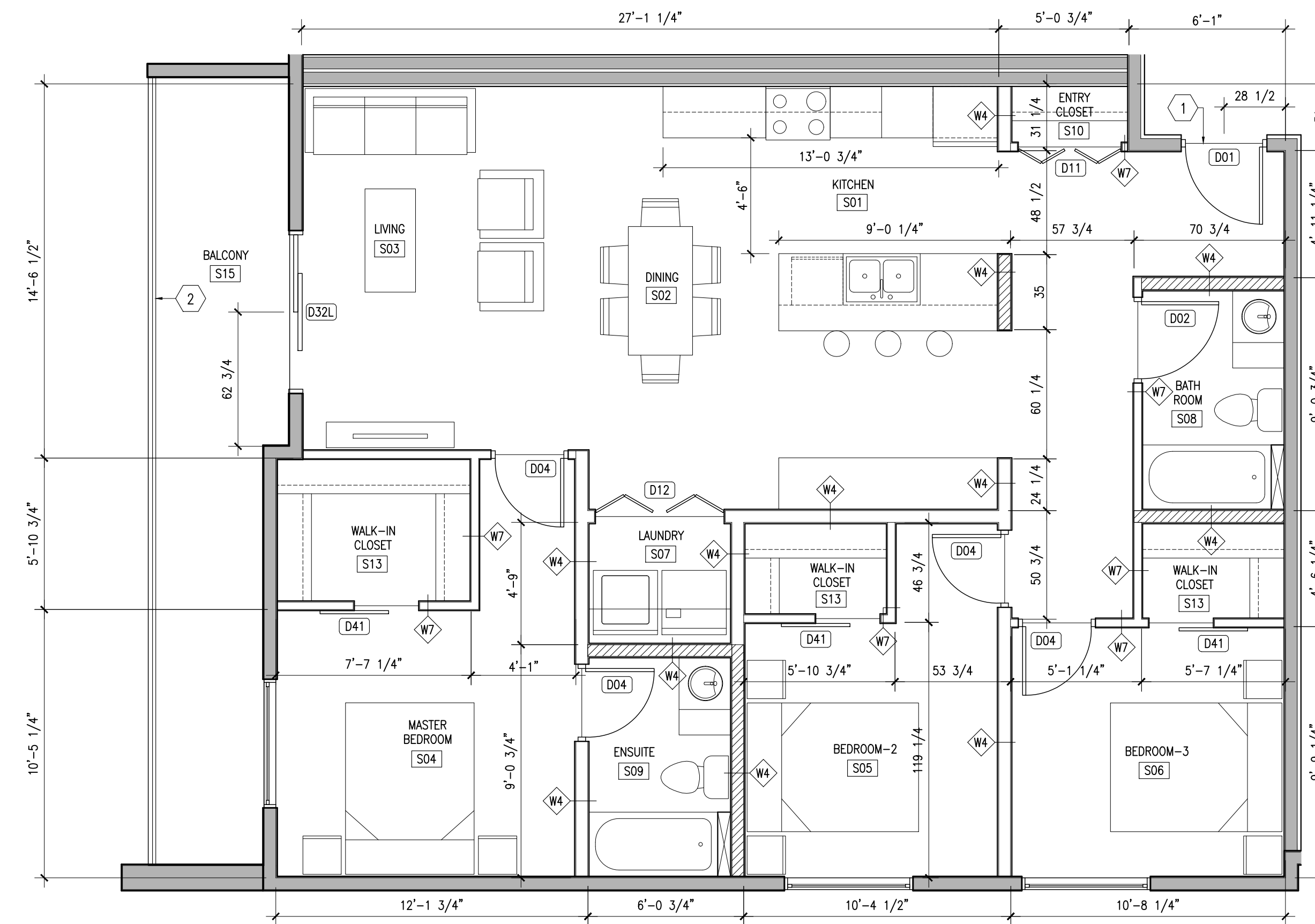

2 SUITE TYPE C1a LARGE SCALE PLAN
A193
SCALE: 1/4"=1'-0"
FLOOR AREA: 1172.14 ft²

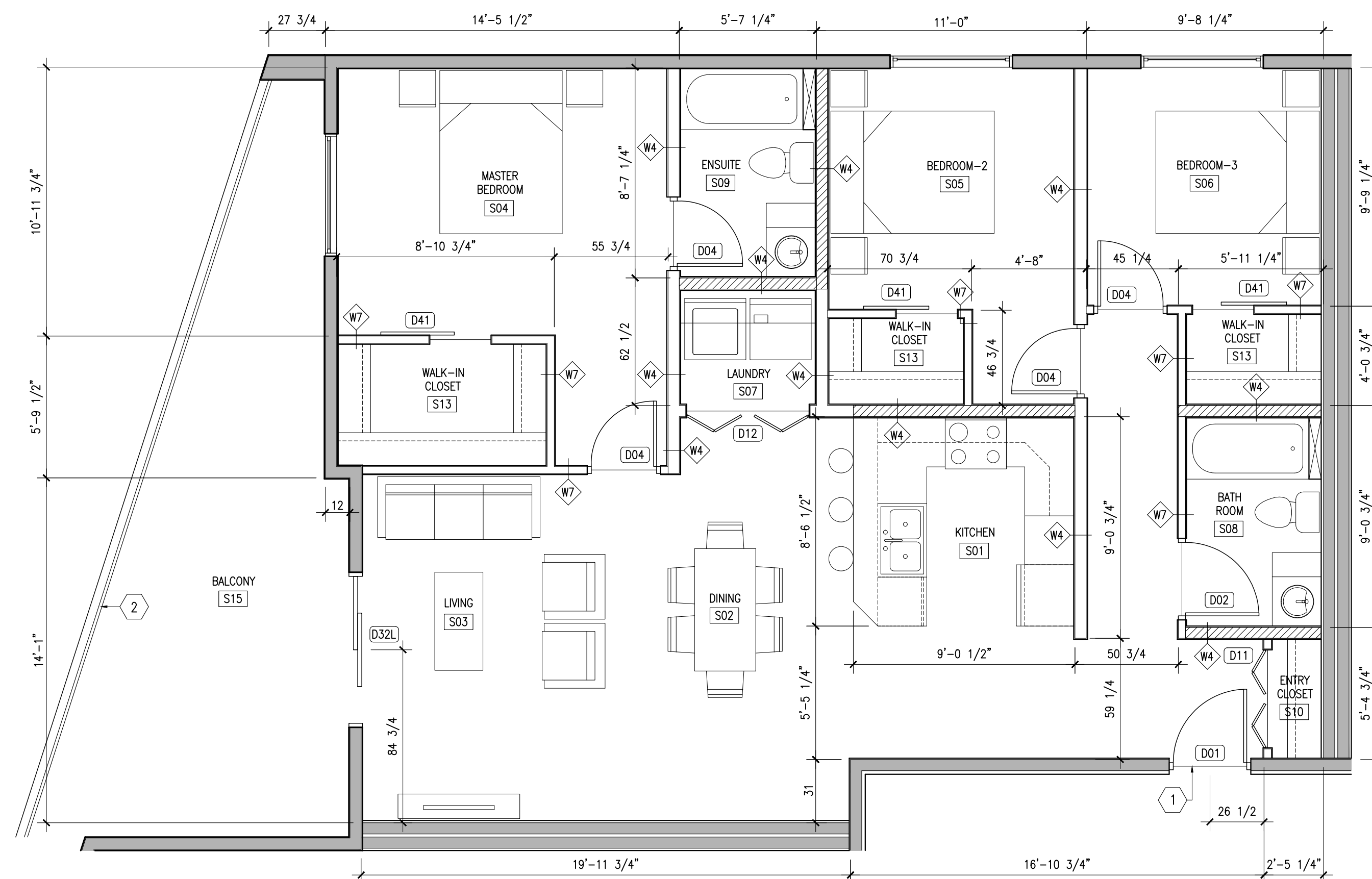

3 SUITE TYPE C2 LARGE SCALE PLAN
A193
SCALE: 1/4"=1'-0"
FLOOR AREA: 1169.33 ft²

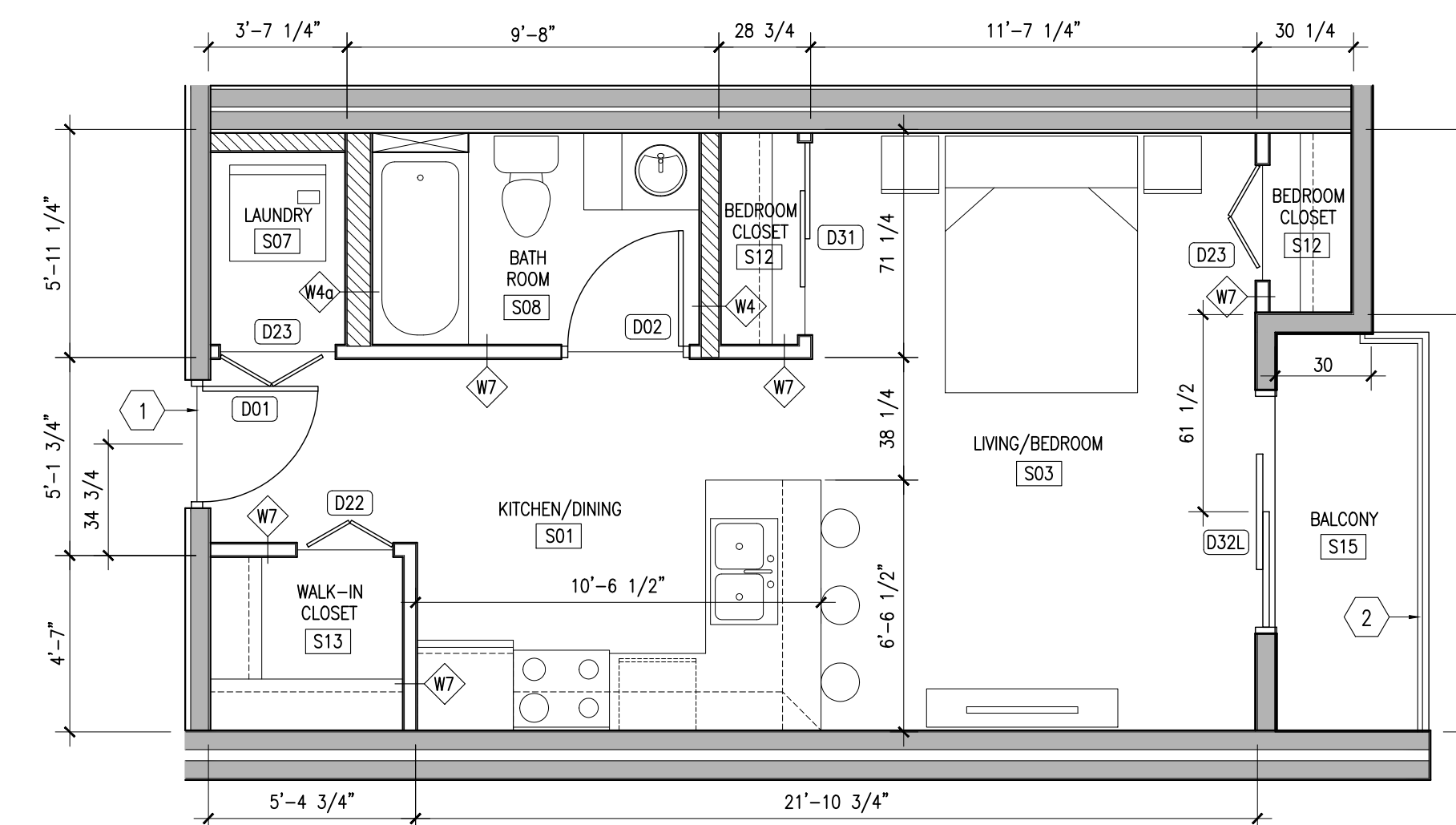

4 SUITE TYPE D1 LARGE SCALE PLAN
A193
SCALE: 1/4"=1'-0"
FLOOR AREA: 433.31 ft²

REV#	REVISION DESCRIPTION	DATE
1	ISSUED FOR DEVELOPMENT PERMIT ONLY	2018/12/04

THIS DRAWING IS THE PROPERTY OF IRONCLAD DEVELOPMENTS INC. AND CANNOT BE REPRODUCED OR USED WITHOUT THE CONSENT OF THE DESIGN MANAGER. THE CONTRACTOR IS RESPONSIBLE FOR CHECKING AND VERIFYING ALL LEVELS AND DIMENSIONS AND SHALL REPORT ALL DISCREPANCIES TO IRONCLAD DEVELOPMENTS INC. AND OBTAIN CLARIFICATION PRIOR TO COMMENCING WORK.

Ottawa, Ontario
800 Eagleson Road
Eagleson Apartments
Large Scale Plan

Project Number	1802
Date	OCT 31, 2018
Rev Date	
Drawn By	TZ/TT
Checked By	RG
Sheet No.	A193
Scale	AS NOTED

S:\Design\Projects\1802 - Eagleson [Ottawa]\04_Design & Drawings\4.1_Architectural\4.1.1_CAD\1802-Eagleson-A191_Large Scale Plan.dwg

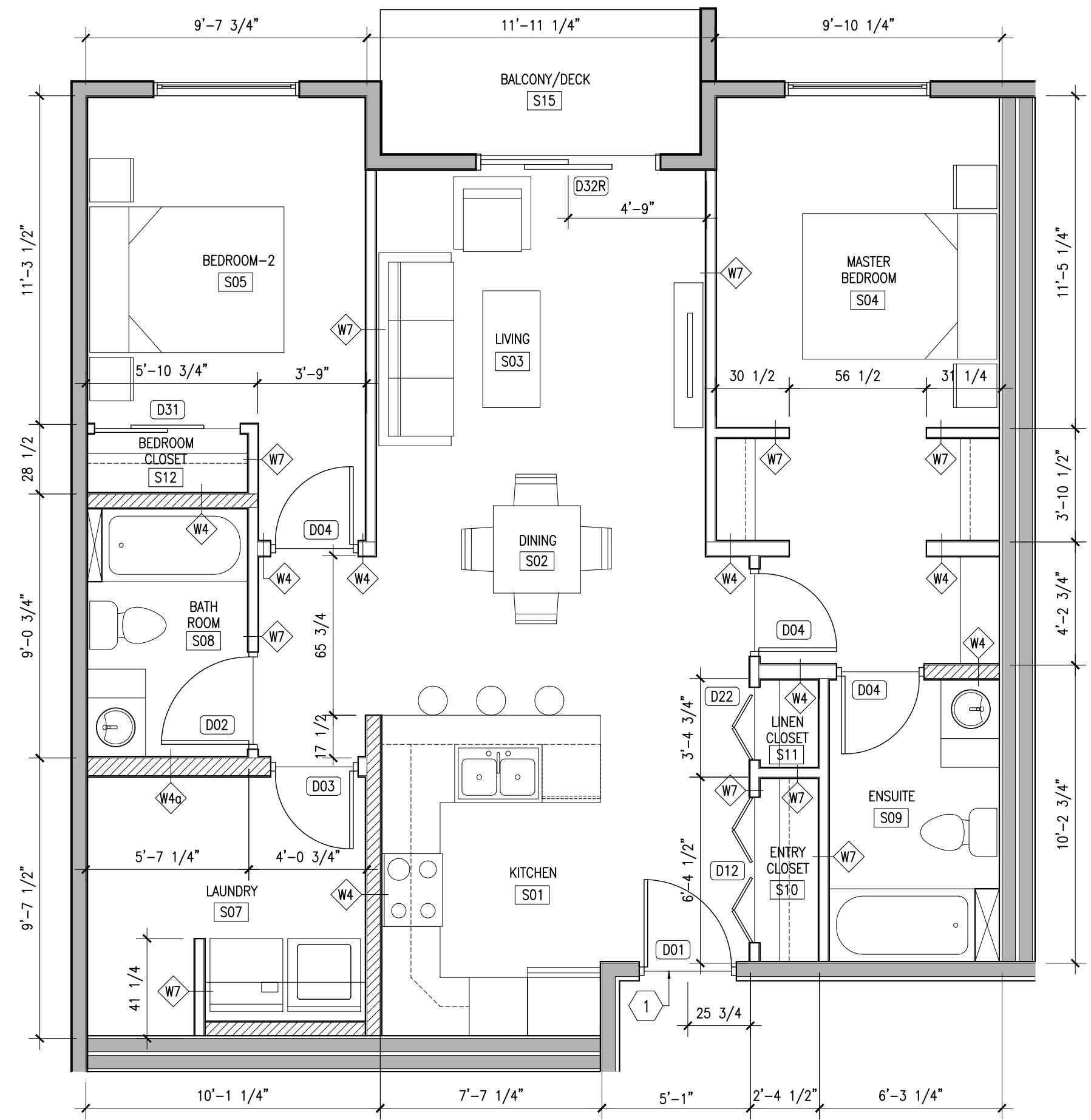

1 SUITE TYPE B2a LARGE SCALE PLAN
 A194 SCALE: 1/4"=1'-0"
 FLOOR AREA: 942.95 ft²

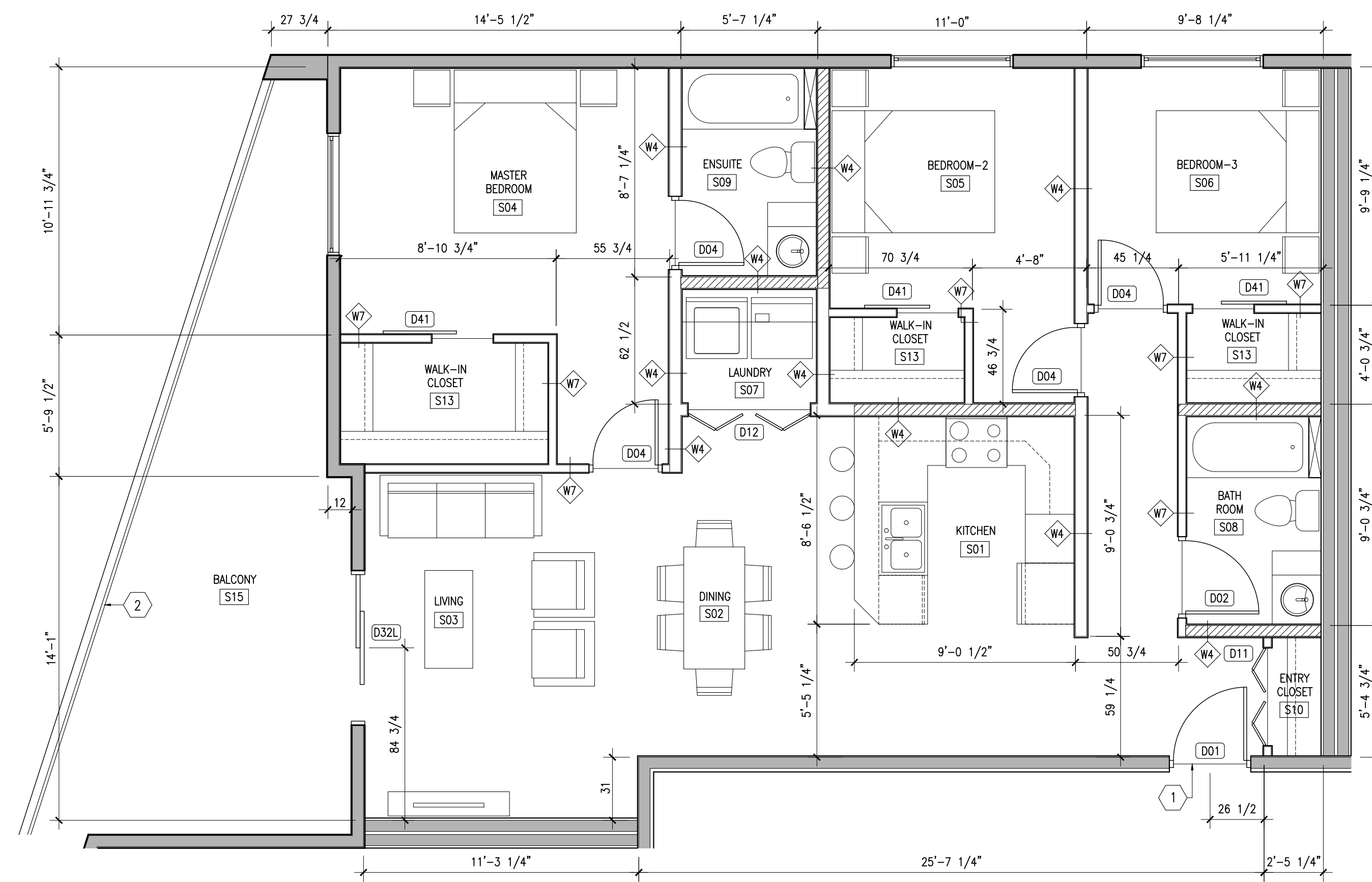

2 SUITE TYPE C2a LARGE SCALE PLAN
 A194 SCALE: 1/4"=1'-0"
 FLOOR AREA: 1147.19 ft²

IRONCLAD DEVELOPMENTS INC.

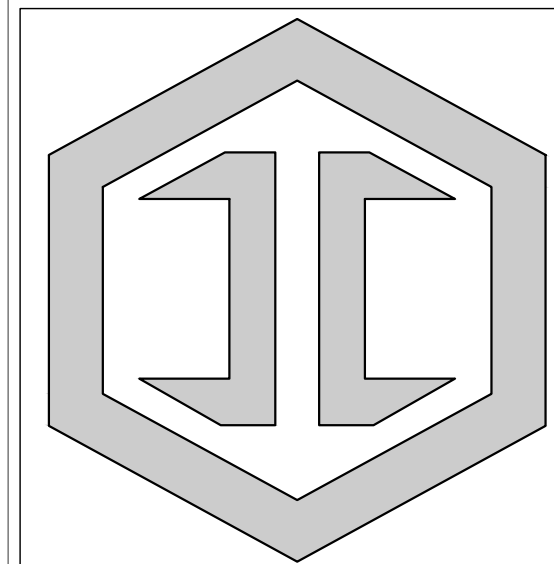

Project Management
 General Contracting
 Design/Build

101-57158
 Symington Rd.
 Springfield, MB.
 R2J 4L6

Ph: 204-777-1972

info@icdev.ca

IRONCLAD
 DEVELOPMENTS INC.

GENERAL NOTES:
 1. ALL BALCONY/PATIO DOOR TAGS ARE FOR DOOR OPERATION REFERENCE ONLY. CONTRACTOR SHALL REFER TO ARCHITECTURAL FLOOR PLANS AND DOOR SCHEDULE FOR COMPLETE DOOR LOCATION AND QUANTITY.

DRAWING KEYNOTES:
 1 FLOORING TRANSITION STRIP, TYP.
 2 BALUSTRADE, TYP.

DRAWING LEGEND:
 PLUMBING WALL SEE WALL TYPES
 EXTERIOR/INTERIOR WALL SEE WALL TYPES
 WALL TYPES
 DOOR NUMBER
 ROOM NUMBER

REV#	REVISION DESCRIPTION	DATE
1	ISSUED FOR DEVELOPMENT PERMIT ONLY	2018/12/04

THIS DRAWING IS THE PROPERTY OF IRONCLAD DEVELOPMENTS INC. AND CANNOT BE REPRODUCED OR USED WITHOUT THE CONSENT OF THE DESIGN MANAGER. THE CONTRACTOR IS RESPONSIBLE FOR CHECKING AND VERIFYING ALL LEVELS AND DIMENSIONS AND SHALL REPORT ALL DISCREPANCIES TO IRONCLAD DEVELOPMENTS INC. AND OBTAIN CLARIFICATION PRIOR TO COMMENCING WORK.

Ottawa, Ontario
 800 Eagleson Road
 Eagleson Apartments
 Large Scale Plan

Project Number	1802
Date	OCT 31, 2018
Rev Date	
Drawn By	TZ/TT
Checked By	RG
Sheet No.	A194
Scale	AS NOTED

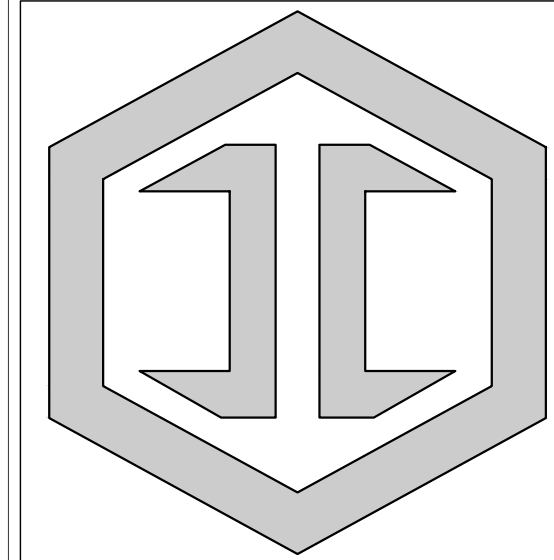

IRONCLAD
DEVELOPMENTS INC.

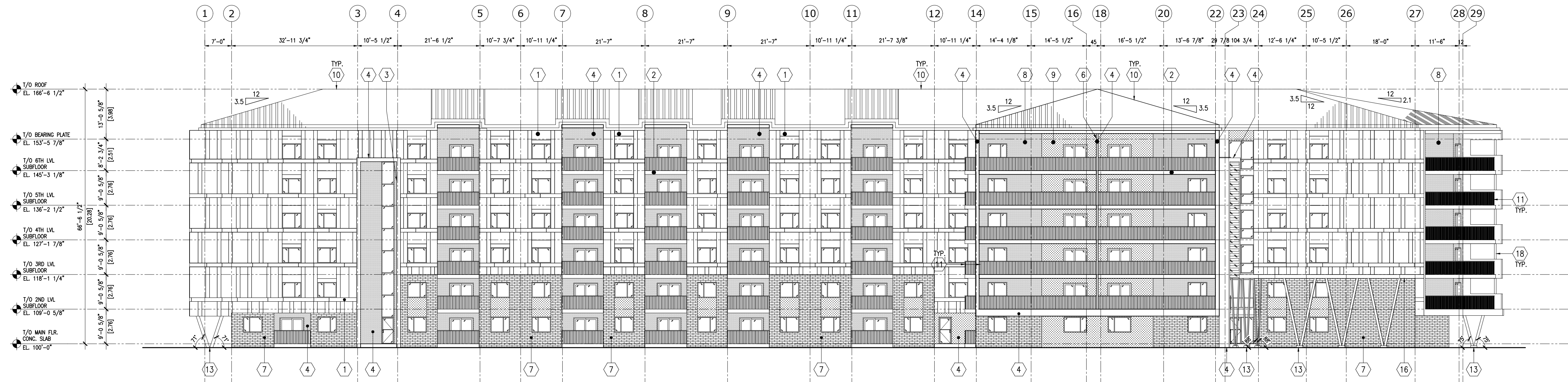

1 SOUTH EXTERIOR ELEVATION
A201 SCALE: 1/16"=1'-0"

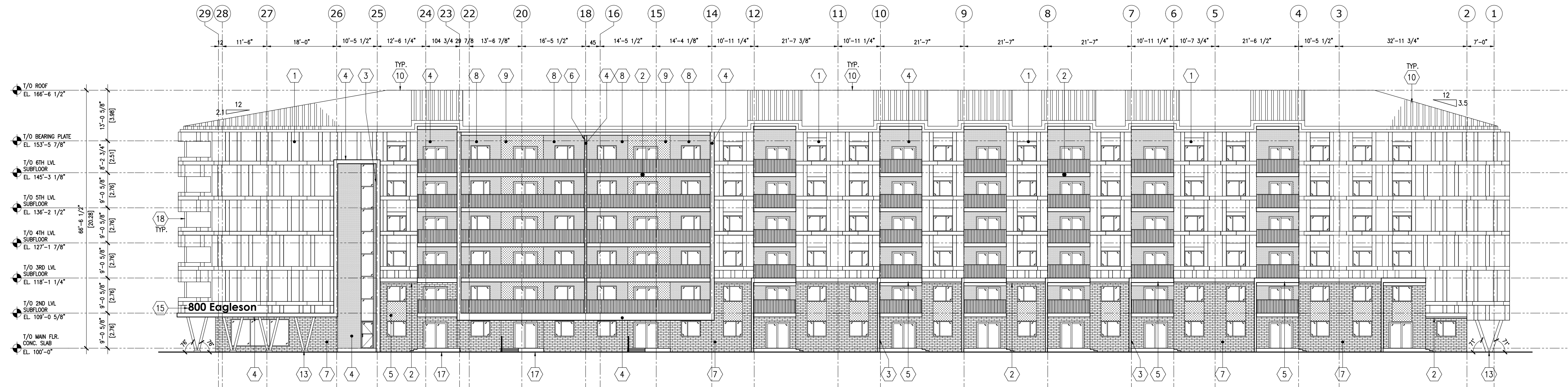

2 NORTH EXTERIOR ELEVATION
A201 SCALE: 1/16"=1'-0"

EXTERIOR ELEVATION KEYNOTES:

- 1 HARDIE PANEL (ARCTIC WHITE)
- 2 HARDIE PANEL (LIGHT GRAY)
- 3 HARDIE PANEL (STAINED CEDAR)
- 4 EIFS (LIGHT GRAY)
- 5 EIFS (DARK GRAY)
- 6 EIFS (RED)
- 7 EIFS (FAUX CHARCOAL GRAY BRICK FINISH)
- 8 ACRYLIC STUCCO (LIGHT GRAY)
- 9 ACRYLIC STUCCO (DARK GRAY)
- 10 ASPHALT SHINGLE (MIDNIGHT BLACK)
- 11 BLACK ALUMINUM RAILING & PICKETS
- 12 3" DEEP PRE-FIN. ALUM. FIN (PAINTED LIGHT GRAY TO MATCH HARDIE LIGHT GRAY)
- 13 GLULAM COLUMNS
- 14 PREFIN. ALUM. SOFFIT (STAINED CEDAR)
- 15 SIGNAGE (C/W BLOCKING/ BACKER TO SUIT)
- 16 ALUM. CLADDING (LIGHT GRAY)
- 17 MAIN FLOOR PATIO (P.T. WOOD)
- 18 METAL POST
- 19 SECTIONAL OVERHEAD DOOR C/W AUTO EXIT SENSOR

1	ISSUED FOR DEVELOPMENT PERMIT ONLY	2018/12/04
REV#	REVISION DESCRIPTION	DATE

THIS DRAWING IS THE PROPERTY OF IRONCLAD DEVELOPMENTS INC. AND CANNOT BE REPRODUCED OR USED WITHOUT THE CONSENT OF THE DESIGN MANAGER. THE CONTRACTOR IS RESPONSIBLE FOR CHECKING AND VERIFYING ALL LEVELS AND DIMENSIONS AND SHALL REPORT ALL DISCREPANCIES TO IRONCLAD DEVELOPMENTS INC. AND OBTAIN CLARIFICATION PRIOR TO COMMENCING WORK.

Ottawa, Ontario

800 Eagleson Road

Eagleson Apartments

Exterior Elevations

Project Number 1802

Date OCT31, 2018 Rev Date

Drawn By MR/TT

Checked By RG

Sheet No.

A201

Scale AS NOTED

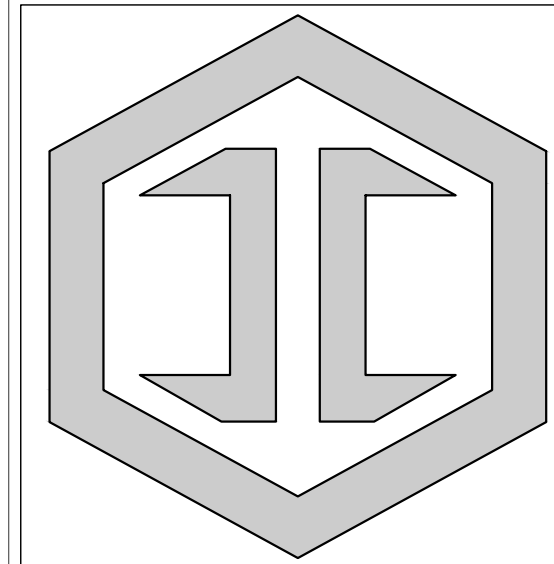

IRONCLAD
DEVELOPMENTS INC.

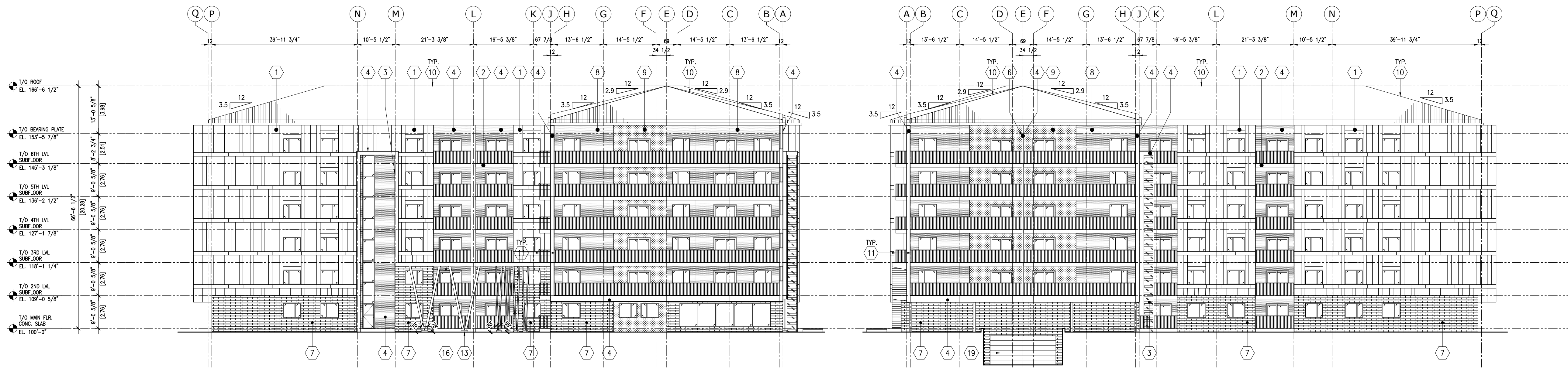

1 EAST EXTERIOR ELEVATION
SCALE: 1/16"=1'-0"

2 WEST EXTERIOR ELEVATION
SCALE: 1/16"=1'-0"

EXTERIOR ELEVATION KEYNOTES:

- 1 HARDIE PANEL (ARCTIC WHITE)
- 2 HARDIE PANEL (LIGHT GRAY)
- 3 HARDIE PANEL (STAINED CEDAR)
- 4 EIFS (LIGHT GRAY)
- 5 EIFS (DARK GRAY)
- 6 EIFS (RED)
- 7 EIFS (FAUX CHARCOAL GRAY BRICK FINISH)
- 8 ACRYLIC STUCCO (LIGHT GRAY)
- 9 ACRYLIC STUCCO (DARK GRAY)
- 10 ASPHALT SHINGLE (MIDNIGHT BLACK)
- 11 BLACK ALUMINUM RAILING & PICKETS
- 12 3" DEEP PRE-FIN. ALUM. FIN (PAINTED LIGHT GRAY TO MATCH HARDIE LIGHT GRAY)
- 13 GLULAM COLUMNS
- 14 PREFIN. ALUM. SOFFIT (STAINED CEDAR)
- 15 SIGNAGE (C/W BLOCKING/ BACKER TO SUIT)
- 16 ALUM. CLADDING (LIGHT GRAY)
- 17 MAIN FLOOR PATIO (P.T. WOOD)
- 18 METAL POST
- 19 SECTIONAL OVERHEAD DOOR C/W AUTO EXIT SENSOR

REV#	REVISION DESCRIPTION	DATE
1	ISSUED FOR DEVELOPMENT PERMIT ONLY	2018/12/04

THIS DRAWING IS THE PROPERTY OF IRONCLAD DEVELOPMENTS INC. AND CANNOT BE REPRODUCED OR USED WITHOUT THE CONSENT OF THE DESIGN MANAGER. THE CONTRACTOR IS RESPONSIBLE FOR CHECKING AND VERIFYING ALL LEVELS AND DIMENSIONS AND SHALL REPORT ALL DISCREPANCIES TO IRONCLAD DEVELOPMENTS INC. AND OBTAIN CLARIFICATION PRIOR TO COMMENCING WORK.

Ottawa, Ontario
800 Eagleson Road

Eagleson Apartments

Exterior Elevations

Project Number	1802
Date	OCT31, 2018
Rev Date	
Drawn By	MR/TT
Checked By	RG
Sheet No.	A202
Scale	AS NOTED

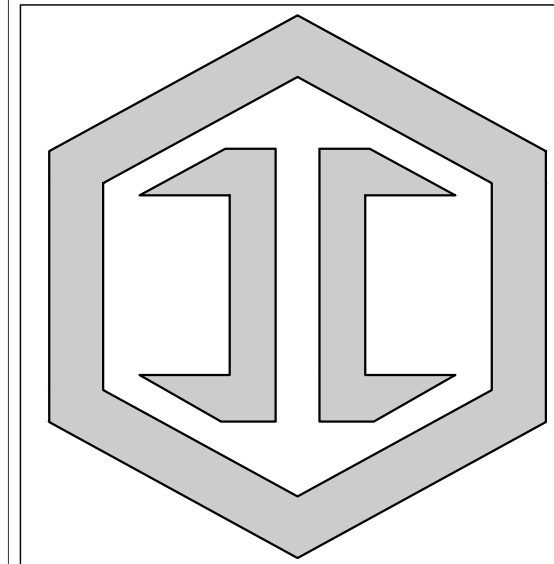

IRONCLAD
DEVELOPMENTS INC.

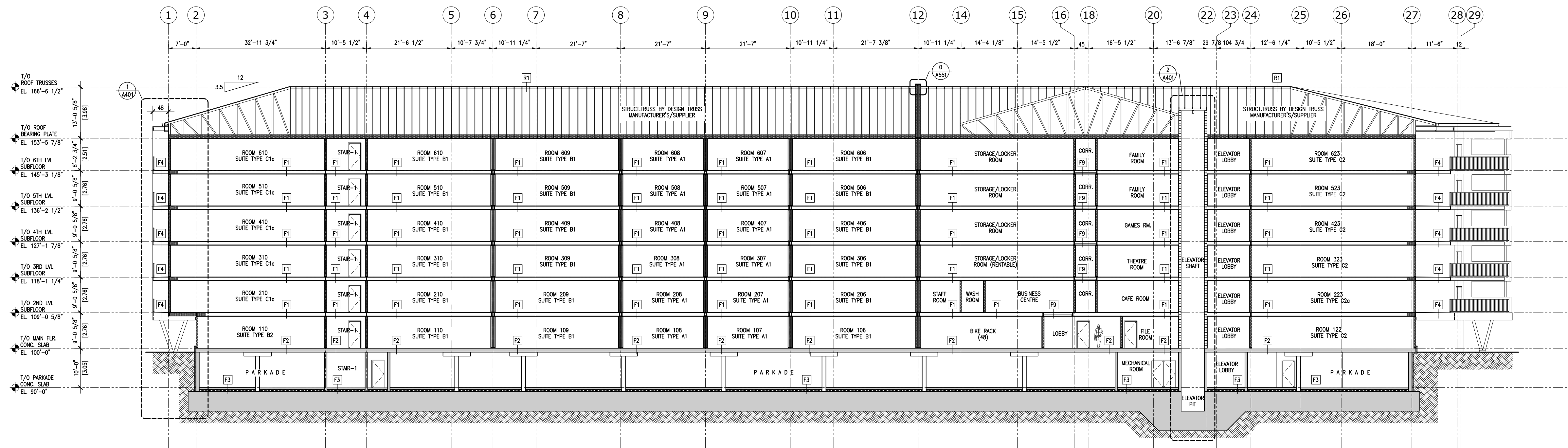

1 BUILDING SECTION-1
SCALE: 1/16"=1'-0"
A301

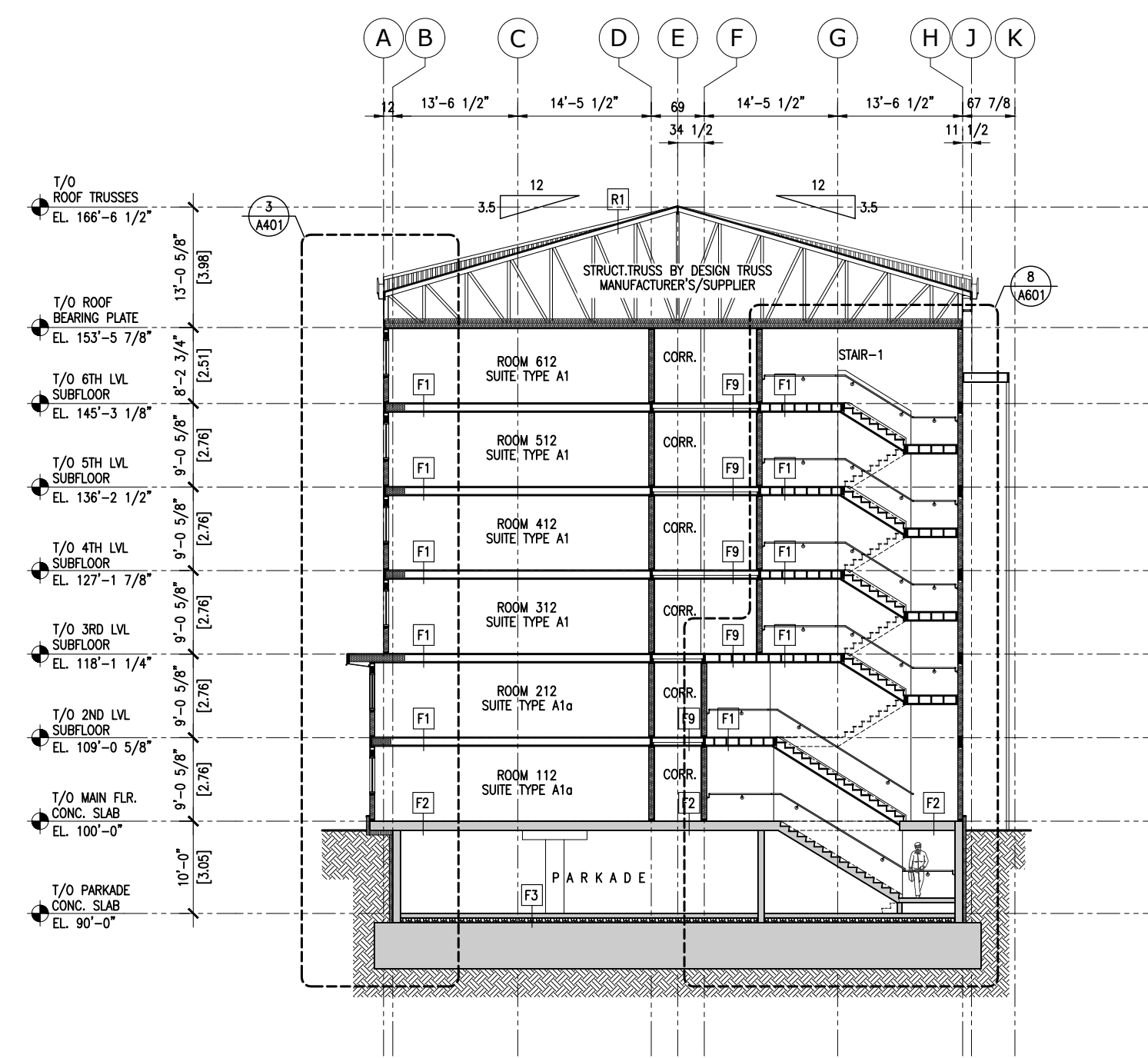

2 BUILDING SECTION-2
SCALE: 1/16"=1'-0"
A301

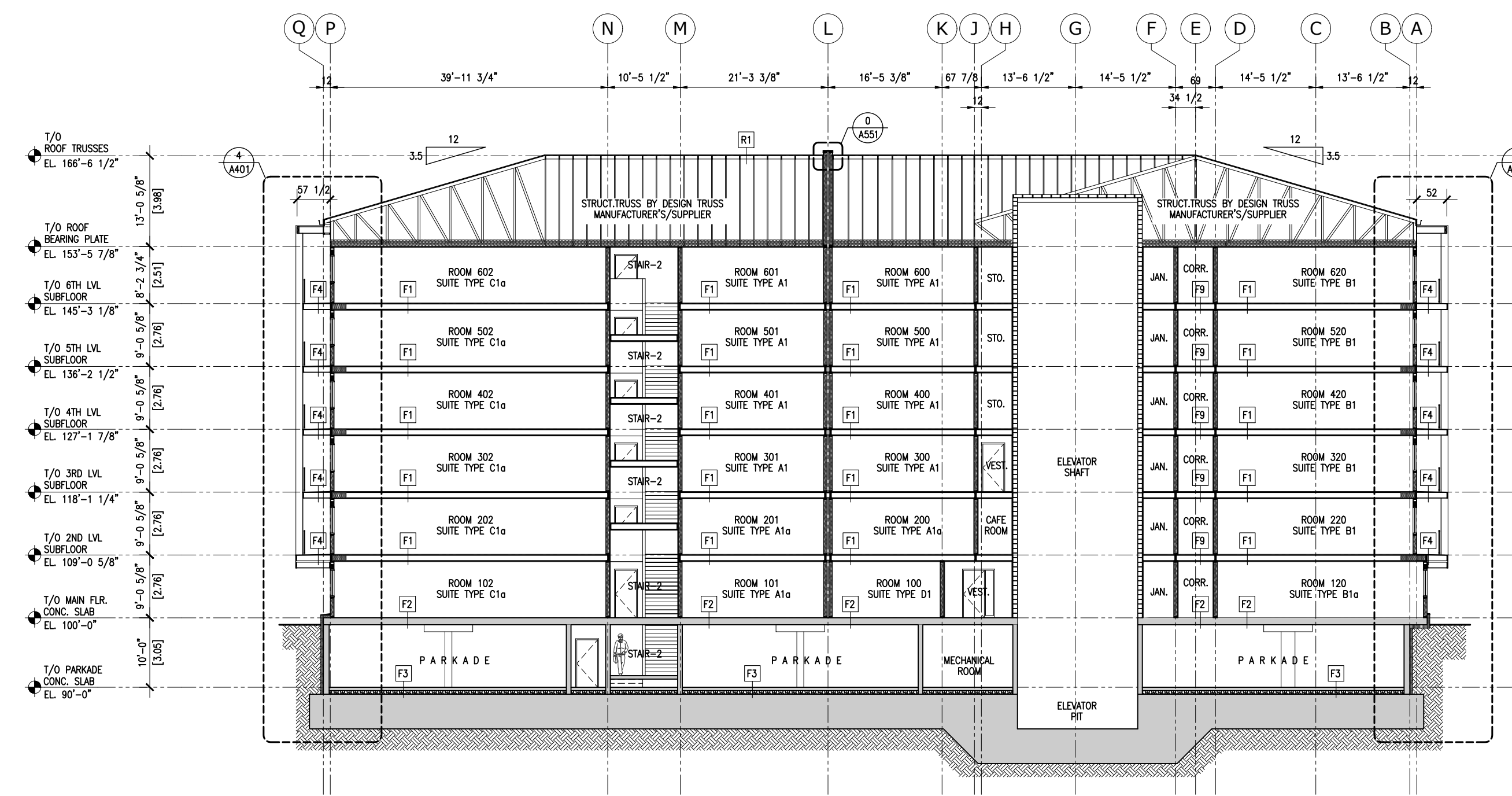

3 BUILDING SECTION-3
SCALE: 1/16"=1'-0"
A301

1	ISSUED FOR DEVELOPMENT PERMIT ONLY	2018/12/04
REV#	REVISION DESCRIPTION	DATE

THIS DRAWING IS THE PROPERTY OF IRONCLAD DEVELOPMENTS INC. AND CANNOT BE REPRODUCED OR USED WITHOUT THE CONSENT OF THE DESIGN MANAGER. THE CONTRACTOR IS RESPONSIBLE FOR CHECKING AND VERIFYING ALL LEVELS AND DIMENSIONS AND SHALL REPORT ALL DISCREPANCIES TO IRONCLAD DEVELOPMENTS INC. AND OBTAIN CLARIFICATION PRIOR TO COMMENCING WORK.

Ottawa, Ontario
800 Eagleson Road
Eagleson Apartments
Building Sections

Project Number	1802
Date	OCT31, 2018
Rev Date	
Drawn By	TT
Checked By	RG
Sheet No.	A301
Scale	AS NOTED

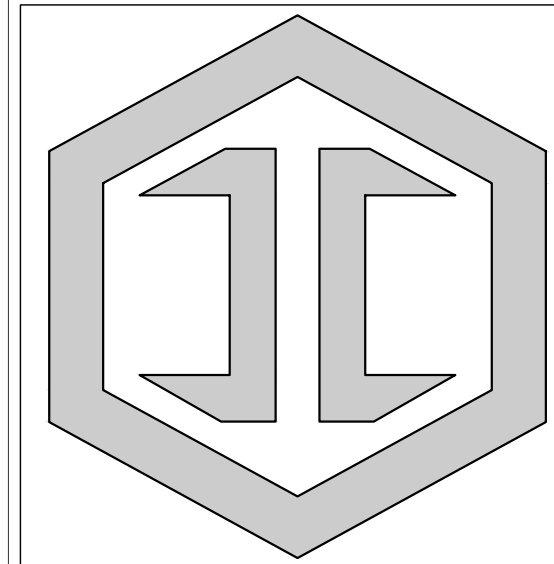

IRONCLAD
DEVELOPMENTS INC.

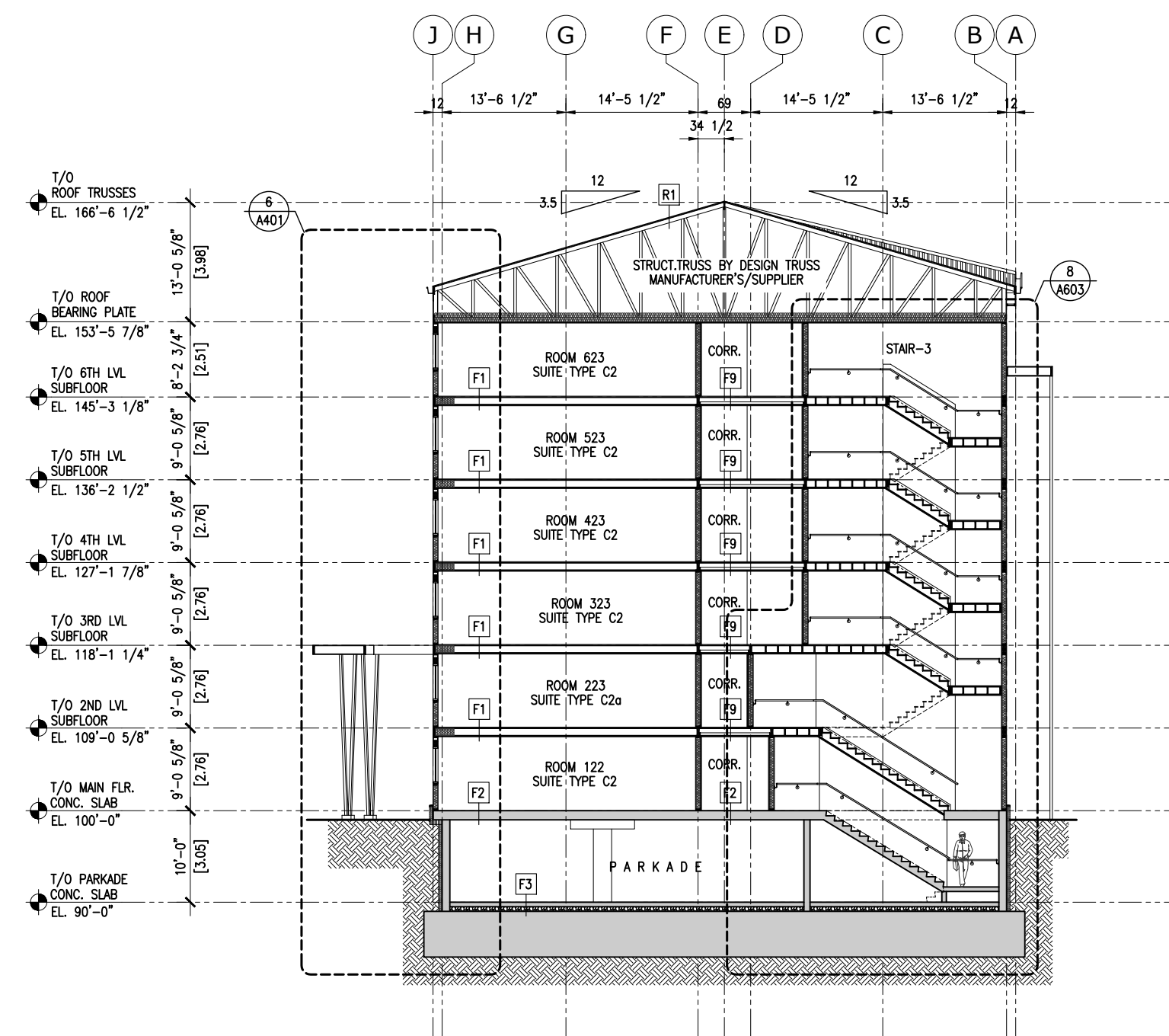

1 BUILDING SECTION-1
SCALE: 1/16"=1'-0"
A302

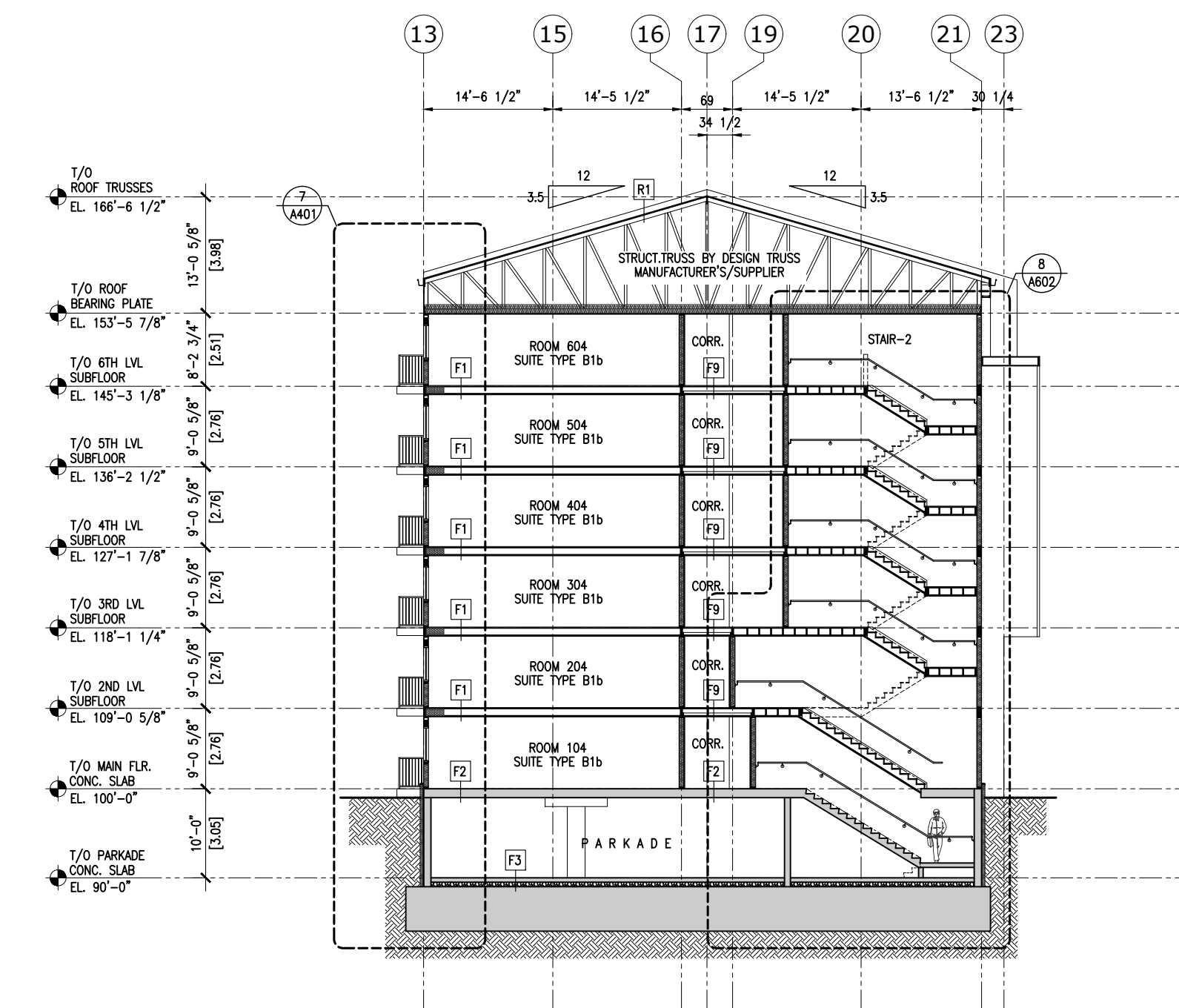

2 BUILDING SECTION-2
SCALE: 1/16"=1'-0"
A302

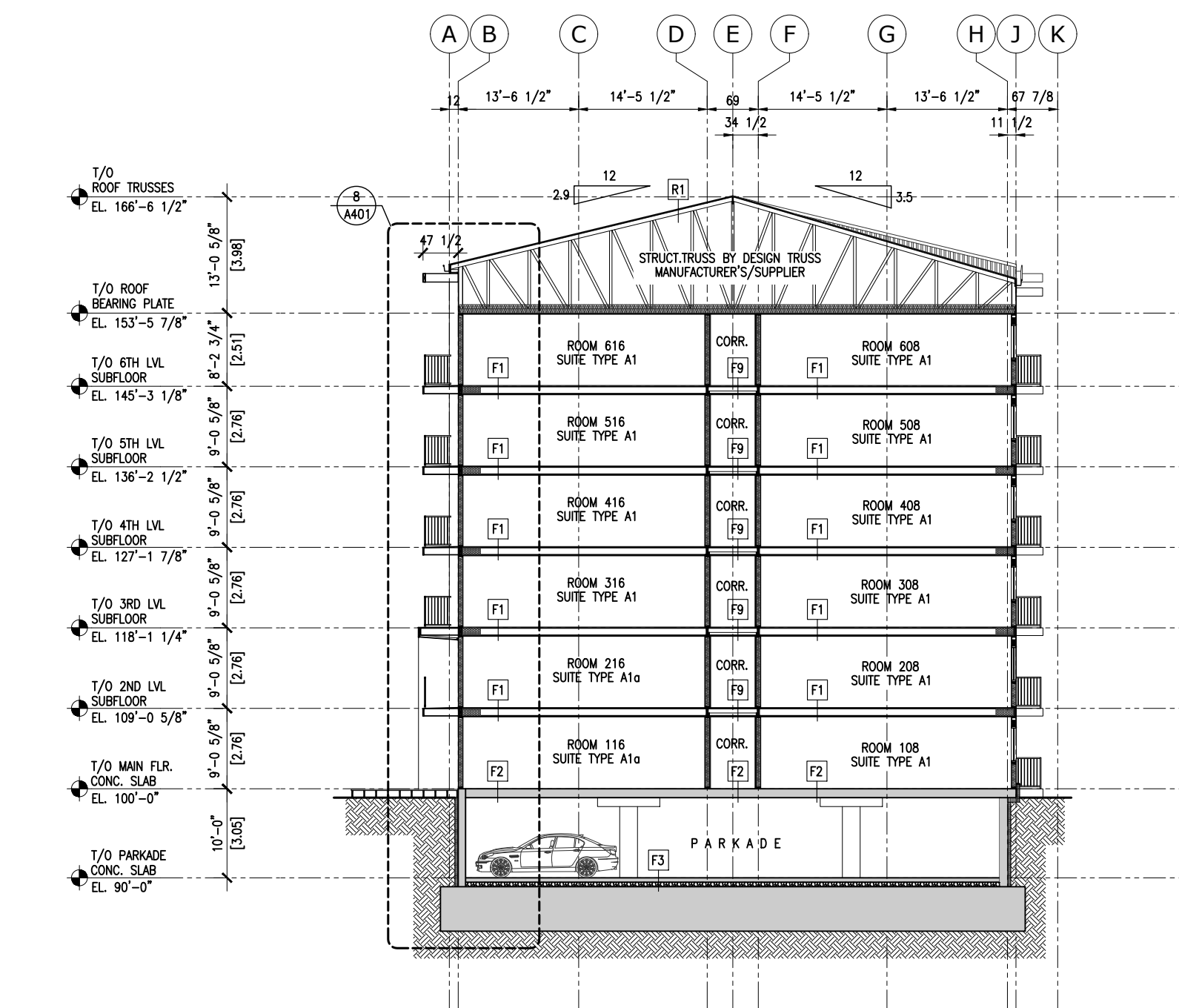

3 BUILDING SECTION-3
SCALE: 1/16"=1'-0"
A302

REV#	REVISION DESCRIPTION	DATE
1	ISSUED FOR DEVELOPMENT PERMIT ONLY	2018/12/04

THIS DRAWING IS THE PROPERTY OF IRONCLAD DEVELOPMENTS INC. AND CANNOT BE REPRODUCED OR USED WITHOUT THE CONSENT OF THE DESIGN MANAGER. THE CONTRACTOR IS RESPONSIBLE FOR CHECKING AND VERIFYING ALL LEVELS AND DIMENSIONS AND SHALL REPORT ALL DISCREPANCIES TO IRONCLAD DEVELOPMENTS INC. AND OBTAIN CLARIFICATION PRIOR TO COMMENCING WORK.

Ottawa, Ontario
800 Eagleson Road

Eagleson Apartments

Building Sections

Project Number	1802
Date	OCT 31, 2018
Rev Date	
Drawn By	TT
Checked By	RG
Sheet No.	A302
Scale	AS NOTED