

WATERMAIN

1. ALL WATERMAIN AND WATER SERVICE MATERIALS AND INSTALLATION SHALL CONFORM TO THE CURRENT CITY OF OTTAWA STANDARD DRAWINGS AND SPECIFICATIONS.
2. ALL WATERMAIN TO BE INSTALLED AT MINIMUM COVER OF 2.4m. THERMAL INSULATION SHALL BE INSTALLED WHERE ADEQUATE SEPARATION CANNOT BE ACHIEVED AS PER CITY STANDARD W21, W22 AND W23.
3. ALL WATERMAIN WORK AND MATERIAL SHALL BE IN ACCORDANCE WITH CITY OF OTTAWA STANDARDS. NO WORK SHALL COMMENCE UNLESS A CITY WATER WORKS INSPECTOR IS ON SITE. WATERMAIN CONNECTIONS BY CITY OF OTTAWA FORCES WITH ALL EXCAVATION BACKFILL AND ROAD REINSTATEMENT BY CONTRACTOR.
4. WATERMAIN IS TO BE PVC DR18 WITH TRACER WIRE AS PER CITY OF OTTAWA STANDARD W36 UNLESS OTHERWISE NOTED.
5. VALVE BOXES AS PER CITY OF OTTAWA DETAIL W24.
6. ALL FIRE HYDRANTS TO BE INSTALLED AS PER CITY STANDARD W19 AND LOCATED AS PER CITY STANDARD W18 AND/OR CITY STANDARD CROSS SECTIONS.
7. WATERMAIN BEDDING IS TO BE AS PER CITY OF OTTAWA DETAIL W17.
8. THRUST BLOCKS AND RESTRAINT AS PER CITY OF OTTAWA DWGS: W25.3, W25.4, W25.5 AND W25.6.
9. CATHODIC PROTECTION REQUIRED FOR ALL IRON FITTINGS PER CITY OF OTTAWA DWGS: W39, W40, W41.
10. IF WATERMAIN MUST BE DEFLECTED TO MEET ALIGNMENT, ENSURE THAT THE AMOUNT OF DEFLECTION USED IS LESS THAN HALF THAT RECOMMENDED BY THE MANUFACTURER.
11. DISINFECTION AND TESTING OF WATERMAIN TO BE IN ACCORDANCE WITH CITY OF OTTAWA STANDARDS.

STORM AND SANITARY SEWERS

1. SANITARY AND STORM SEWER MATERIALS AND INSTALLATION SHALL CONFORM TO THE CURRENT CITY OF OTTAWA STANDARD DRAWINGS AND SPECIFICATIONS AND OPSS 407 AND 410.
2. SEWER BEDDING AS PER CITY STANDARD S6 & S7.
3. ALL SANITARY SEWERS ARE TO BE THE SIZES INDICATED AND THE MATERIAL SHALL BE PVC SDR35.
4. ALL STORM SEWERS ARE TO BE THE SIZES INDICATED AND THE MATERIAL SHALL BE PVC SDR35 OR REINFORCED CONCRETE IN ACCORDANCE WITH CSA STANDARDS A257.2 AND A257.3 (JOINTS).
5. ALL MANHOLES, CATCHBASINS AND CATCHBASIN MANHOLES TO BE BACKFILLED WITH MIN. 0.5m HORIZONTAL THICKNESS GRANULAR 'A'.
6. SUPPLY AND INSTALL ALL PIPING AND APPURTENANCES AS SHOWN TO WITHIN 1.0m OF BUILDING WALLS AND PROVIDE TEMPORARY CAPS.
7. THE CONTRACTOR SHALL CONDUCT INFILTRATION/EXFILTRATION (AS PER CURRENT OPSS) TESTING ON ALL NEWLY INSTALLED SANITARY SEWERS. THE TEST SHALL BE PERFORMED IMMEDIATELY AFTER SEWER INSTALLATION AND SUPERVISED BY THE ENGINEER.
8. THE CONTRACTOR SHALL CONDUCT CCTV INSPECTION OF ALL NEWLY INSTALLED STORM AND SANITARY SEWERS AND EXISTING SEWERS CONNECTED TO THE TEST SHALL BE PERFORMED IMMEDIATELY AFTER SEWERS INSTALLED AND SUPERVISED BY THE ENGINEER.
9. ALL SERVICE CONNECTIONS TO BE CONSTRUCTED AS PER CITY STANDARD S11 & S11.1.
10. ALL SANITARY BUILDING DRAINS TO BE EQUIPPED WITH SANITARY BACKWATER VALVES INSTALLED PER CITY OF OTTAWA STANDARD DRAWING S14.1.
11. MINIMUM SOIL COVER TO BE 2.0m TO PROTECT SEWERS FROM FROST DAMAGE. IN AREAS WHERE ADEQUATE COVER CANNOT BE ACHIEVED, THERMAL INSULATION TO BE INSTALLED AS PER OPSS 514.010.

WATERMAIN TABLE			
STATION	FIN/GRADE	T/W GRADE	COMMENT
0+003.5	76.65	74.25	TIE INTO EXISTING WATERMAIN PHASE 1 STUB
0+010	76.63	74.23	TOP OF WATERMAIN
0+021.5	76.70	74.30	THRUST BLOCK
0+026.1	76.72	74.32	THRUST BLOCK
0+030.6	76.90	74.50	WM CAPPED

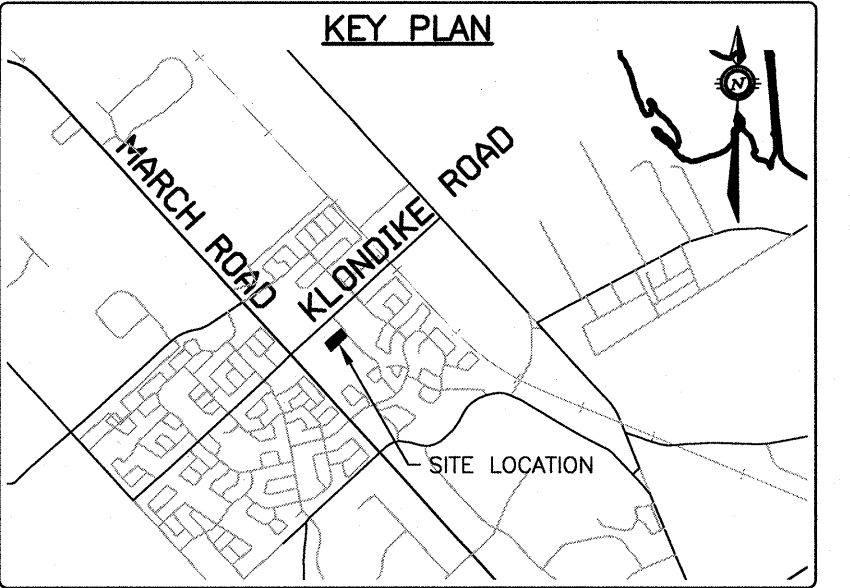

LEGEND	
SB	STANDARD IRON BAR
IB	IRON BAR
CB	CATCH BASIN
MH	MANHOLE
WMH	WATER MANHOLE
LS	LAMP STANDARD
UP	UTILITY POLE
WV	WATER VALVE
FH	FIRE HYDRANT
W	WELL
GA	GUY WIRE AND ANCHOR
WM	WATERMAIN
UW	OVERHEAD UTILITY WIRES
UH	UNDERGROUND HYDRO
UB	UNDERGROUND BELL
GM	GAS MAIN
CR	CABLE (ROGERS)
SL	STREET LIGHT
ST	STORM SEWER
SS	SANITARY SEWER
C	CURB
PC	PROPOSED CURB
PW	PROPOSED WATERMAIN
PS	PROPOSED STORM SEWER
PSW	PROPOSED SANITARY SEWER
PSM	PROPOSED SANITARY MANHOLE
PSMH	PROPOSED STORM MANHOLE
PSMB	PROPOSED STORM CATCHBASIN MANHOLE
PSF	PROPOSED FIRE HYDRANT
PSV	PROPOSED VALVE & VALVE BOX
PSWC	PROPOSED SIAMSE CONNECTION
PSWM	PROPOSED WATER METER
PSRM	PROPOSED REMOTE WATER METER
SLS	PROPOSED LIGHT STANDARD
PE	PROPOSED ELEVATION
EE	EXISTING ELEVATION
HP	PROPOSED HEAVY DUTY PAVEMENT
LP	PROPOSED LIGHT DUTY PAVEMENT
CS	PROPOSED CONCRETE SIDEWALK

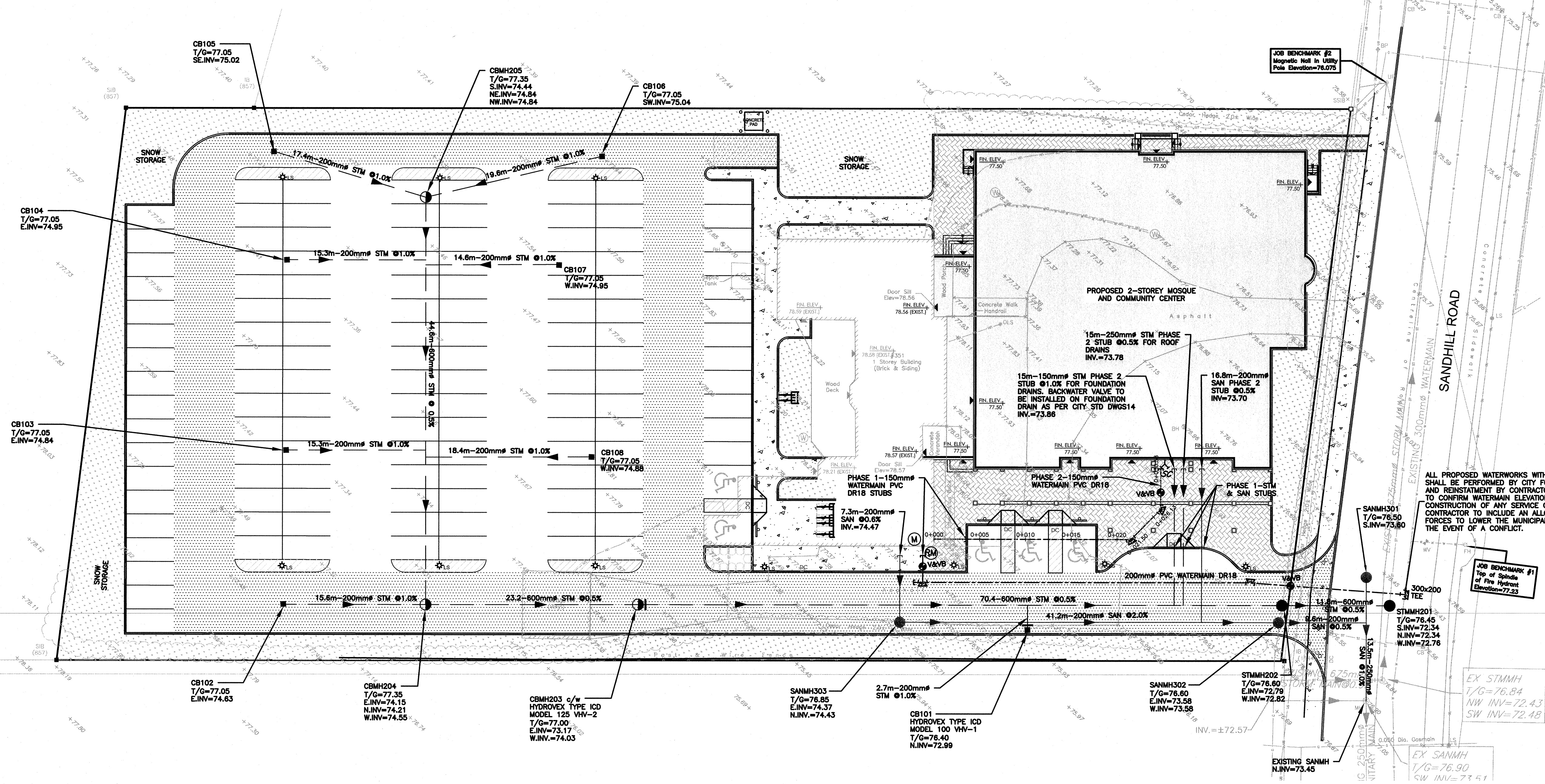

APPROVED ☐ REFUSED ☐

THIS \_\_\_\_\_ DAY OF \_\_\_\_\_, 20\_\_\_\_

DERRICK MOODIE, MANAGER  
DEVELOPMENT REVIEW WEST  
PLANNING INFRASTRUCTURE AND ECONOMIC  
DEVELOPMENT DEPARTMENT, CITY OF OTTAWA

**CAUTION**  
THE POSITION OF ALL POLE LINES, CONDUITS, WATERMANS, SEWERS AND UNDERGROUND AND OVERGROUND UTILITIES AND STRUCTURES IS NOT NECESSARILY SHOWN ON THE CONTRACT DRAWINGS, AND WHERE SHOWN, THE ACCURACY OF THE POSITION OF SUCH UTILITIES AND STRUCTURES IS NOT GUARANTEED. BEFORE STARTING WORK, DETERMINE THE EXACT LOCATION OF ALL SUCH UTILITIES AND STRUCTURES AND ASSUME ALL LIABILITY FOR DAMAGE TO THEM.

**PRELIMINARY**  
NOT FOR CONSTRUCTION

NO.	REVISION	DESCRIPTION	DATE	BY	APPD
5	REVISED AS PER CITY COMMENTS		02/11/18	AE	AA
4	ISSUED FOR COORDINATION		02/10/18	AE	AA
3	ISSUED FOR SITE APPROVAL		29/06/18	AE	AA
2	ISSUED FOR COORDINATION		06/06/18	ML	AA
1	ISSUED FOR COORDINATION		10/05/18	ML	AA

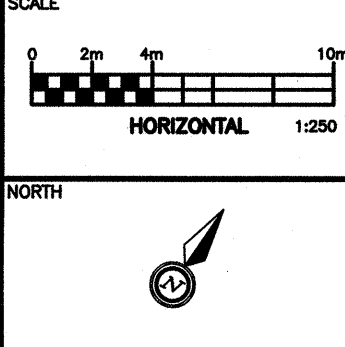

DESIGNED BY  
*M.A. Ansari*  
M.A. ANSARI  
22/11/2018  
PROVINCE OF ONTARIO

CLIENT  
**KANATA MUSLIM ASSOCIATION**  
832 MARCH ROAD, OTTAWA, ON.  
K2W 0C9  
613.973.5000

exp Services Inc.  
1111 215 200 1999 1111 215 200 1999  
2000 Queen's Road, Unit 100  
Ottawa, ON K2B 9K6  
www.exp.com

BASEPLAN	ML
DESIGN	ML
CHECKED	AA
CAD	ML
PROJECT MANAGER	AA
APPROVED	AA

PROJECT  
**KMA MOSQUE AND COMMUNITY CENTRE**  
351 SANDHILL ROAD, OTTAWA, ON

TITLE  
**SITE SERVICING**  
PHASE 2

PROJECT No.  
OTT-00238504-A0

SURVEY  
F M & W

DATE  
2016-12-09

DRAWING No.  
**SS-2**