

TOPOGRAPHIC SURVEY OF
 LOTS 43 AND 45 AND
 PART OF LOT 47 AND
 PART OF LANE
 REGISTERED PLAN No. 190
 CITY OF OTTAWA

STANTEC GEOMATICS LTD.
 2009



BEARING NOTE
 BEARINGS SHOWN HEREON ARE ASTRONOMIC AND ARE REFERRED TO THE NORTHERLY LIMIT OF ROBINSON AVENUE AS SHOWN ON PLAN 4R-7117, HAVING A BEARING OF N58°50'00"E

ELEVATION NOTE
 ELEVATIONS SHOWN HEREON ARE GEODETIC AND ARE DERIVED FROM THE CITY OF OTTAWA VERTICAL CONTROL MONUMENT No. 73-U-252 (INDEX No. 287), HAVING AN ELEVATION OF 62.149 m.

SITE BENCH MARKS AS SHOWN HEREON.

NOTE
 LOCATION OF UNDERGROUND SERVICES ARE APPROXIMATE AND ARE PER THE CITY OF OTTAWA PUBLIC WORKS AND SERVICES SHEET No. F-15-17, AND MUST BE VERIFIED PRIOR TO CONSTRUCTION.

LEGEND & NOTES : (IF APPLICABLE)

- | | | | |
|----------|-----------------------------------|---------|------------------------------------|
| ■ | DENOTES FOUND MONUMENTS | ○/W | DENOTES OVERHEAD UTILITY WIRE |
| □ | DENOTES SET MONUMENTS | ○/BMH | DENOTES BELL MANHOLE |
| IB | DENOTES IRON BAR | ○/HMH | DENOTES HYDRO MANHOLE |
| SIB | DENOTES STANDARD IRON BAR | ○/TMH | DENOTES TRAFFIC MANHOLE |
| SSIB | DENOTES SHORT STANDARD IRON BAR | ○/HYD | DENOTES FIRE HYDRANT |
| CC | DENOTES CUT CROSS | □/DICB | DENOTES CATCH BASIN |
| N&W | DENOTES NAIL & WASHER | (L)CUI | DENOTES DITCH INLET |
| IP | DENOTES IRON PIPE | ○/HBP | DENOTES HYDRO BELL POLE |
| 1236.PAR | DENOTES P. A. RIDDELL LTD. | ○/HP | DENOTES HYDRO POLE |
| 1319 | DENOTES Wm. J. WEBSTER O.L.S. | ○/OLS | DENOTES LIGHT STANDARD |
| PL | DENOTES REGISTERED PLAN 190 | ○/HLS | DENOTES HYDRO LIGHT STANDARD |
| OU | DENOTES ORIGIN UNKNOWN | ○/FP | DENOTES FLAG POLE |
| MEAS. | DENOTES MEASURED | ○/HH | DENOTES HAND HOLE |
| SG | DENOTES STANTEC GEOMATICS LTD. | ○/SN | DENOTES SIGN |
| PROP | DENOTES PROPORTIONED | □/MB | DENOTES MAIL BOX |
| WT | DENOTES WITNESS | ○/TL | DENOTES TRAFFIC LIGHT |
| P1 | DENOTES PLAN 4R-7117 | ○/RXS | DENOTES RAILWAY SIGNAL |
| P2 | DENOTES PLAN 4R-16612 | □/RSB | DENOTES RAILWAY SIGNAL CONTROL BOX |
| P3 | DENOTES PLAN 4R-16684 | ○/T | DENOTES TREE |
| P4 | DENOTES PLAN 5R-12304 | ○/STMP | DENOTES TREE STUMP |
| GMRK | DENOTES GAS MARKER | ○/C | DENOTES CONIFEROUS TREE |
| INV | DENOTES INVERT | ○/BQW | DENOTES BELL GUY WIRE |
| VCM | DENOTES VERTICAL CONTROL MONUMENT | ○/SHP | DENOTES SHRUB |
| BPED | DENOTES BELL PEDESTAL | ○/SAD | DENOTES SATELLITE DISH |
| FL | DENOTES FLOOD LIGHT | ○/AC | DENOTES AIR CONDITIONER |
| AC | DENOTES AIR CONDITIONER | ○/BM | DENOTES BENCHMARK |
| GM | DENOTES GUY | ○/CUL | DENOTES CULVERT |
| DCB | DENOTES DOUBLE CATCH BASIN | ○/CBMH | DENOTES CATCH BASIN MANHOLE |
| CBMH | DENOTES CATCH BASIN MANHOLE | ○/CB | DENOTES CATCH BASIN |
| CB | DENOTES CATCH BASIN | ○/DCBMH | DENOTES DOUBLE MANHOLE |
| DCBMH | DENOTES DOUBLE MANHOLE | ○/VC | DENOTES VALVE CHAMBER |
| VC | DENOTES VALVE CHAMBER | ○/STMH | DENOTES STORM MANHOLE |
| STMH | DENOTES STORM MANHOLE | ○/FMH | DENOTES FIBER OPTIC MANHOLE |
| FMH | DENOTES FIBER OPTIC MANHOLE | ○/SMH | DENOTES SANITARY MANHOLE |
| SMH | DENOTES SANITARY MANHOLE | ○/DRN | DENOTES DRAIN |
| DRN | DENOTES DRAIN | ○/WELL | DENOTES WELL |
| WELL | DENOTES WELL | ○/CMRK | DENOTES CABLE TV MARKER |
| CMRK | DENOTES CABLE TV MARKER | ○/MWB | DENOTES MONITORING WELL |
| MWB | DENOTES MONITORING WELL | ○/OFC | DENOTES OIL FILLER CAP |
| OFC | DENOTES OIL FILLER CAP | ○/IS | DENOTES SPRINKLER HEAD |
| IS | DENOTES SPRINKLER HEAD | ○/IP | DENOTES IRON PIPE |
| IP | DENOTES IRON PIPE | | |

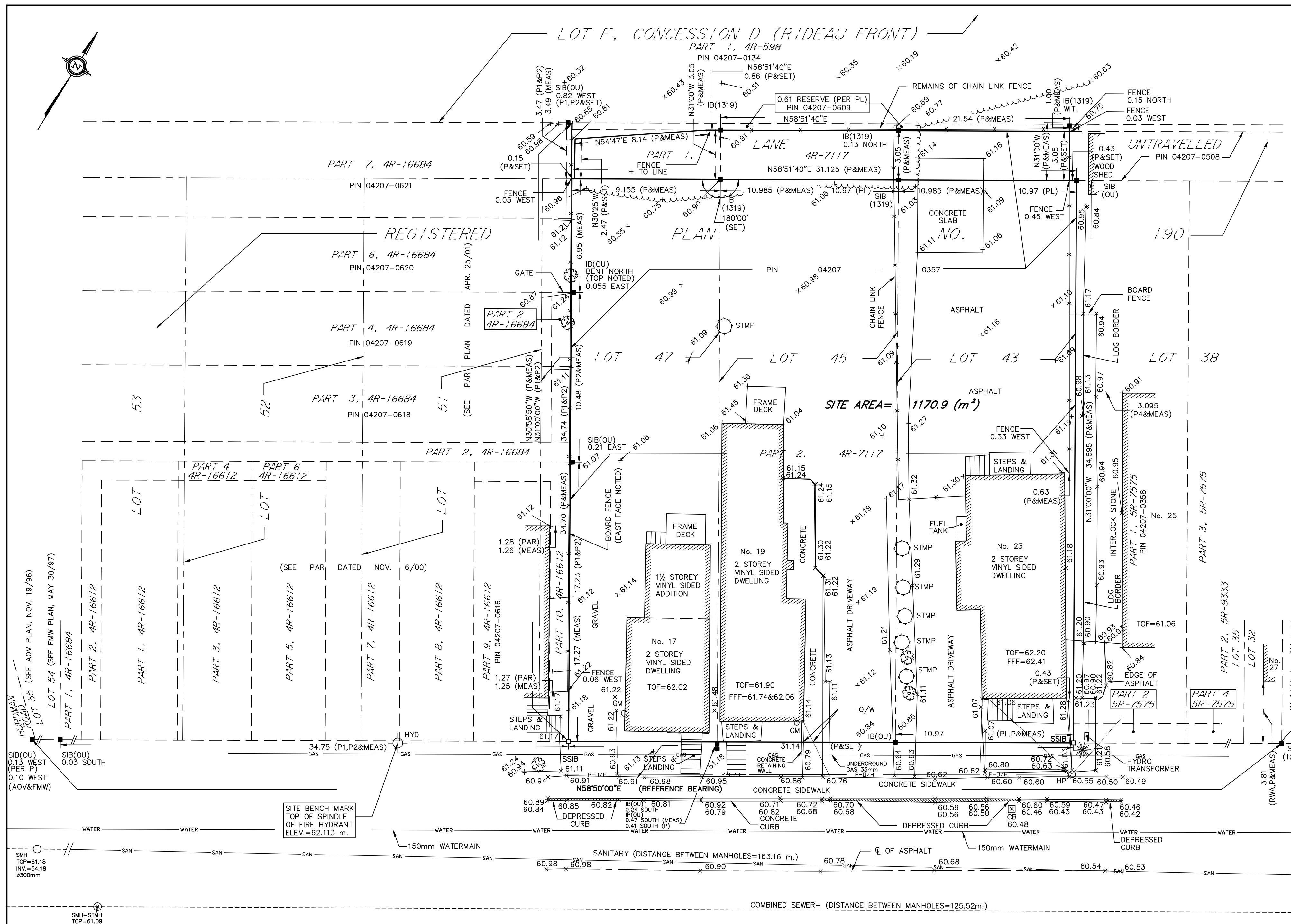

ROBINSON AVENUE
 (DEDICATED BY REGISTERED PLAN NO. 190)
 PIN 04207-0510

SURVEYOR'S CERTIFICATE:
 I HEREBY CERTIFY THAT THE SURVEY REPRESENTED BY THIS PLAN WAS COMPLETED ON THE 10th DAY OF JULY, 2009.
 DATED : _____
 T. HARTWICK
 ONTARIO LAND SURVEYOR

THIS IS NOT AN ORIGINAL COPY UNLESS EMBOSSED WITH SEAL.

FROM THE OFFICE OF THE CITY OF OTTAWA

P.L.M.: KJM DRAWN: WS CHECKED: KJM FIELD: WO

STANTEC GEOMATICS LTD.

Ontario Land Surveyors
 OTTAWA - ONTARIO
 (613)722-4420 FAX (613)722-0769
 "E" - Mail: trovis.hartwick@stantec.com
 Website: www.stantec.com

Job No.: 161612052-111