

1 GARBAGE ENCLOSURE PLAN  
A012 scale: 1:50

2 GARBAGE ENCLOSURE ELEVATION  
A012 scale: 1:50

3 GARBAGE ENCLOSURE - SECTION DETAIL  
A012 scale: 1:10

4 GARBAGE ENCLOSURE - SECTION DETAIL  
A012 scale: 1:10

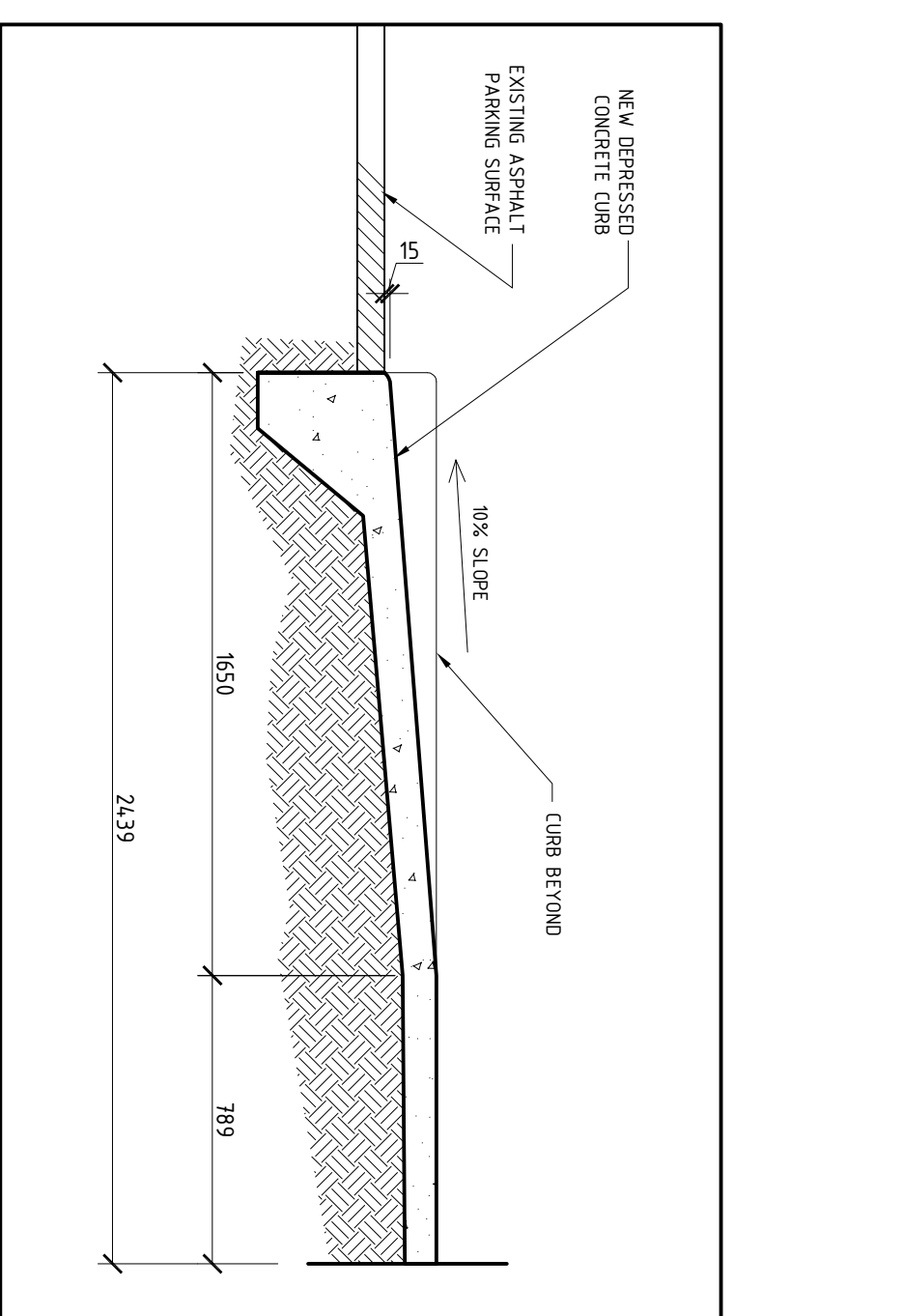
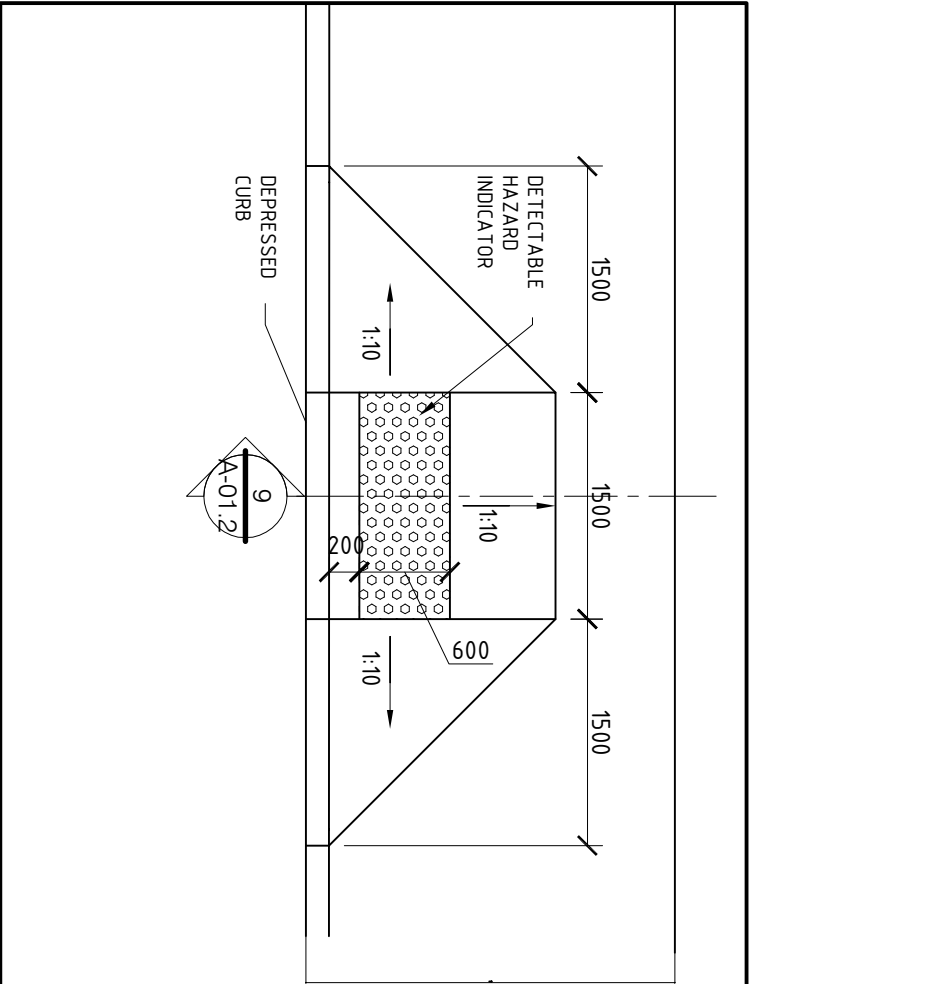
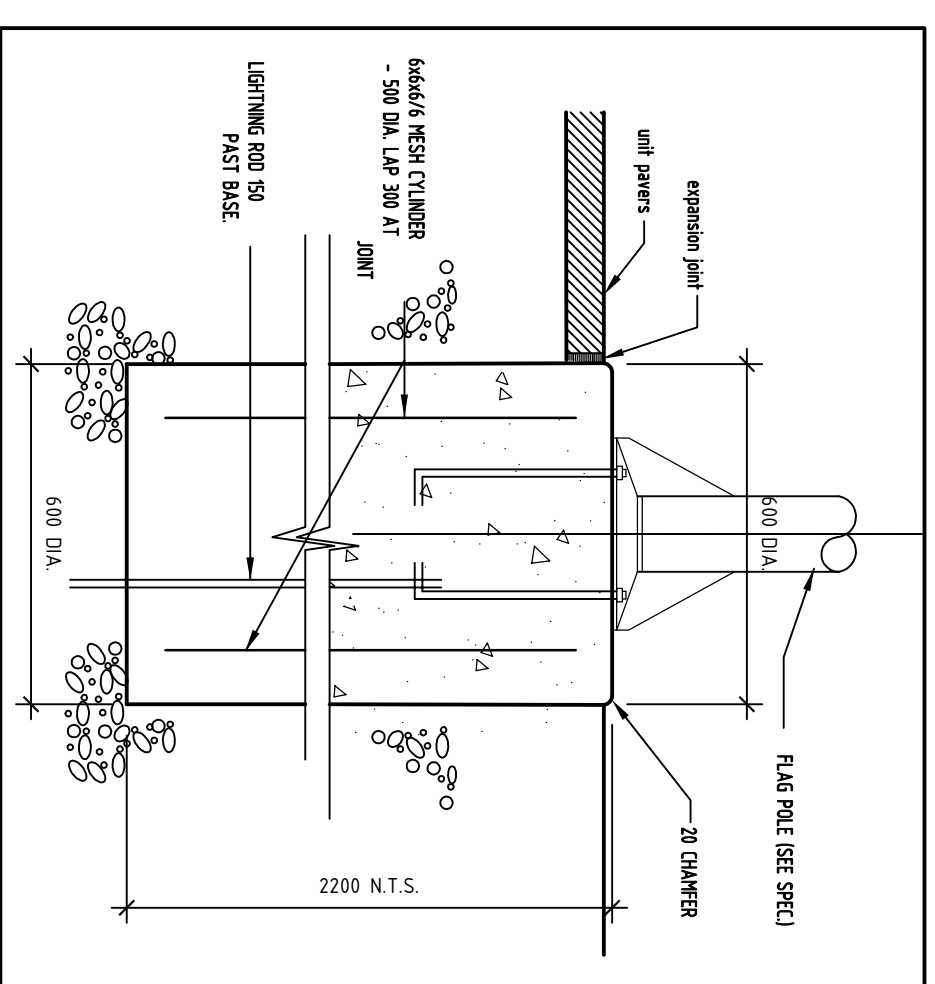
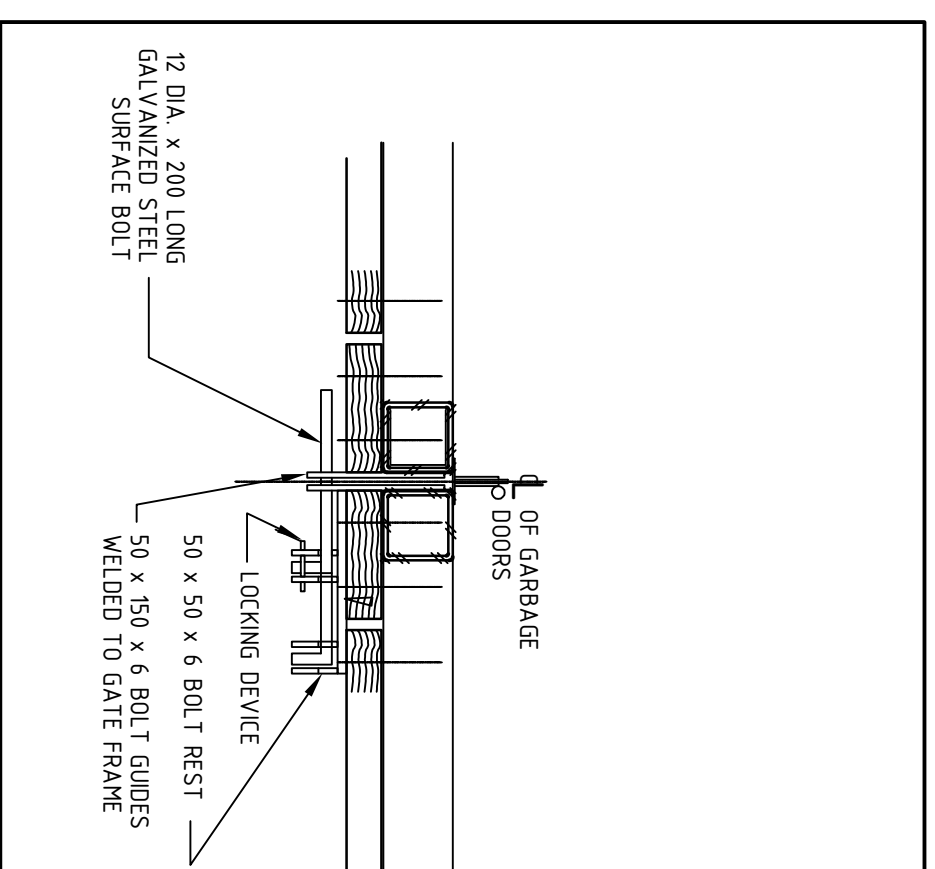
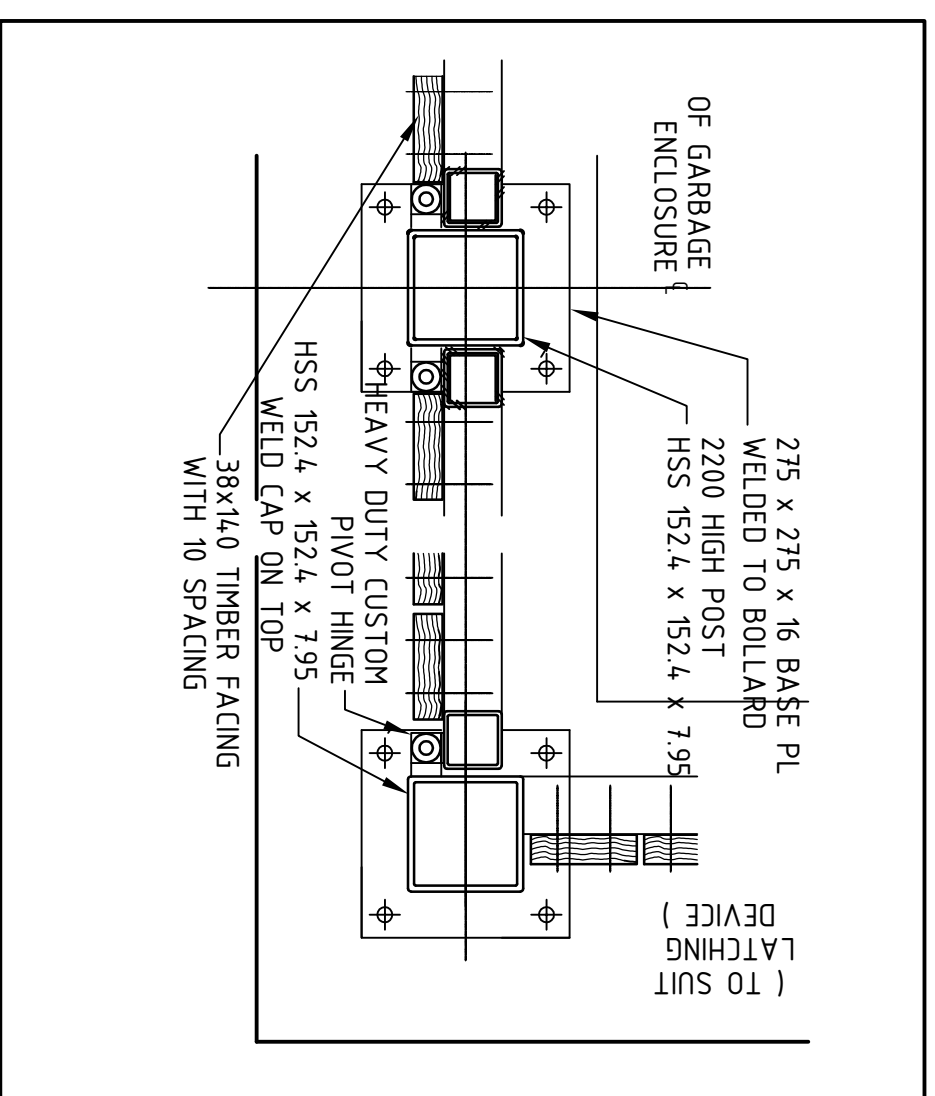

5 GARBAGE ENCLOSURE - PLAN DETAIL  
A012 scale: 1:10

6 GARBAGE ENCLOSURE - LATCH SECTION  
A012 scale: 1:10

7 FLAGPOLE BASE SECTION  
A012 scale: 1:20

8 DEPRESSED CURB PLAN DETAIL  
A012 scale: 1:50

9 DEPRESSED CURB SECTION DETAIL  
A012 scale: 1:10

**APPROVED**  
By *Herweyer* at 1:13 pm, Nov 19, 2018

**DON HERWEYER, MCI, P, RPP**  
MANAGER, DEVELOPMENT REVIEW - SOUTH  
PLANNING, INFRASTRUCTURE & ECONOMIC  
DEVELOPMENT DEPARTMENT, CITY OF OTTAWA

 <b>CONSEIL DES ÉCOLES CATHOLIQUES DU CENTRE-EST</b> <i>Le meilleur conseil d'un père, vous donner</i> 4000, rue Labelle, Ottawa, ON, K1J 1A1 613-744-2555	 <b>ANNE'S CONSULTING VOLLBERG LTD.</b> 1400 Avenue de la Capitale Ottawa, Ontario K1P 1G7 613-744-2555	 <b>JAMES B. LENOX &amp; ASSOCIATES INC. LANDSCAPE ARCHITECTS</b> 333 CARLING AVE. OTTAWA, ONTARIO K1A 1A1 613-744-2555	 <b>J2g Consultants Inc.</b> 1000... Ottawa, Ontario 613-744-2555	 <b>P &amp; R ARCHITECTS</b> 1000... Ottawa, Ontario 613-744-2555	 <b>ONTARIO ASSOCIATION OF ARCHITECTS</b> 1000... Ottawa, Ontario 613-744-2555																					
<p><b>NOUVELLE ÉCOLE ÉLÉMENTAIRE À RIVERSIDE-SUD</b></p> <p>925 BALPH HENNESSY AVE. OTTAWA, ON</p> <p>PROJECT NORTH</p> <p>NO. ISSUE &amp; REVISIONS</p> <table border="1" style="width: 100%; border-collapse: collapse;"> <thead> <tr> <th>NO.</th> <th>ISSUE &amp; REVISIONS</th> <th>DATE</th> </tr> </thead> <tbody> <tr> <td>1</td> <td>ISSUED FOR SITE PLAN CONTROL</td> <td>29 JUNE 2018</td> </tr> <tr> <td>2</td> <td>ISSUED FOR 50% REVIEW</td> <td>14 AUG 2018</td> </tr> <tr> <td>3</td> <td>ISSUED FOR 75% REVIEW</td> <td>10 SEPT 2018</td> </tr> <tr> <td>4</td> <td>ISSUED FOR PERMIT/ TENDER</td> <td>19 OCT 2018</td> </tr> <tr> <td>5</td> <td></td> <td></td> </tr> <tr> <td>6</td> <td></td> <td></td> </tr> </tbody> </table>						NO.	ISSUE & REVISIONS	DATE	1	ISSUED FOR SITE PLAN CONTROL	29 JUNE 2018	2	ISSUED FOR 50% REVIEW	14 AUG 2018	3	ISSUED FOR 75% REVIEW	10 SEPT 2018	4	ISSUED FOR PERMIT/ TENDER	19 OCT 2018	5			6		
NO.	ISSUE & REVISIONS	DATE																								
1	ISSUED FOR SITE PLAN CONTROL	29 JUNE 2018																								
2	ISSUED FOR 50% REVIEW	14 AUG 2018																								
3	ISSUED FOR 75% REVIEW	10 SEPT 2018																								
4	ISSUED FOR PERMIT/ TENDER	19 OCT 2018																								
5																										
6																										