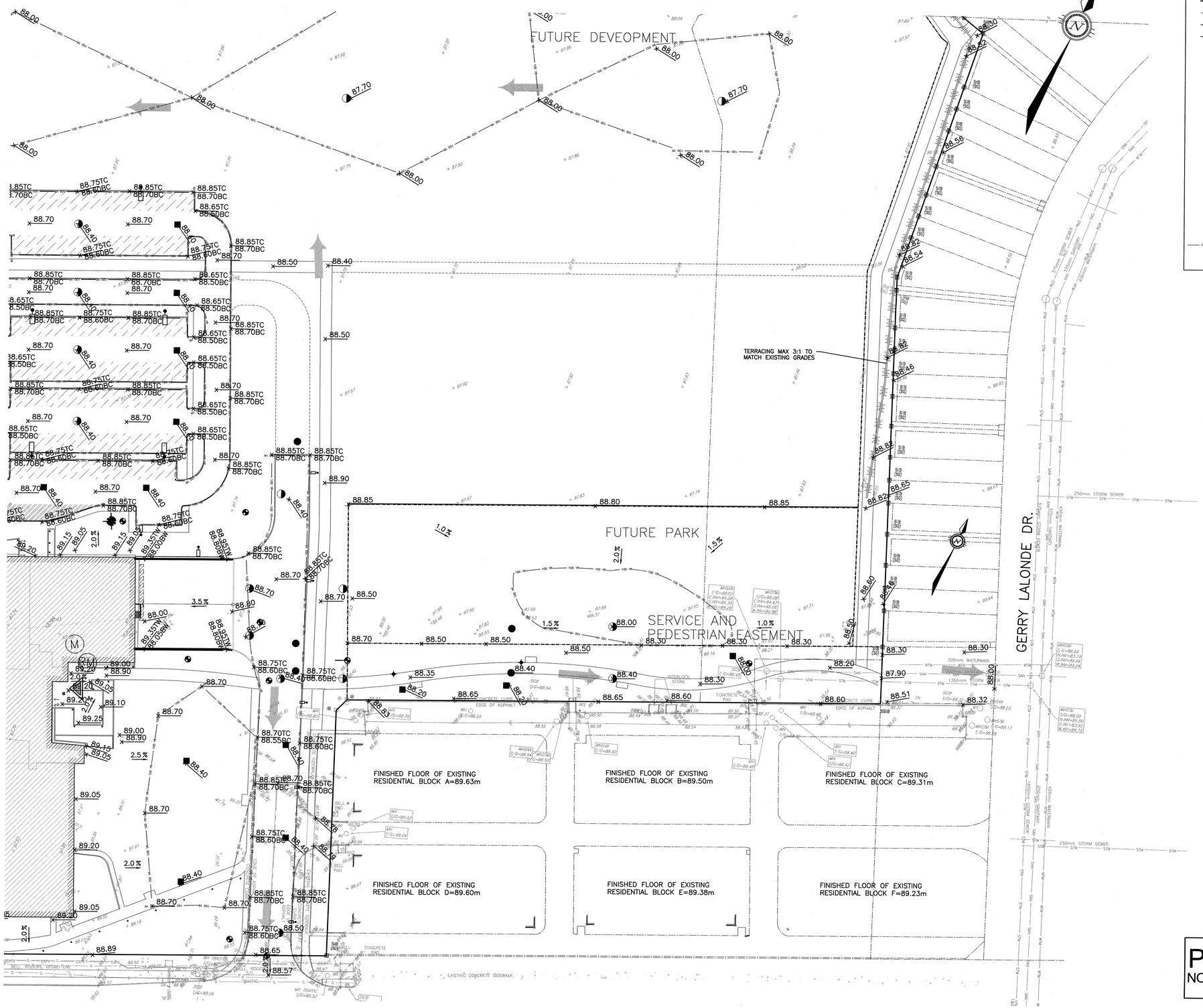


## LEGEND

| | |
|---|---|
| — — — — | PROPERTY LINES |
| 200mmø WATERMAIN | PROPOSED WATER MAIN |
| 300mmø SAN | PROPOSED SANITARY SEWER |
| 450mmø STM | PROPOSED STORM SEWER |
| | PROPOSED FENCE |
| | PROPOSED SILT FENCE |
| | PROPOSED RETAINING WALL |
| | EXISTING SWALE |
| | PROPOSED CATCHBASIN |
| | PROPOSED CATCHBASIN MANHOLE |
| V&VB | PROPOSED VALVE & VALVE BOX |
| | PROPOSED THRUST BLOCK |
| FH | PROPOSED FIRE HYDRANT |
| | CONCRETE |
| | PROPOSED LIGHT DUTY ASPHALT<br>* ALL OTHER PROPOSED ASPHALT AREAS TO BE HEAVY DUTY ASPHALT |
| *88.23 | EXISTING GRADE |
| 88.70 | PROPOSED GRADE |
| 100 YR — 100 YR | 100 YEAR PONDING LEVEL |

PRELIMINARY
NOT FOR CONSTRUCTION

#17622

D07-12-18-0053


HDR

HDR Architecture Associates Inc.
300 Richmond Road. Suite 200, Ottawa, ON K1Z 6X6

exp.

**exp** Services Inc.
t: +1.613.688.1899 | f: +1.613.225.7330
2650 Queensview Drive, Unit 100
Ottawa, ON K2B 8H6
Canada

Montfort


# Orleans Health Hub (OHH)

2225 Mer-Bleue Road
Orleans, ON., K4A 3T8

| MARK | DATE | DESCRIPTION |
|---|---|---|
| 01. | 2017-11-22 | MOHLTC Stage 3.2 Submission |
| 02. | 2018-04-05 | SITE PLAN APPLICATION |
| 03. | 2018-04-28 | ISSUED FOR PRE-BID ESTIMATE |
| 04. | 2018-07-20 | Issued for Stage 4a |
| 05. | 2018-11-02 | Revised SPA |

**Project Number** OTT-00240132-A0
**Original Issue**

LICENSED PROFESSIONAL ENGINEER
M.A. ANSARI
Nov. 02/2018
PROVINCE OF ONTARIO

**Sheet Name**

## OHH - GRADING PLAN c

**Scale** 0 5m 10m 20m HORIZONTAL 1:500

**Sheet Number**

## C-002c

**Project Status**