

GENERAL NOTES:

CONTRACTOR TO COORDINATE WITH MANUFACTURER'S SPECIFICATIONS AND INSTALLATIONS GUIDELINES FOR ALL MATERIAL SEALING, TRANSITIONS, SEPARATIONS, FLASHING DETAILS, CONNECTIONS, ANCHORAGES, ETC. CONTRACTOR TO PROVIDE DETAIL DRAWINGS OR MOCK-UP FOR ARCHITECT'S REVIEW AND APPROVAL FOR ALL SPECIAL CONDITIONS NOT SHOWN IN THE CONTRACT DOCUMENTS.

EXTERIOR MATERIALS LEGEND

HATCH PATTERNS SHOWN ARE FOR GRAPHIC PURPOSES ONLY AND SHOULD BE COORDINATED WITH ACTUAL SPECIFIED MATERIALS.

| HATCH | SYMBOL | DESCRIPTION |
|-------|--------|---|
| | ST1 | STONE VENEER - ASHLAR MANUFACTURER: COLOUR: |
| | WS | WOOD SLAT SCREEN MANUFACTURER: TBD COLOUR: STAINED NATURAL |
| | CP | CEMENTITIOUS SLAB PANELS MANUFACTURER: TBD COLOUR: STONE GREY |
| | FC1 | FIBERCEMENT CLADDING MANUFACTURER: TBD COLOUR: WHITE |
| | FC2 | FIBERCEMENT CLADDING MANUFACTURER: TBD COLOUR: GREEN |
| | FC3 | FIBERCEMENT CLADDING MANUFACTURER: TBD COLOUR: CHARCOAL |

KEYNOTES:

- 1 SEMI-TRANSPARENT WOOD SCREEN
- 2 METAL ROOF FLASHING
- 3 STAIR ROOF ACCESS
- 4 ELEVATOR OVER-RUN
- 5 METAL PANEL REVEAL
- 6 UPVC WINDOW - BLACK (TYP.)
- 7 FEATURE COLOUR PANEL
- 8 CLIMBING PLANTING PER LANDSCAPE



STAMP

| REV | DATE | ISSUE |
|-----|------------|------------------------------|
| 2 | 2018.10.17 | Issued for Site Plan Control |
| 1 | 2018.07.20 | Issued for CLC Review |

NOTE

1. OWNERSHIP OF THE COPYRIGHT OF THE DESIGN AND THE WORKS EXECUTED FROM THE DESIGN REMAINS WITH CSV ARCHITECTS, AND MAY NOT BE REPRODUCED IN ANY FORM WITHOUT THE WRITTEN CONSENT OF CSV ARCHITECTS.
2. THE DRAWINGS, PRESENTATIONS AND SPECIFICATIONS AS INSTRUMENTS OF SERVICE ARE AND SHALL REMAIN THE PROPERTY OF CSV ARCHITECTS. THEY ARE NOT TO BE USED BY THE CLIENT ON OTHER PROJECTS OR ON EXTENSIONS TO THIS PROJECT WITHOUT THE WRITTEN CONSENT OF CSV ARCHITECTS.
3. THIS DRAWING IS TO BE READ IN CONJUNCTION WITH ALL OTHER PROJECT DRAWINGS AND SPECIFICATIONS.
4. DO NOT SCALE DRAWINGS. CONTRACTOR SHALL BE RESPONSIBLE TO VERIFY DIMENSIONS ON SITE.
5. ALL WORK SHALL BE IN ACCORDANCE WITH THE ONTARIO BUILDING CODE AND ALL SUPPLEMENTS AND APPLICABLE MUNICIPAL REGULATIONS.

CLIENT

MULTIFAITH HOUSING INITIATIVE

404 McArthur Ave, Suite 206
Ottawa, ON

PROJECT

MHI VETERAN'S HOUSE

745 Mikinak Road, Ottawa, ON

TITLE

ELEVATIONS

PROJECT NO: 2015-0300
DRAWN: AL/RG
APPROVED: RG/MB
SCALE: As indicated
FIRST ISSUE: 2018.07.20

REV DRAWING NO.

2 A.300



1 EAST ELEVATION
A.300 1:100

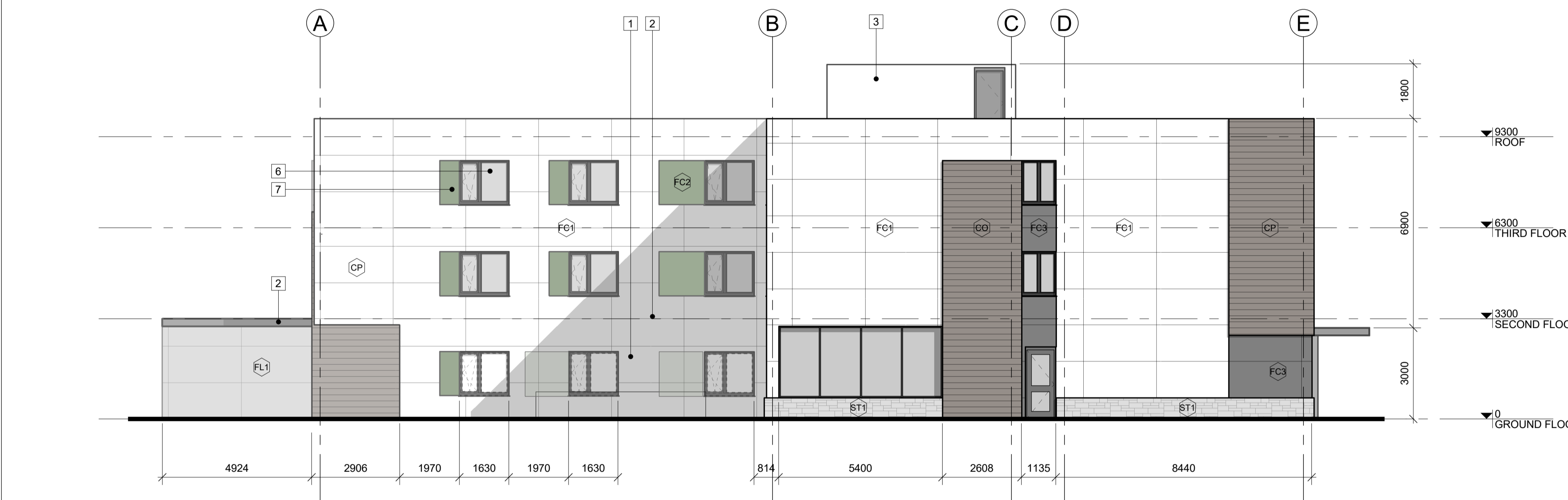

2 WEST ELEVATION
A.300 1:100



3 NORTH ELEVATION
A.300 1:100

4 SOUTH ELEVATION
A.300 1:100

GROUND FLOOR WALL AREA
FACING MUNICIPAL STREET
AREA: 83m²
REQUIRED GALZING: 50%
PROPOSED GLAZING: 51%