

SCALE 1/320

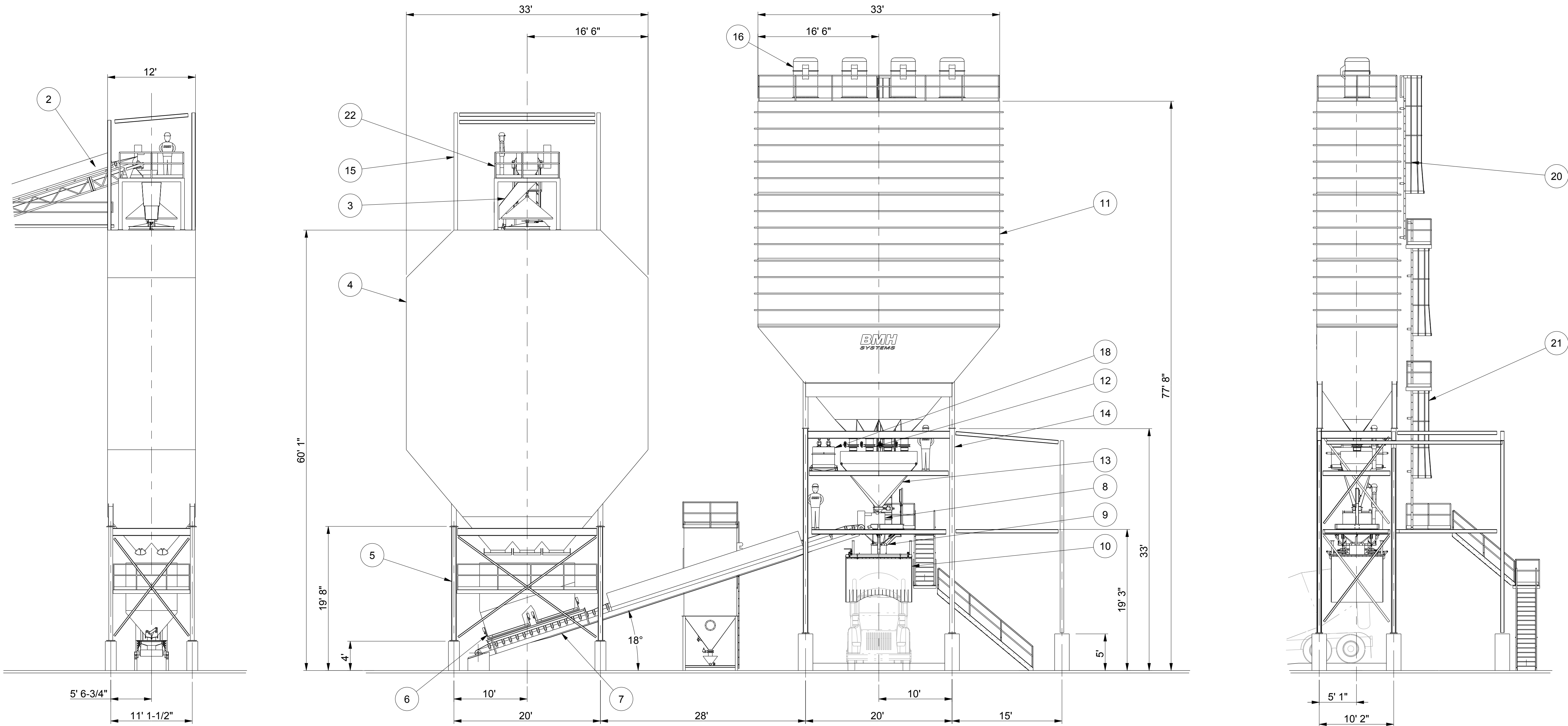

BILL OF MATERIAL				
ITEM	QTY	DESCRIPTION	DRAWING NO	SUPPLIER
1	1	AGGREGATE LOADING HOPPER 11'-8"x12'-2"	PR_5736_A_1_LOAD_HOP	-
2	1	BELT CONVEYOR 30" x 213'-8" LG.	PR_5736_A_2_TRUSS_1	-
3	1	ROTARY CHUTE 360 DEG.	CHUTE_ROTATIVE_SW	-
4	1	600 tonne AGGREGATE BIN (6 comp.)	PR_5736_A_400_BIN	-
5	1	AGGREGATE BIN STRUCTURE	PR_5736_A_5_TA	-
6	1	9.0 m³ AGGREGATE WEIGH HOPPER	PR_5736_A_6A	-
7	1	BELT CONVEYOR 36" x 55'-0"	-	-
8	1	DISCHARGE HOOD FOR 36" BELT CONVEYOR	-	-
9	1	DRY TELESCOPIC CHUTE	PR_5736_A_9A_TEL	-
10	1	DUST CONTROL DRY BATCH	PR_5736_A_DUST1_HOOD_DRIVE_TR	OPTION
11	1	500 tonne CEMENT BIN (4 comp.)	PR_5736_A_CEM_BIN_FR	-
12	4	BUTTERFLY VALVE 12" DIA. (manual) & 12" DIA. (pneumatic)	PR_VALVE_COMPLETE_12_KEYE_SW	-
13	1	9.0 m³ CEMENT WEIGH HOPPER	PR_5736_A_13C	-
14	1	CEMENT BIN STRUCTURE	-	-
15	1	AGGREGATE BIN TOP STRUCTURE	PR_5736_A_TOP_AGG_S	-
16	4	DUST COLLECTOR #CP-LPR-8-S	-	C & W
17	1	PULSE JET DUST COLLECTOR BP-790 WITH RECYCLE	-	C & W
18	1	9.0 m³ WATER WEIGH HOPPER	PR_5736_A_18E	-
19	1	ACCESS STAIRWAY #1	PR_5736_A_STAIRWAY_001	-
20	1	SERVICE LADDER & CAGE #1	PR_5736_A_E_01	-
21	2	SERVICE LADDER & CAGE #3	PR_5736_A_E_03	-
22	1	SERVICE PLATFORM	PR_5736_A_TA_SERV_PL	-

-	-	-	-
DATE	DRAWN	CHECKED	DESCRIPTION
REVISION			
<input type="checkbox"/> PRELIMINARY	<input type="checkbox"/> QUOTATION	<input type="checkbox"/> ERECTION	Stamp:
<input type="checkbox"/> APPROVAL	<input type="checkbox"/> FABRICATION	<input type="checkbox"/> OFFICE COPY	
<input type="checkbox"/> INFORMATION	<input type="checkbox"/> REVISION	<input type="checkbox"/> OTHER	
DATE:		BY:	
SUBMITTED FOR			
#	DATE	DESCRIPTION	BY
DRAWING STATUS			
-	-	-	-
-	-	-	-
#	DESCRIPTION		DRAWING NO.
REFERENCES			
CAVANAGH CONCRETE 9.0 m³ CONCRETE BATCHING PLANT -GENERAL LAYOUT-			
<b>BMH SYSTEMS</b> <small>1395 Rue René-Gauthier Saint-Basile-de-Montarville Québec J3V 0B7 Canada</small>		<small>1-888-753-6340 info@bmhsystems.com</small>	
Date (YYYY/MM/DD): 2018/06/20		Scale: 1/96	Project #: #S-5736 CAVANAGH CONCRETE
Drawn by: D. BRIAND	Checked by: L. PARADIS	Approved by: D. LAGADEC	Drawing No: PR_5736_A
		Sheet # 1/3	Revision: 1

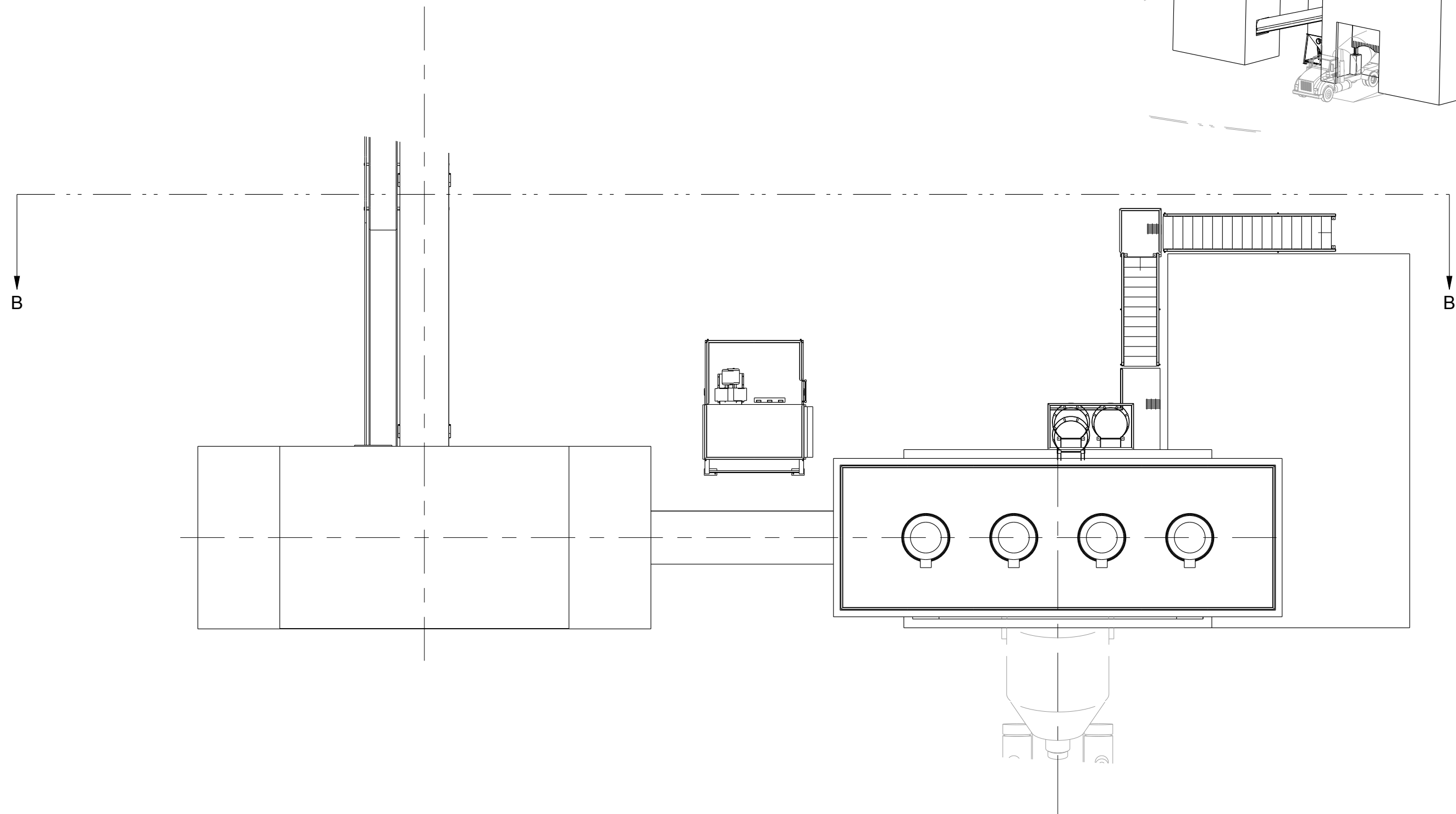

SCALE 1/320

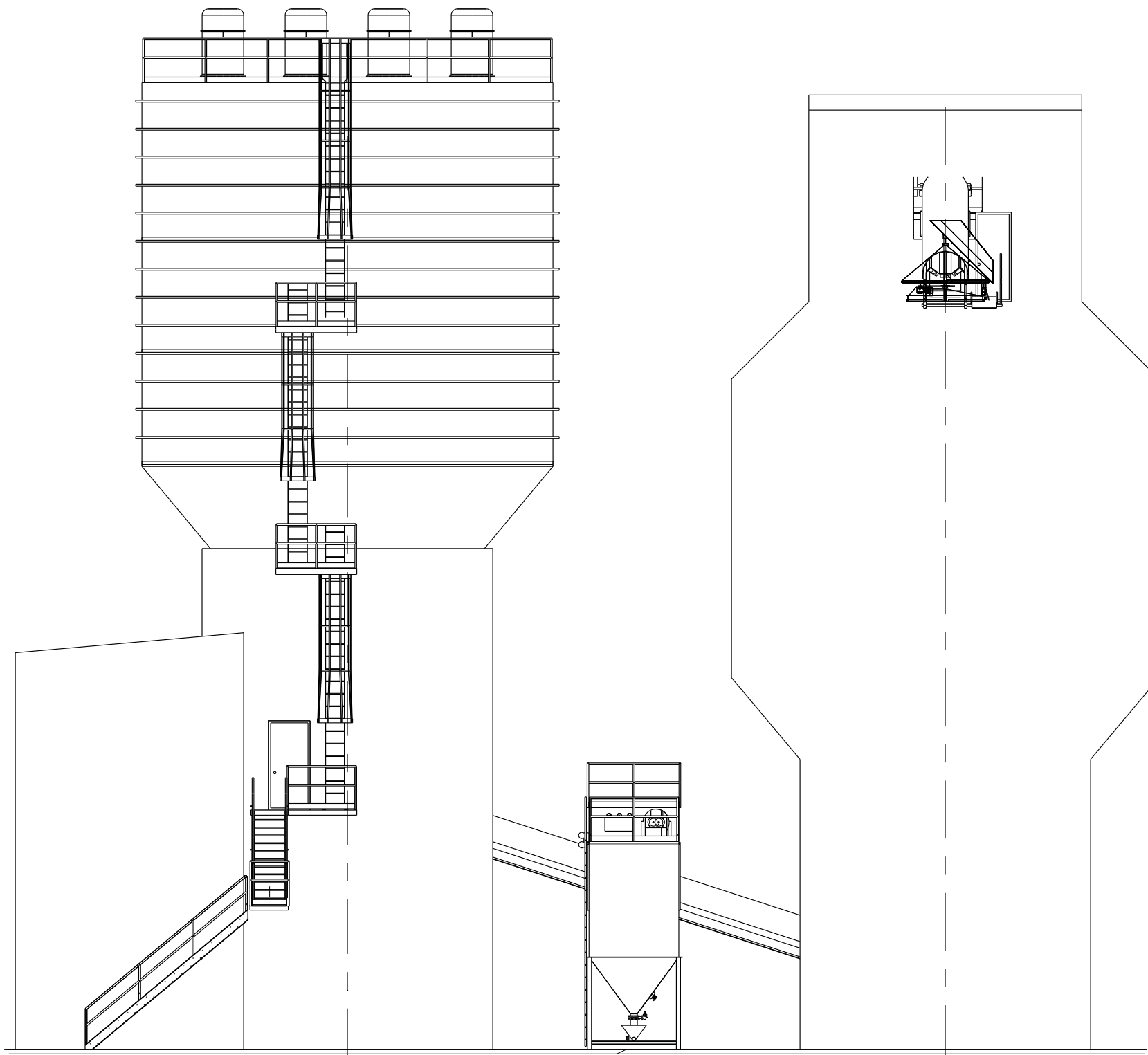

SECTION B-B  
SCALE 1/128

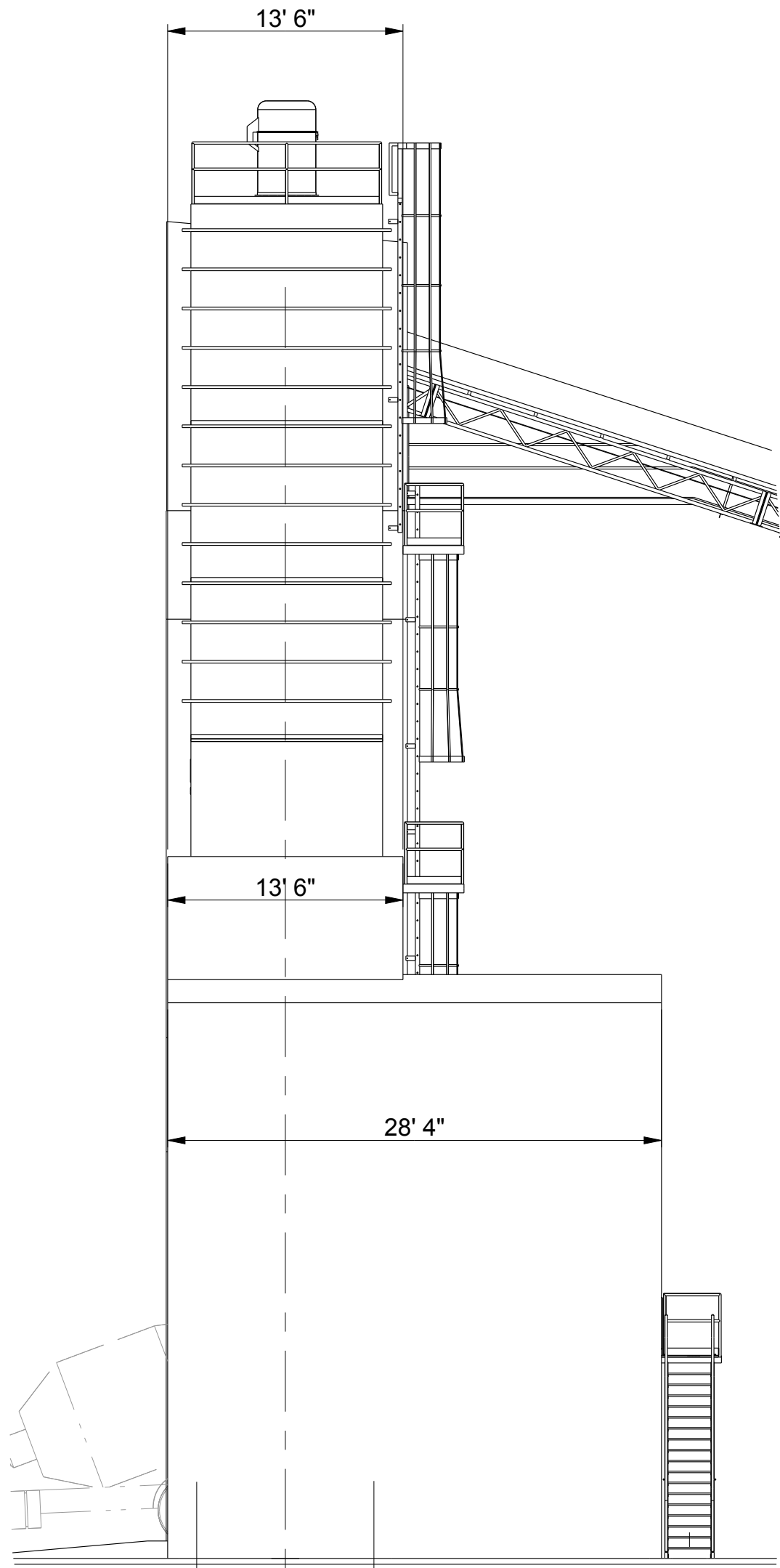
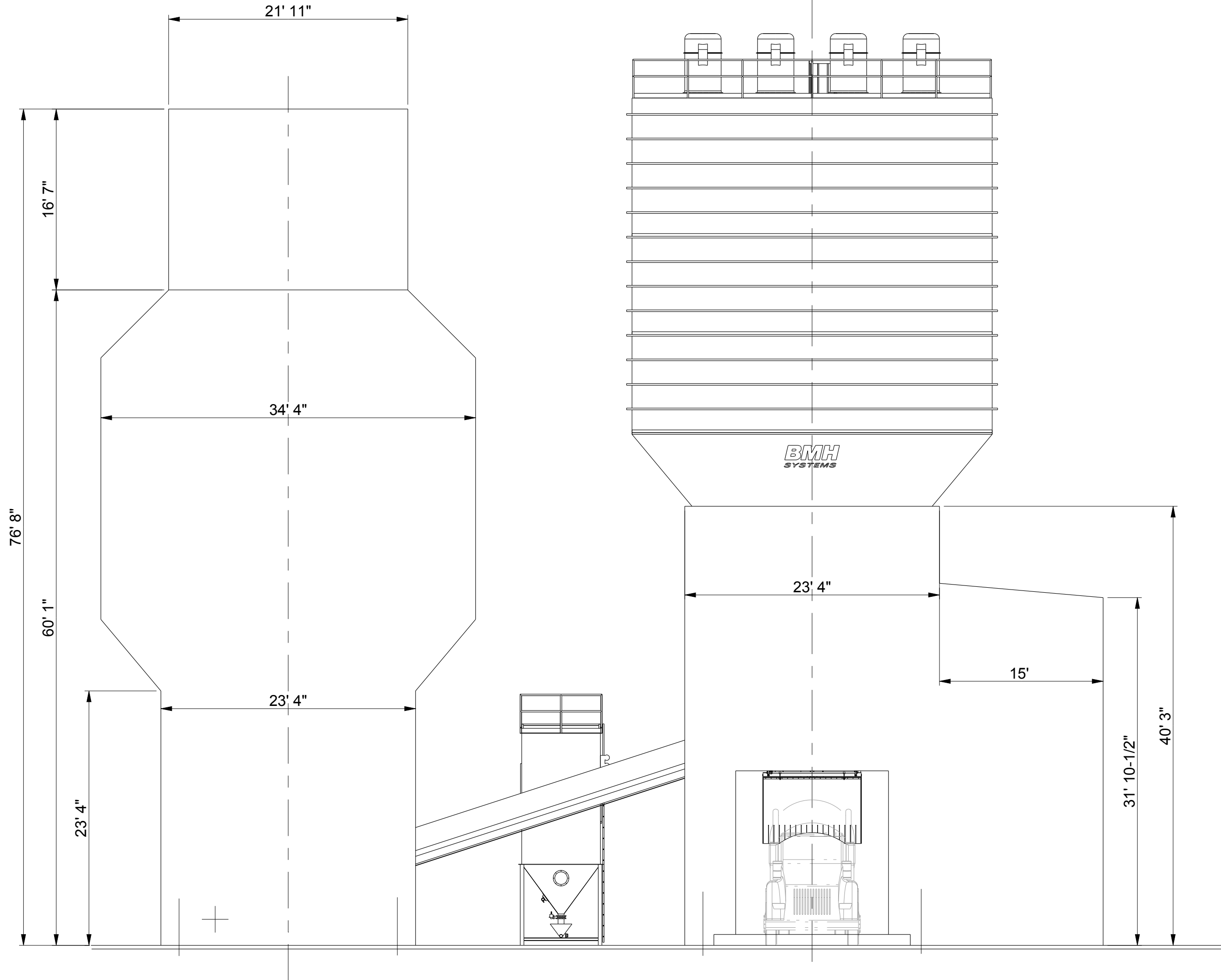
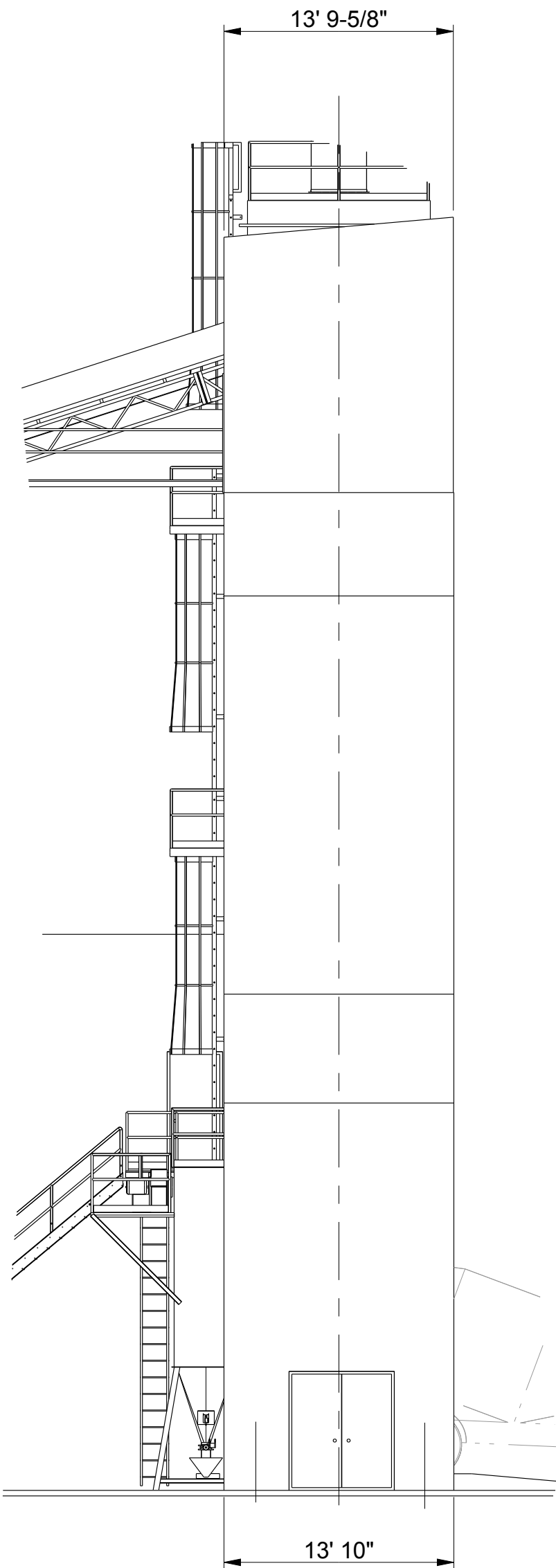

BILL OF MATERIAL				
ITEM	QTY	DESCRIPTION	DRAWING NO	SUPPLIER

-	-	-	-
DATE	DRAWN	CHECKED	DESCRIPTION
REVISION			
<input type="checkbox"/> PRELIMINARY	<input type="checkbox"/> QUOTATION	<input type="checkbox"/> ERECTION	Stamp:
<input type="checkbox"/> APPROVAL	<input type="checkbox"/> FABRICATION	<input type="checkbox"/> OFFICE COPY	
<input type="checkbox"/> INFORMATION	<input type="checkbox"/> REVISION	<input type="checkbox"/> OTHER	
DATE:		BY:	
SUBMITTED FOR			
#	DATE	DESCRIPTION	BY
DRAWING STATUS			
-	-	-	-
-	-	-	-
#	DESCRIPTION		DRAWING NO.
REFERENCES			
CAVANAGH CONCRETE 9.0 m³ CONCRETE BATCHING PLANT -GENERAL LAYOUT-			
<b>BMH</b> SYSTEMS <small>1395 Rue René-Dorval Saint-Basile-le-Grand (Québec) J3V 0B7 Canada</small>		<small>1-888-793-8340 info@bmhsystems.com</small>	
Date (YYYY/MM/DD): 2018/06/20		Scale: 1/96	Project #: #S-5736 CAVANAGH CONCRETE
Drawn by: D. BRIAND	Checked by: L. PARADIS	Approved by: D. LAGADEC	Drawing No: PR_5736_A
Format: D		Sheet #: 2/3	Revision: 1



BILL OF MATERIAL				
ITEM	QTY	DESCRIPTION	DRAWING NO	SUPPLIER

-	-	-	-	DESCRIPTION								
DATE	DRAWN	CHECKED										
REVISION												
<input type="checkbox"/> PRELIMINARY	<input type="checkbox"/> QUOTATION	<input type="checkbox"/> ERECTION	Stamp:									
<input type="checkbox"/> APPROVAL	<input type="checkbox"/> FABRICATION	<input type="checkbox"/> OFFICE COPY										
<input type="checkbox"/> INFORMATION	<input type="checkbox"/> REVISION	<input type="checkbox"/> OTHER										
DATE:		BY:										
SUBMITTED FOR												
#	DATE	DESCRIPTION			BY							
DRAWING STATUS												
-	-				-							
-	-				-							
#	DESCRIPTION				DRAWING NO.							
REFERENCES												
CAVANAGH CONCRETE												
9.0 m³ CONCRETE BATCHING PLANT												
-GENERAL LAYOUT-												
<div><div>BMH</div><div>SYSTEMS</div><div><small>1395 Rue René-Durocher Saint-Basile-le-Grand, Québec J3V 0B1 Canada</small></div></div>			<small>THE DRAWING INCLUDING DESIGNS AND DETAILS, IS THE PROPERTY OF THE BMH SYSTEMS AND IS LOANED ONLY FOR THE PURPOSE OF ENGINEERING AND THE CONSIDERATION THEREOF. THE RECIPIENT OF THIS DRAWING ACCEPTS IT IN STRICT CONFIDENCE AND AGREES NOT TO REVEAL OR USE IT IN ANY MANNER DETRIMENTAL TO BMH SYSTEMS NOR MANUFACTURE ANY ITEM SHOWN THEREOF WITHOUT WRITTEN CONSENT OF THE BMH SYSTEMS.</small>									
Date (YYYY/MM/DD):		Scale:		Project #:								
2018/06/20		1/128		#S-5736 CAVANAGH CONCRETE								
Drawn by:	Checked by:	Approved by:	Drawing No:		Sheet #							
D. BRIAND	L. PARADIS	D. LAGADEC	PR_5736_A		3/3							
Revision:					1							