

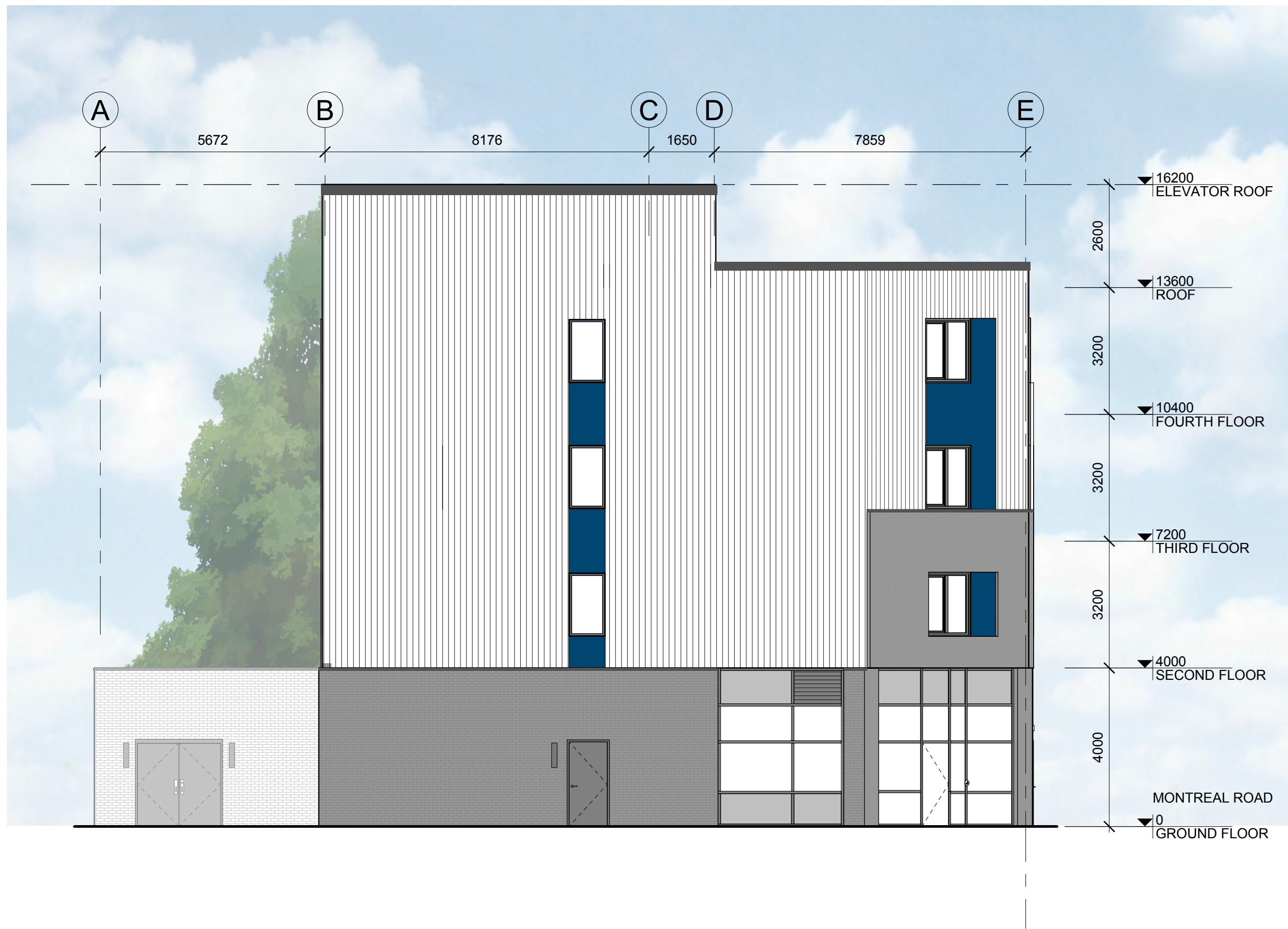

1 ELEVATION - SOUTH
A301 1:100



2 ELEVATION - WEST
A301 1:100



3 ELEVATION - SOUTH - WEST ANGLE
A301 1:100

GENERAL NOTES:

CONTRACTOR TO COORDINATE WITH MANUFACTURER'S SPECIFICATIONS AND INSTALLATIONS GUIDELINES FOR ALL MATERIAL SEALING, TRANSITIONS, SEPARATIONS, FLASHING DETAILS, CONNECTIONS, ANCHORAGES, ETC. CONTRACTOR TO PROVIDE DETAIL DRAWINGS OR MOCK-UP FOR ARCHITECT'S REVIEW AND APPROVAL FOR ALL SPECIAL CONDITIONS NOT SHOWN IN THE CONTRACT DOCUMENTS.

EXTERIOR MATERIALS LEGEND

HATCH PATTERNS SHOWN ARE FOR GRAPHIC PURPOSES ONLY AND SHOULD BE COORDINATED WITH ACTUAL SPECIFIED MATERIALS.

HATCH	SYMBOL	DESCRIPTION
	BR	BRICK VENEER MANUFACTURER: COLOUR:
	MP	METAL PANEL MANUFACTURER: COLOUR:
	CP	CEMENT PANEL MANUFACTURER: COLOUR:
	MPF	PREFINISHED METAL FLASHING MANUFACTURER: COLOUR:

CSV ARCHITECTS

sustainable design · conception écologique

613.564.8118
www.csv.ca

402-1066 Somerset St. W
Ottawa, Ontario, K1Y 4T3

CONSULTANT ROLE: CIVIL
CONSULTANT NAME: WSP
ADDRESS: 2611 QUEENSVIEW DR.
SUITE 300, OTTAWA, ON K2B 8K2
PHONE: 613-829-2800
EMAIL: WWW.WSP.COM

CONSULTANT ROLE: STRUCTURAL
CONSULTANT NAME: MCINTOSH PERRY
ADDRESS: 115 WALGREEN RD.
R.R. 3 CARP, ON, K0A 1L0
PHONE: 613-8362184
EMAIL: INFO@MCINTOSHPERRY.COM

CONSULTANT ROLE: MECHANICAL
CONSULTANT NAME: JP2G
ADDRESS: 1150 MORRISON DR.
SUITE 410, OTTAWA, ON, K2H 8S9
PHONE: 613-828-7800
EMAIL: OTTAWA@JP2G.COM

CONSULTANT ROLE: ELECTRICAL
CONSULTANT NAME: JP2G
ADDRESS: 1150 MORRISON DR.
SUITE 410, OTTAWA, ON, K2H 8S9
PHONE: 613-828-7800
EMAIL: OTTAWA@JP2G.COM



STAMP

2 2018/08/28 Re-issued for Site Plan Control

REV DATE ISSUE

NOTE
1. OWNERSHIP OF THE COPYRIGHT OF THE DESIGN AND THE WORKS EXECUTED FROM THE DESIGN REMAINS WITH CSV ARCHITECTS, AND MAY NOT BE REPRODUCED IN ANY FORM WITHOUT THE WRITTEN CONSENT OF CSV ARCHITECTS.
2. THE DRAWINGS, PRESENTATIONS AND SPECIFICATIONS AS INSTRUMENTS OF SERVICE ARE AND SHALL REMAIN THE PROPERTY OF CSV ARCHITECTS. THEY ARE NOT TO BE USED BY THE CLIENT ON OTHER PROJECTS OR ON EXTENSIONS TO THIS PROJECT WITHOUT THE WRITTEN CONSENT OF CSV ARCHITECTS.
3. THIS DRAWING IS TO BE READ IN CONJUNCTION WITH ALL OTHER PROJECT DRAWINGS AND SPECIFICATIONS.
4. DO NOT SCALE DRAWINGS. CONTRACTOR SHALL BE RESPONSIBLE TO VERIFY DIMENSIONS ON SITE.
5. ALL WORK SHALL BE IN ACCORDANCE WITH THE ONTARIO BUILDING CODE AND ALL SUPPLEMENTS AND APPLICABLE MUNICIPAL REGULATIONS.

CLIENT
SHEPHERDS OF GOOD HOPE
233 Murray Street
Ottawa, Ontario
K1N 5M9

PROJECT
NEW SUPPORTIVE HOUSING
765 Montreal Road, Ottawa, Ontario

TITLE
EXTERIOR ELEVATIONS - SOUTH & WEST
PROJECT NO: 2017-0780
DRAWN: JW
APPROVED: JS
SCALE: As indicated
FIRST ISSUE: 04/11/18

DRAWING NO. 1:100

A301

D07-12-18-0059
#17662