



IT IS THE RESPONSIBILITY OF THE APPROPRIATE CONTRACTOR TO CHECK AND VERIFY ALL DIMENSIONS ON SITE AND TO REPORT ALL ERRORS AND/OR OMISSIONS TO THE ARCHITECT.

ALL CONTRACTORS MUST COMPLY WITH ALL PERTINENT CODES AND BY-LAWS.

THIS DRAWING MAY NOT BE USED FOR CONSTRUCTION UNTIL SIGNED BY THE ARCHITECT.

DO NOT SCALE DRAWINGS.

COPYRIGHT RESERVED.

NOTATION SYMBOLS:

- (00) INDICATES DRAWING NOTES, LISTED ON EACH SHEET.
- (00) INDICATES ASSEMBLY TYPE: REFER TO TYPICAL ASSEMBLIES SCHEDULE.
- (00) INDICATES WINDOW TYPE: REFER TO WINDOW ELEVATIONS AND DETAILS ON A800 SERIES.
- (000) INDICATES DOOR TYPE: REFER TO DOOR SCHEDULE AND DETAILS ON A500 SERIES.
- DETAIL NUMBER
- TITLE
- SCALE
- DETAIL REFERENCE PAGE
- DETAIL CROSS REFERENCE PAGE

LRT ALIGNMENT DISCLAIMER

APPROXIMATE LRT TUNNEL AND SHORING ALLOWANCE LOCATION TAKEN FROM CITY OF OTTAWA DRAWINGS: CONFEDERATION LINE WEST LRT EXTENSION - TUNNEY'S PASTURE STATION TO BASELINE STATION; PLAN AND PROFILE - NEW ORCHARD STATION 65+170 - 65+170 SHEET 16, DATED JUNE 2, 2016 & GENERAL ARRANGEMENT - RICHMOND ROAD TUNNEL SHEET 102, DATED FEBRUARY 10, 2016

4	ISSUED FOR SITE PLAN CONTROL COMMENTS	Aug. 1, 18
3	ISSUED FOR SITE PLAN CONTROL	June. 27, 18
2	ISSUED FOR SITE PLAN CONTROL	Apr. 20, 18
1	ISSUED FOR DESIGN CONCEPT	Mar. 02, 18
No.	DESCRIPTION	DATE

REVISIONS:

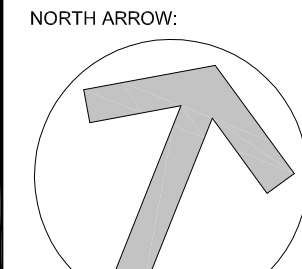
ARCHITECT SEAL:  NORTH ARROW: 

SEAL DATE: STAMP DATE

CLIENT:

 **The Founders Residences Westboro**

ARCHITECT:

**rla/architecture**  
roderick lahey architect inc.

56 beech street, ottawa, ontario K1S 3J6  
t. 613.724.9932 f. 613.724.1209 rlaarchitecture.ca

PROJECT TITLE:

**The Founders Residences Westboro**  
**1705 CARLING AVENUE**

OTTAWA ONTARIO

SHEET TITLE:

**ELEVATIONS**

DRAWN: J.S.	CHECKED: R.L.
SCALE: 1:150	SHEET No. <b>A105</b>
PROJECT No. 1740	

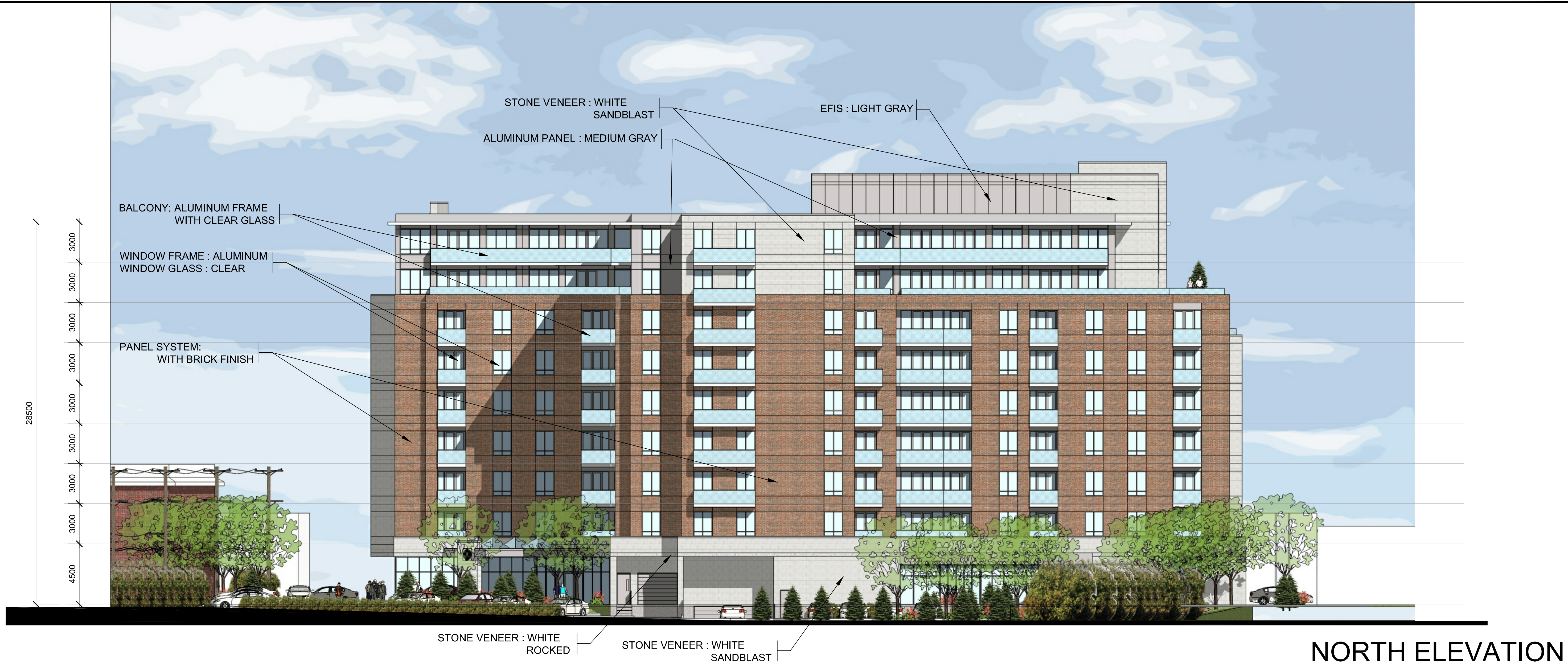

NORTH ELEVATION

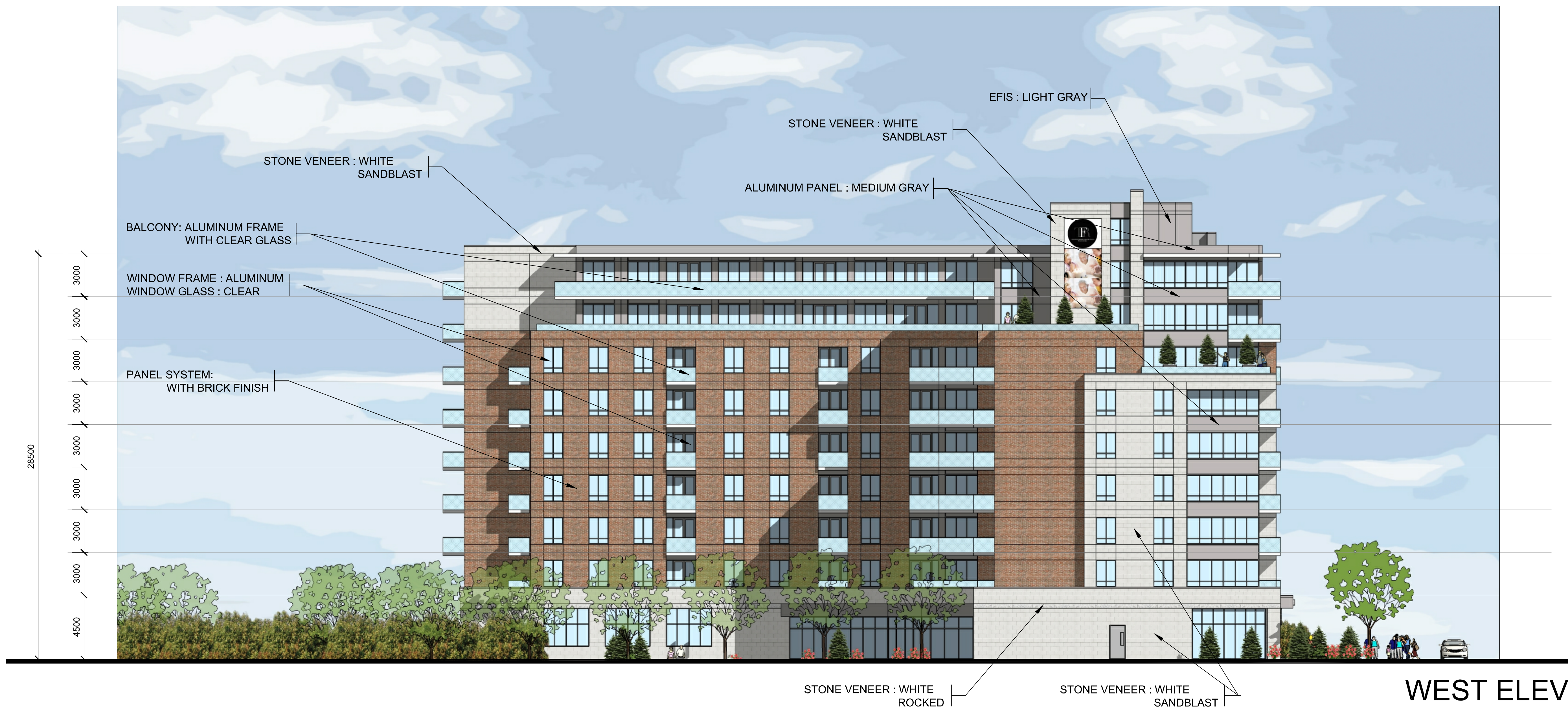

WEST ELEVATION