

J:\14326_1\p804914515\5.9 Drawings\SubArea\Notes\A-C-900.dwg Layout Name: C-900 Plot Style: AIA STANDARD-PALLAD-11.ctb Plot Scale: 1:25.4 Printed At: 6/7/2018 1:45 PM Last Saved By: DSURNA Last Saved At: Jun. 6, 18

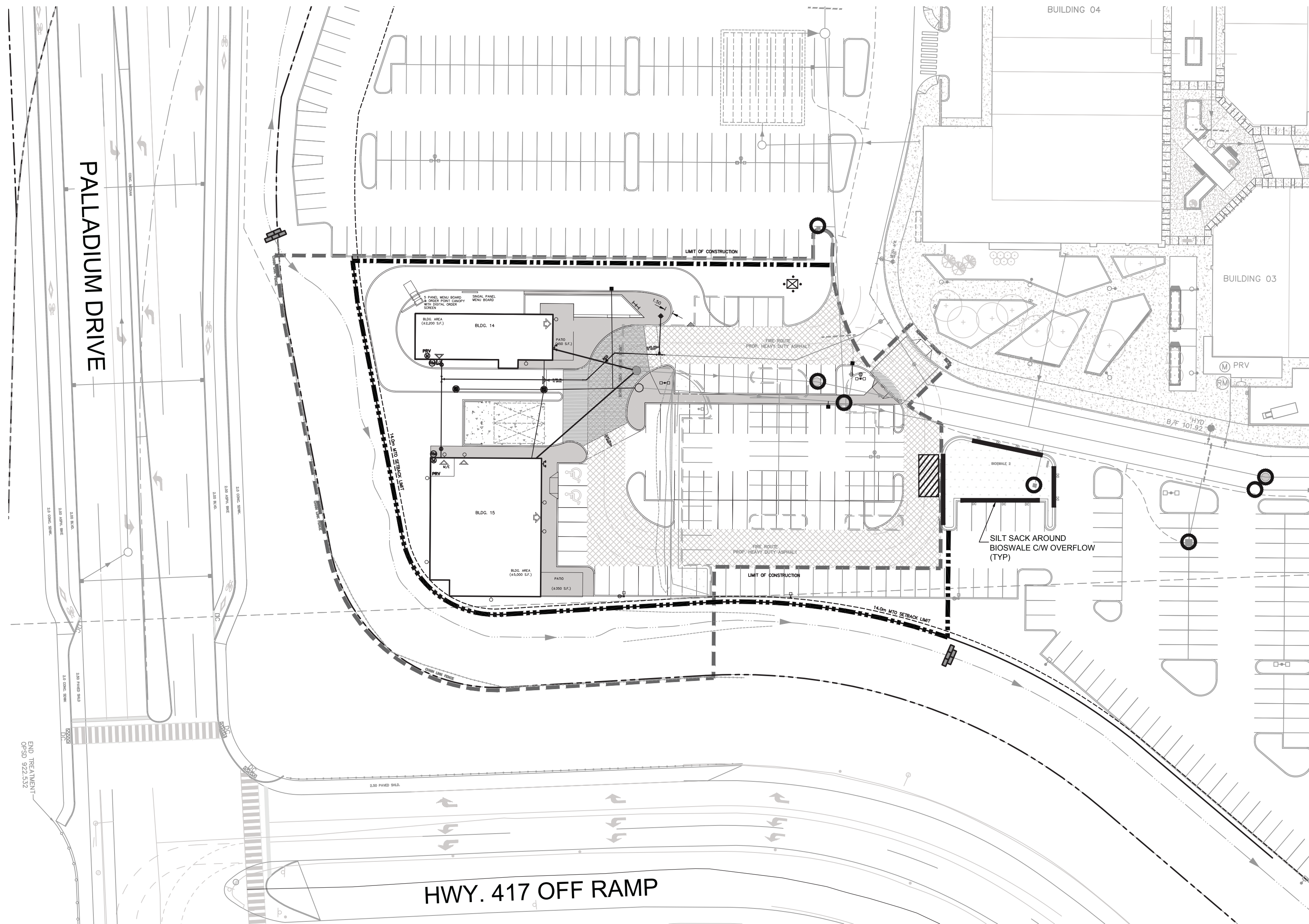
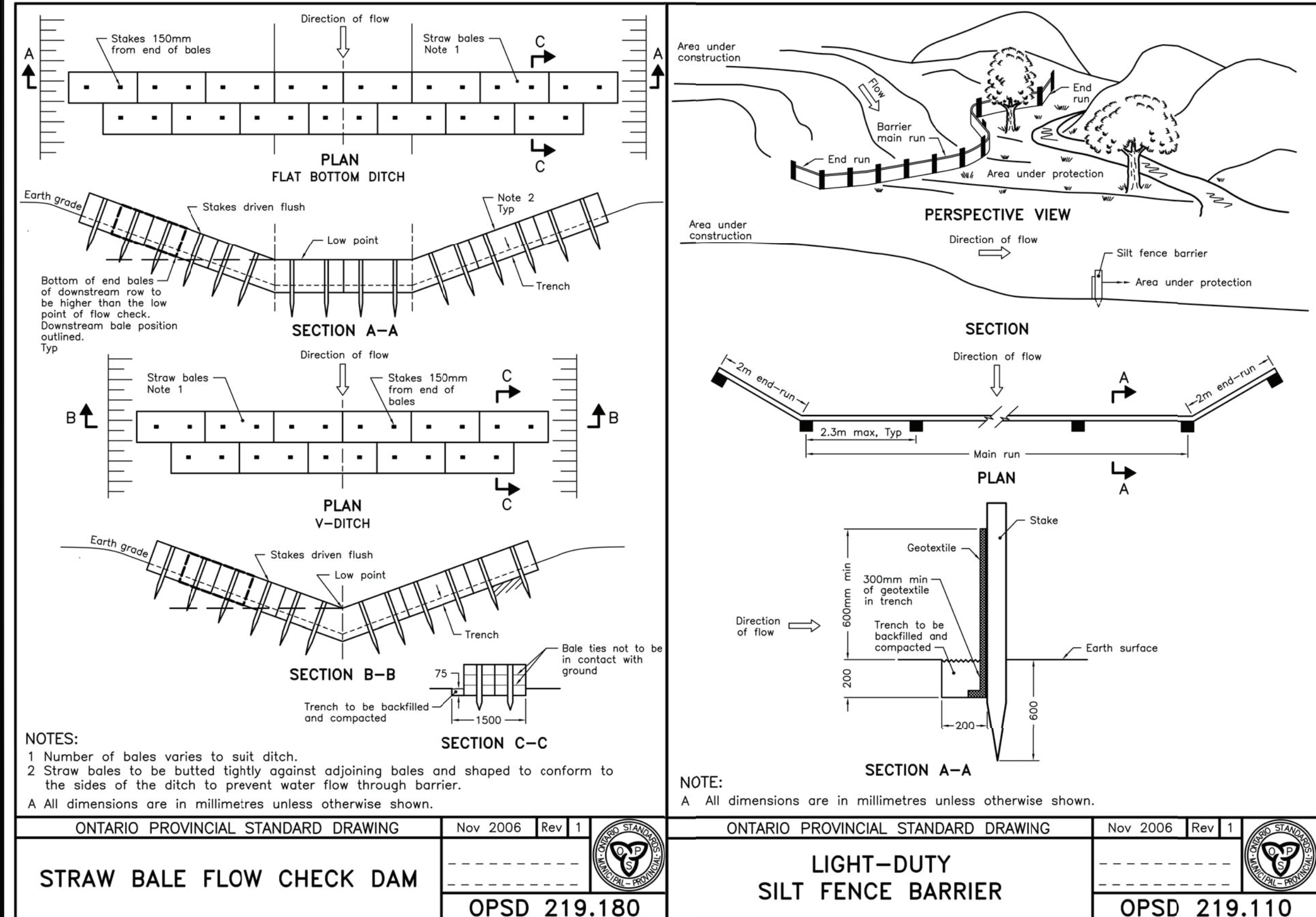

THE CONTRACTOR SHALL IMPLEMENT BEST MANAGEMENT PRACTICES, TO PROVIDE FOR PROTECTION OF THE AREA DRAINAGE SYSTEM AND THE RECEIVING WATER COURSE, DURING CONSTRUCTION ACTIVITIES. THIS INCLUDES LIMITING THE AMOUNT OF EXPOSED SOIL, USING SILT SAC UNDER THE GRATES OF CATCHBASINS AND MANHOLES AND INSTALLING SILT FENCES AND OTHER EFFECTIVE SEDIMENT TRAPS. THE CONTRACTOR ACKNOWLEDGES THAT FAILURE TO IMPLEMENT APPROPRIATE EROSION AND SEDIMENT CONTROL MEASURES MAY BE SUBJECT TO PENALTIES IMPOSED BY APPLICABLE REGULATORY AGENCIES.

- NOTES:
- SILT FENCE TO BE ERECTED PRIOR TO EARTH WORKS BEING COMMENCED. SILT FENCE TO BE MAINTAINED UNTIL VEGETATION IS ESTABLISHED OR UNTIL START OF SUBSEQUENT PHASE.
 - STRAW BALE SEDIMENT TRAPS TO BE CONSTRUCTED IN EXISTING ROAD SIDE DITCHES. TRAPS TO REMAIN AND BE MAINTAINED UNTIL VEGETATION IS ESTABLISHED.
 - SILT SACK TO BE PLACED UNDER COVER OF ALL CATCHBASINS. SILT SACK IN STREET CB'S AND MANHOLES TO REMAIN UNTIL BASE COURSE ASPHALT IS LAID. ALL CATCHBASINS TO BE REGULARLY INSPECTED AND CLEANED, AS NECESSARY, UNTIL SOD AND CURBS ARE CONSTRUCTED.
 - CONTRACTOR TO PROVIDE DETAILS ON LOCATION(S) AND DESIGN OF DEWATERING TRAP(S) PRIOR TO COMMENCING WORK. CONTRACTOR ALSO RESPONSIBLE FOR MAINTAINING TRAP(S) AND ADJUSTING SIZE(S) IF DEEMED REQUIRED BY THE ENGINEER DURING CONSTRUCTION.
 - SEDIMENT AND EROSION CONTROL MEASURES MAY BE MODIFIED IN THE FIELD AT THE DISCRETION OF THE CITY OF OTTAWA SITE INSPECTOR OR CONSERVATION AUTHORITY.

APPROVED
By Derrick Moodie at 12:00 pm, Jul 17, 2018

DERRICK MOODIE
MANAGER
PLANNING, INFRASTRUCTURE & ECONOMIC
DEVELOPMENT DEPARTMENT, CITY OF OTTAWA

KEY PLAN
N.T.S.

REVISIONS

No.	REVISIONS	By	Date
4	RE-ISSUED FOR SITE PLAN APPROVAL	JIM	18.06.06
3	REVISED CBMH201 AND CBMH202	JIM	18.05.03
2	RE-ISSUED FOR SITE PLAN APPROVAL	JIM	18.04.19
1	ISSUED FOR SITE PLAN APPROVAL	JIM	18.01.31

PROJECT ARCHITECT
TURNER FLEISCHER
TURNER FLEISCHER ARCHITECTS INC.
67 Lesmill Road Toronto ON Canada M5S 1S7
Telephone (416) 439-3333, Fax (416) 439-4777
turnerfleischer.com

DESIGN ARCHITECT
CREATE
Architecture Planning & Design PLLC
The Chrysler Building
405 Lexington Avenue, Tower Suite 70
New York, NY 10174
Phone: (212) 297-0880
www.createworldwide.com

SITE / CIVIL
[B]
Architects, Engineers, Planners
5th Floor, 230 Richmond Street West
Toronto, ON
M5V 1Y6, Canada
Tel: (416) 596-1030
Fax: (416) 596-0844
333 Preston Street
Tower 1, Suite 400
Ottawa, Ontario
Canada K1S 5M4
Tel: (613) 225-1511
Fax: (613) 225-9868

ELECTRICAL
h HAMMERSCHLAG + JOFFE INC.
69 Lesmill Road Toronto
Ontario Canada M5S 2T8
T: (416) 444-5263
F: (416) 444-5463
E: ewg@hampof.com

PLANNER
FOTENN PLANNING & URBAN DESIGN
223 McLeod Street | Ottawa, ON | K2P 0Z8
T: 613.730.5709 ext.234 | F: 613.730.1136

DEVELOPER
RIO CAN
RioCan Real Estate Investment Trust
2300 Yonge Street
Suite 500
Toronto, Ontario
M4P 1E4
(416) 646 8330

DEVELOPER
TangerOutlets
Tanger Outlets
3200 Northline Avenue, Suite 360
Greensboro, North Carolina
27408

Project :
TANGER OUTLETS KANATA
BUILDINGS 14 & 15
KANATA, ONTARIO

Drawing Name :
SEDIMENT AND EROSION CONTROL PLAN

Proj no. : 114326 **Date :** JAN, 2018
Drawn by : D.P.S. **Scale :** 1:500
Checked by : J.I.M. **Design :** M.B.
Drawing No. :

C-900

D07-12-18-0012

16450