

1 SOUTH ELEVATION
A6.1 1:100

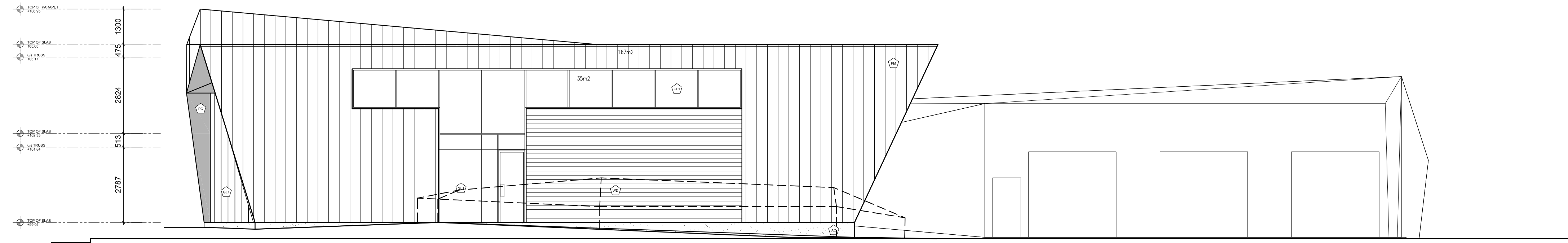

2 EAST ELEVATION - OFFICE
A6.1 1:100

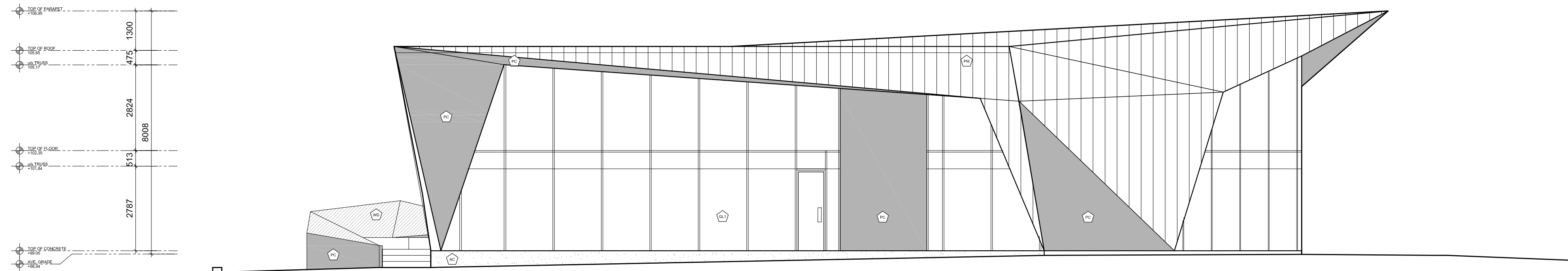

3 NORTH ELEVATION - OFFICE
A6.1 1:100

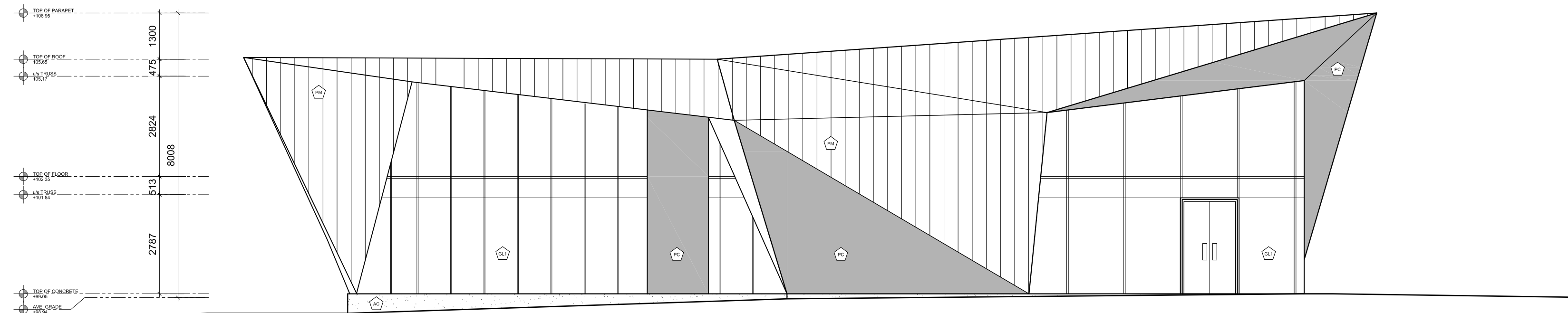

4 WEST ELEVATION - OFFICE
A6.1 1:100

GENERAL NOTES

- A THE CONTRACTOR SHALL CHECK AND VERIFY ALL DIMENSIONS ON SITE AND REPORT ALL DISCREPANCIES TO THE ARCHITECT.
- B DO NOT SCALE DRAWINGS.
- C ALL WORK SHALL COMPLY WITH THE ONTARIO BUILDING CODE AND THE REQUIREMENTS OF ALL AUTHORITIES HAVING JURISDICTION.
- D THIS DRAWING IS THE EXCLUSIVE PROPERTY OF CHRISTOPHER SIMMONDS ARCHITECT INC. COPYRIGHT RESERVED.

MATERIAL SCHEDULE

- AC PRE-FINISHED ALUMINUM EXTERIOR CLADDING
- CB CEMENT BOARD
- CIP CAST-IN-PLACE CONCRETE
- CP CEMENT PARGING
- GL1 GLASS CURTAIN WALL
- GL2 SPANDREL GLASS
- IM ISULATED METAL DOOR
- MC PRE-FINISHED METAL CAP FLASHING
- MF PRE-FINISHED METAL FLASHING
- MS PRE-FINISHED METAL SILL FLASHING
- MSC PRE-FINISHED METAL SILL FLASHING - CONCEALED
- MT PRE-FINISHED METAL TRIM FLASHING
- MA PRE-FINISHED ALUMINUM TRIM FLASHING
- PC PRE-CAST CONCRETE PANEL
- PM PERFORATED METAL
- RS STAINLESS STEEL ROOF SCUPPER
- SC STONE COPING/MASONRY SILL - SLOPED

01	SITE PLAN CONTROL	03/23/2018
----	-------------------	------------

REV.	ISSUED FOR	MM/DD/YYYY
------	------------	------------

ARCHITECT'S SEAL: PROJECT NORTH:

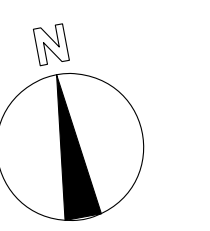

Christopher Simmonds Architect
 THE ANNEX / 666 CECIL ST. OTTAWA ON K1R 6S3
 613.567.7888 PHONE / 613.567.7528 FAX
 carchitect.com

PROJECT:
 1795 MONTREAL RD
 OFFICES AND MULTI-PURPOSE
 ACCESSORY BUILDING

DRAWING TITLE:
 ELEVATIONS - OFFICE

DATE:	23/11/2017	DRAWING No:
SCALE:	1:100	
DRAWN BY:	MM	
JOB No:	636-17	

A6.1