

1 EAST ELEVATION - STORAGE FACILITY
A6.2 1:100

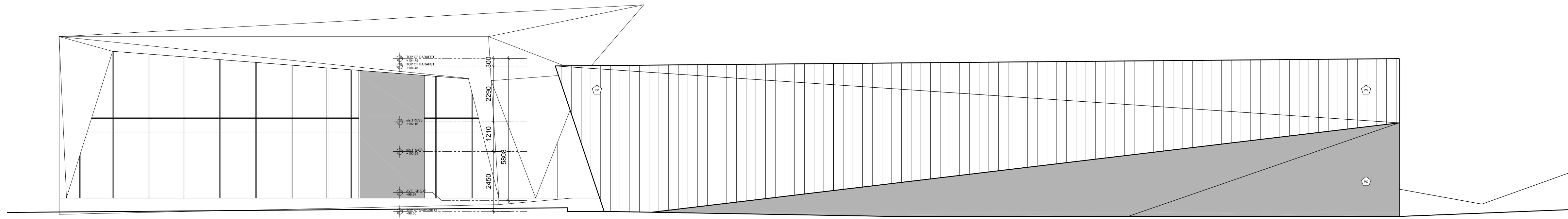

2 NORTH ELEVATION - STORAGE FACILITY
A6.2 1:100

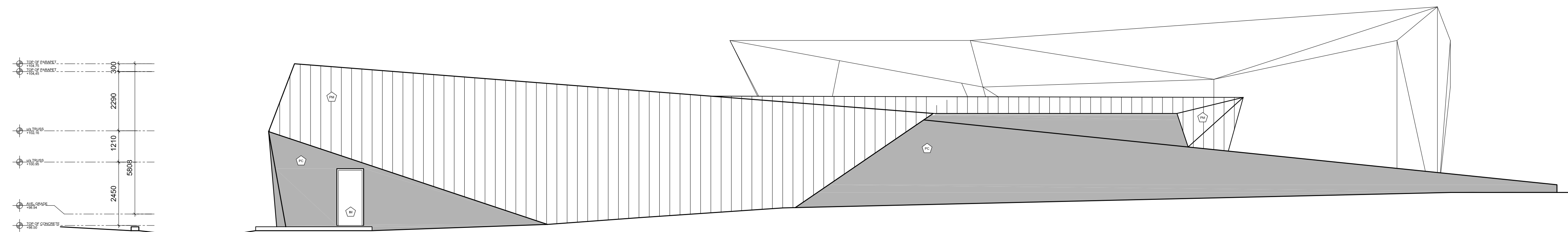

3 WEST ELEVATION - STORAGE FACILITY
A6.2 1:100

GENERAL NOTES

- A THE CONTRACTOR SHALL CHECK AND VERIFY ALL DIMENSIONS ON SITE AND REPORT ALL DISCREPANCIES TO THE ARCHITECT.
- B DO NOT SCALE DRAWINGS.
- C ALL WORK SHALL COMPLY WITH THE ONTARIO BUILDING CODE AND THE REQUIREMENTS OF ALL AUTHORITIES HAVING JURISDICTION.
- D THIS DRAWING IS THE EXCLUSIVE PROPERTY OF CHRISTOPHER SIMMONDS ARCHITECT INC. COPYRIGHT RESERVED.

01	SITE PLAN CONTROL	03/23/2018
----	-------------------	------------

REV.	ISSUED FOR	MM/DD/YYYY
------	------------	------------

ARCHITECT'S SEAL:	PROJECT NORTH:
-------------------	----------------

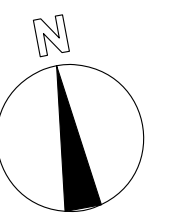

Christopher Simmonds Architect

THE ANNEX / 660 CECILES ST. OTTAWA ON K1R 6S3
613.567.7888 PHONE / 613.567.7528 FAX
csarchitect.com

PROJECT:
1795 MONTREAL RD
OFFICES AND MULTI-PURPOSE
ACCESSORY BUILDING

DRAWING TITLE:
ELEVATIONS - MULTI-PURPOSE
ACCESSORY BUILDING

DATE:	23/11/2017	DRAWING No:
SCALE:	1:100	
DRAWN BY:	MM	
JOB No:	636-17	