

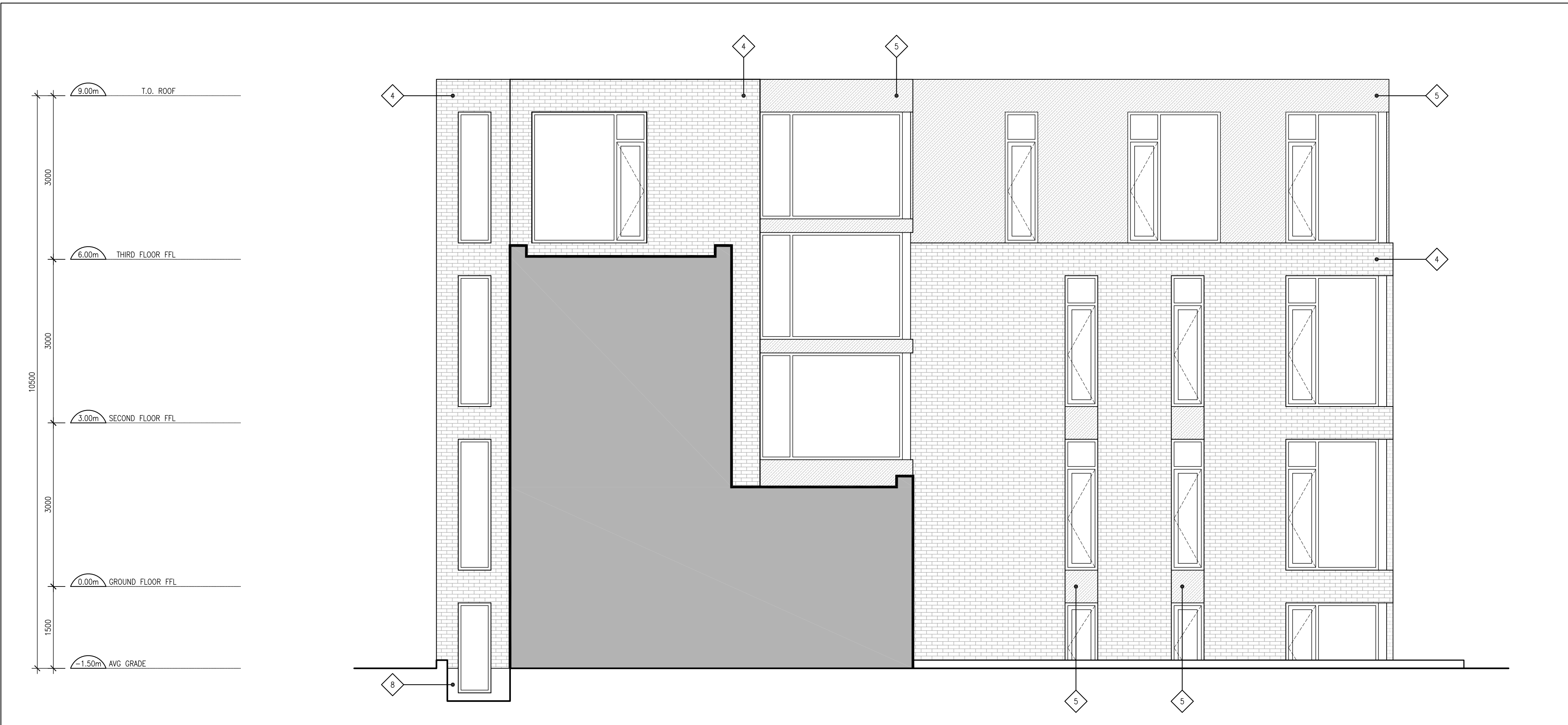

1 WEST ELEVATION FROM STREET
A201 SCALE: 1:50



2 WEST ELEVATION BEHIND HERITAGE HOUSES
A201 SCALE: 1:50

| CLADDING LEGEND | |
|-----------------|---------------------------|
| 1 | WOOD SIDING |
| 2 | EXISTING STUCCO |
| 3 | EXISTING ASPHALT SHINGLES |
| 4 | BRICK |
| 5 | FIBER CEMENT |
| 6 | FIBER CEMENT |
| 7 | GLASS AND STEEL GUARD |
| 8 | PAVING |
| 9 | ARCHITECTURAL CONCRETE |

- GENERAL ARCHITECTURAL NOTES:
- This drawing is the property of the Architect and may not be reproduced or used without the expressed consent of the Architect.
 - Drawings are not to be scaled. The Contractor is responsible for checking and verifying all levels and dimensions and shall report all discrepancies to the Architect and obtain clarification prior to commencing work.
 - Upon notice in writing, the Architect will provide written/graphic clarification or supplementary information regarding the intent of the Contract Documents.
 - The Architectural drawings are to be read in conjunction with all other Contract Documents including Project Manuals and the Structural, Mechanical and Electrical Drawings.
 - Positions of exposed or finished Mechanical or Electrical devices, fittings and fixtures are indicated on the Architectural Drawings. Locations shown on the Architectural Drawings shall govern over Mechanical and Electrical Drawings. Mechanical and Electrical items not clearly located will be located as directed by the Architect.
 - These documents are not to be used for construction unless specifically noted for such purpose.

TCU
TC UNITED GROUP

REVISION RECORD

| | |
|------------------------------|------------|
| ISSUED FOR SITE PLAN CONTROL | 2018-05-03 |
| ISSUED FOR COORDINATION | 2018-04-03 |
| ISSUED FOR COORDINATION | 2018-03-29 |

ISSUE RECORD



project1
studio

Project1 Studio Incorporated
[613.235.3636] [info@project1studio.ca]

105 HENDERSON

105-109 Henderson Avenue
Ottawa, ON

| PROJ | SCALE | DRAWN | REVIEWED |
|------|-------|-------|----------|
| 1717 | NOTED | LB | RMK |

WEST ELEVATIONS

A201

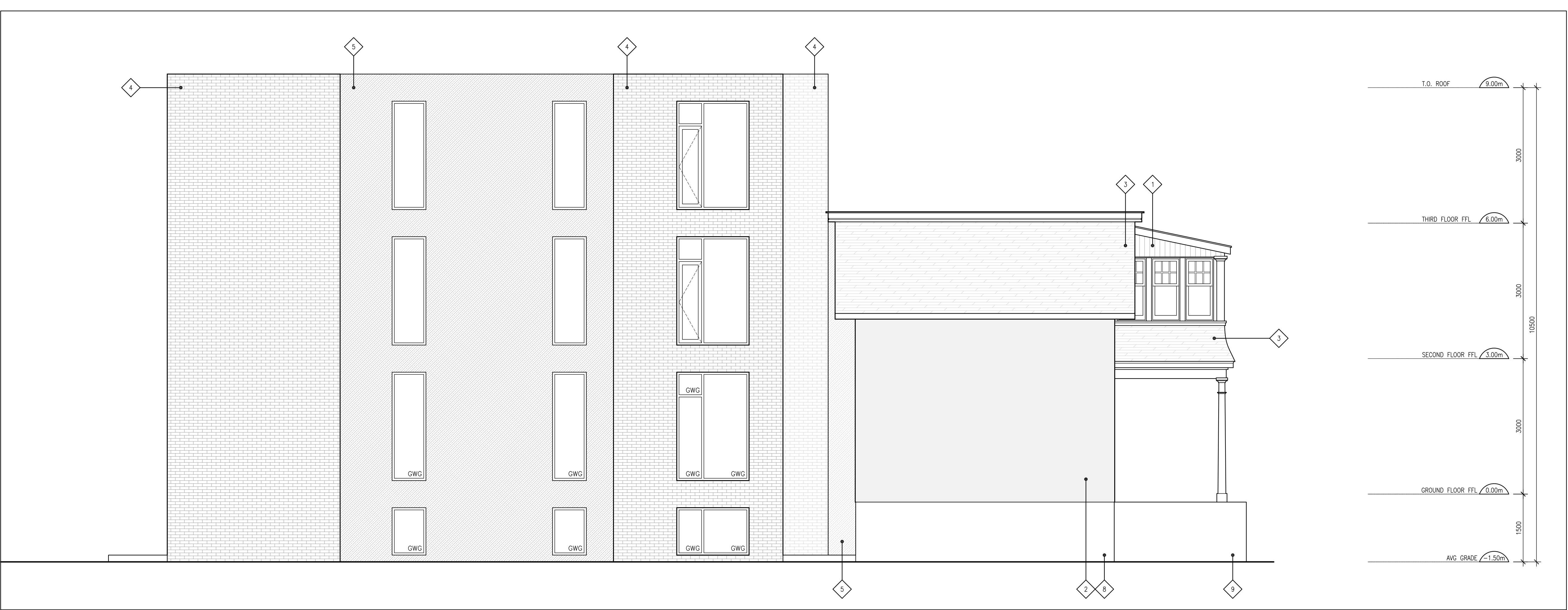

CLADDING LEGEND

- 1 WOOD SIDING EXISTING
- 2 STUCCO EXISTING
- 3 ASPHALT SHINGLES EXISTING
- 4 BRICK
- 5 FIBER CEMENT COLOR: DARK GREY
- 6 FIBER CEMENT COLOR: LIGHT GREY
- 7 GLASS AND STEEL GUARD
- 8 PAVING
- 9 ARCHITECTURAL CONCRETE

- GENERAL ARCHITECTURAL NOTES:
- This drawing is the property of the Architect and may not be reproduced or used without the expressed consent of the Architect.
 - Drawings are not to be scaled. The Contractor is responsible for checking and verifying all levels and dimensions and shall report all discrepancies to the Architect and obtain clarification prior to commencing work.
 - Upon notice in writing, the Architect will provide written/graphic clarification or supplementary information regarding the intent of the Contract Documents.
 - The Architectural drawings are to be read in conjunction with all other Contract Documents including Project Manuals and the Structural, Mechanical and Electrical Drawings.
 - Positions of exposed or finished Mechanical or Electrical devices, fittings and fixtures are indicated on the Architectural Drawings. Locators shown on the Architectural Drawings shall govern over Mechanical and Electrical Drawings. Mechanical and Electrical items not clearly located will be located as directed by the Architect.
 - These documents are not to be used for construction unless specifically noted for such purpose.

TCU
TC UNITED GROUP

REVISION RECORD

| | |
|------------------------------|------------|
| ISSUED FOR SITE PLAN CONTROL | 2018-05-03 |
| ISSUED FOR COORDINATION | 2018-04-03 |

ISSUE RECORD



project1
studio

Project1 Studio Incorporated
[613.233.3636] | info@project1studio.ca

105 HENDERSON

105-109 Henderson Avenue
Ottawa, ON

| PROJ | SCALE | DRAWN | REVIEWED |
|------|-------|-------|----------|
| 1717 | NOTED | LB | RMK |

NORTH & SOUTH ELEVATIONS

A202

1 NORTH ELEVATION
A202 SCALE: 1:50



2 SOUTH ELEVATION
A202 SCALE: 1:50

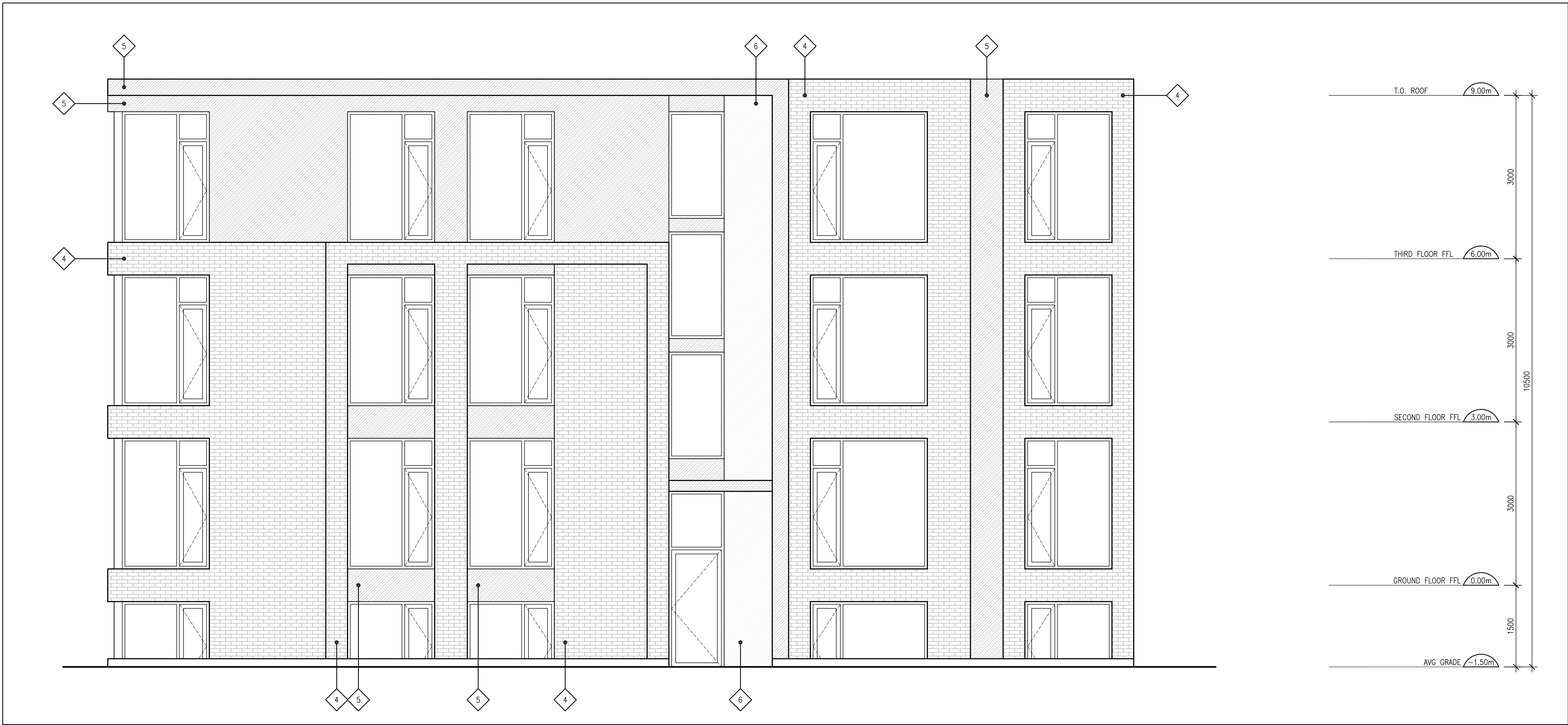

1 EAST ELEVATION
A203 SCALE: 1:50

- CLADDING LEGEND
- 1 WOOD SIDING EXISTING
 - 2 STUCCO EXISTING
 - 3 ASPHALT SHINGLES EXISTING
 - 4 BRICK
 - 5 FIBER CEMENT COLOR: DARK GREY
 - 6 FIBER CEMENT COLOR: LIGHT GREY
 - 7 GLASS AND STEEL GUARD
 - 8 PARKING
 - 9 ARCHITECTURAL CONCRETE

- GENERAL ARCHITECTURAL NOTES:
- This drawing is the property of the Architect and may not be reproduced or used without the expressed consent of the Architect.
 - Drawings are not to be scaled. The Contractor is responsible for checking and verifying all levels and dimensions and shall report all discrepancies to the Architect and obtain clarification prior to commencing work.
 - Upon notice in writing, the Architect will provide written/graphic clarification or supplementary information regarding the intent of the Contract Documents.
 - The Architectural drawings are to be read in conjunction with all other Contract Documents including Project Manuals and the Structural, Mechanical and Electrical Drawings.
 - Positions of exposed or finished Mechanical or Electrical devices, fittings and fixtures are indicated on the Architectural Drawings. Locations shown on the Architectural Drawings shall govern over Mechanical and Electrical Drawings. Mechanical and Electrical items not clearly located will be located as directed by the Architect.
 - These documents are not to be used for construction unless specifically noted for such purpose.

TCU
TC UNITED GROUP

REVISION RECORD

| | |
|------------------------------|------------|
| ISSUED FOR SITE PLAN CONTROL | 2018-05-03 |
| ISSUED FOR COORDINATION | 2018-04-03 |

ISSUE RECORD



project1
studio

Project1 Studio Incorporated
[613.233.3536] | info@project1studio.ca

105 HENDERSON

105-109 Henderson Avenue
Ottawa, ON

| | | | |
|------|-------|-------|----------|
| PROJ | SCALE | DRAWN | REVIEWED |
| 1717 | NOTED | LB | RMK |

EAST ELEVATION

A203