

FLAT

8%

Building Footprint  
Above: 615.5 m<sup>2</sup>

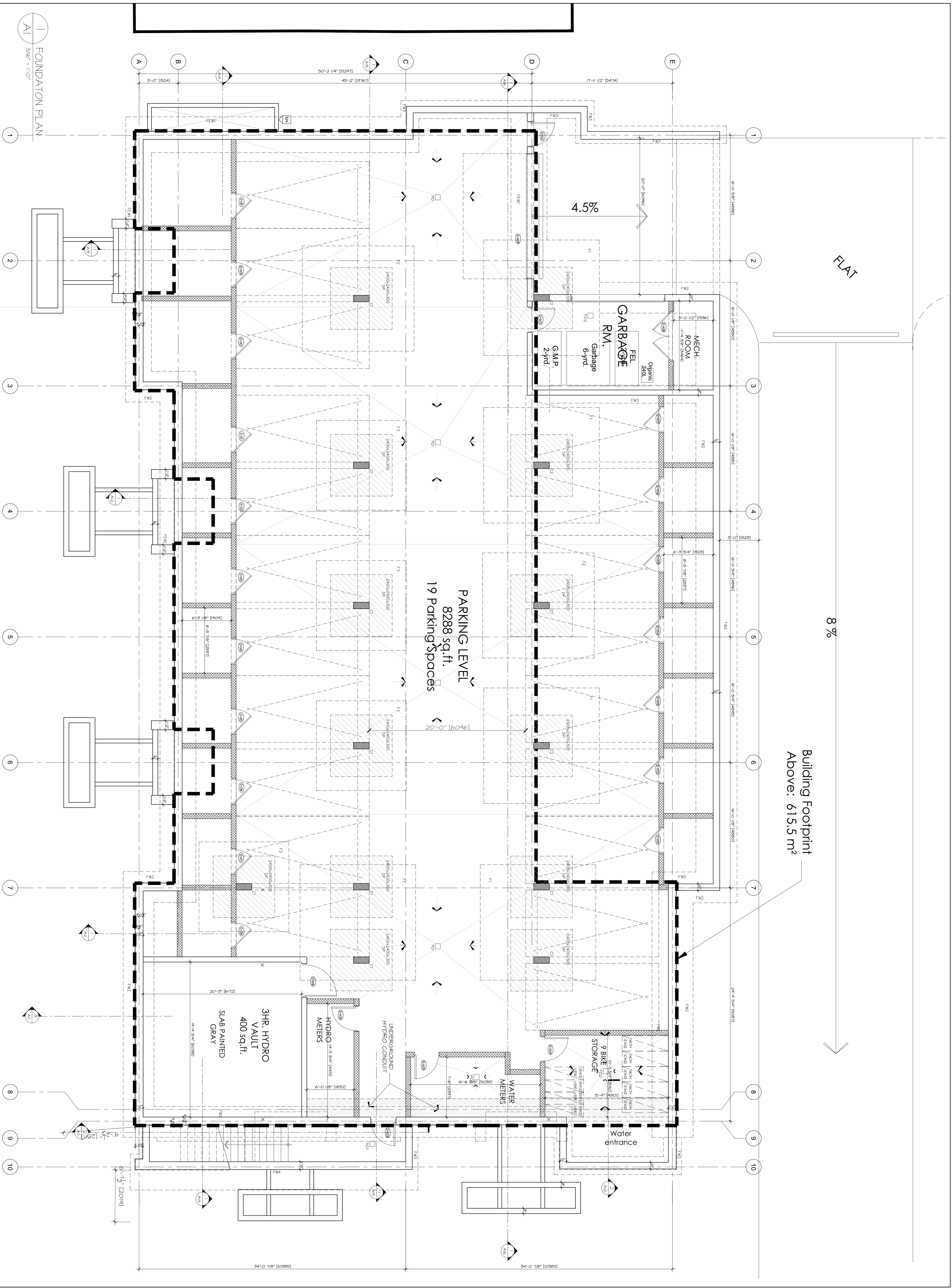

FOUNDATION PLAN  
3/16\"/>

NO.	DATE	REVISION
1.	2018-01-30	ISSUED FOR COORDINATION
2.	2018-03-28	CLIENT REVIEW
3.	2018-04-01	CLIENT REVIEW
4.	2018-04-11	CLIENT REVIEW
5.	2018-04-27	ISSUED FOR SITE PLAN CANCEL.

It is the responsibility of the appropriate contractor to check and verify all dimensions on site and report all errors and/or omissions to the architect.  
All pertinent codes and by-laws.  
Do not scale drawings.  
This drawing may not be used for construction until signed.  
Copyright reserved.



**Hobin Architecture**  
Incorporated  
63 Fenwick Street  
Ottawa, Ontario  
Canada K1S 3K7  
T: 613.293.2000  
F: 613.295.5005  
E: info@hobin.com  
hobin.com

project title  
**THE GROVE**  
AT GERSTONE  
Ottawa, Ontario

drawing title  
**FOUNDATION PLAN**  
GARAGE PLAN

drawn  
K9

date  
DEC/2016

scale  
3/16\"/>

ONTARIO ASSOCIATION  
OF ARCHITECTS  
3049

drawing no.  
**A-1**

revision no.