

Client:

Key Plan:  
Plan Cl: T.N. = TRUE NORTH  
P.N. = PROJECT NORTH

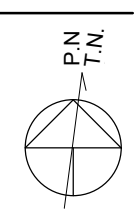

LEGEND

- 1 BRICK MASONRY - COLOUR TO MATCH HARDIE PANEL SIDING (#12)
- 2 JAMES HARDIE 5/16" PANEL, SMOOTH FINISH IRON GREY JH40-30 C/M CLEAR ANNOZIDED EASY TRIM CHANNELS
- 3 JAMES HARDIE H25 LAP SIDING, CEDARMILL FINISH, ARCTIC WHITE JH10-20 C/M HARDIE TRIM NT3 WITH CONCEALED FASTENERS ARCTIC WHITE JH10-20
- 4 PRE-FINISHED WHITE ALUMINUM FASCIA AND SOFFIT
- 5 POLYETHYLENE ROUND COLUMNS PAINTED TO MATCH IRON GREY SIDING
- 5B 20ga. STAINLESS STEEL COLUMN WRAP
- 6 PRE-FINISHED WHITE ALUMINUM FASCIA AND SOFFIT
- 7 LED ILLUMINATED CHANNEL LETTER SIGNAGE
- 8 RESERVED
- 9 TRIPLE GLAZED WHITE PVC WINDOWS AND WHITE POWDER COATED ARCHITECTURAL ALUMINUM GRILLES
- 10 ANNOZIDED ALUMINUM DOORS AND FRAMES

3	RE-ISSUED FOR SITE PLAN APPLICATION COMMENTS	05/09/2018
2	ISSUED FOR COORDINATION	04/12/2018
1	ISSUED FOR SITE PLAN APPLICATION	10/27/2017

Issue: \_\_\_\_\_ Date: \_\_\_\_\_

Prime Consultant:  
Expert-Consult:

**DREDGE LEAHY** ARCHITECTS INC. dl-arch.ca

100-25 Holland Ave.  
Ottawa, ON K1Y 4R9  
613.724.9865

APPROVED  REFUSED

THIS \_\_\_\_\_ DAY OF \_\_\_\_\_, 20\_\_\_\_

DERRICK MOODIE, MANAGER  
DEVELOPMENT REVIEW WEST  
PLANNING, INFRASTRUCTURE AND ECONOMIC  
DEVELOPMENT DEPARTMENT, CITY OF OTTAWA

Project:  
Project: **MICROTEL KANATA - 340 HUNTMAR DRIVE, KANATA, ON**

340 HUNTMAR DRIVE, KANATA, ON

Drawing:  
Dessin: **BUILDING ELEVATIONS**

Drawn by: Dessiné par: <b>BH</b>	Scale: Echelle: As indicated
Designed by: Conçu par: <b>BH</b>	Date: <b>OCT 27, 2017</b>
Approved by: Approuvé par: <b>MD</b>	Client Project No. No. du Projet du Client:

Seal: Seau: 	Project No.: No. du Projet: <b>1394</b>
	Sheet No.: No. de la feuille: <b>A2</b>



1 FRONT ELEVATION  
A2 SCALE: 3/32" = 1'-0"



2 REAR ELEVATION  
A2 SCALE: 3/32" = 1'-0"

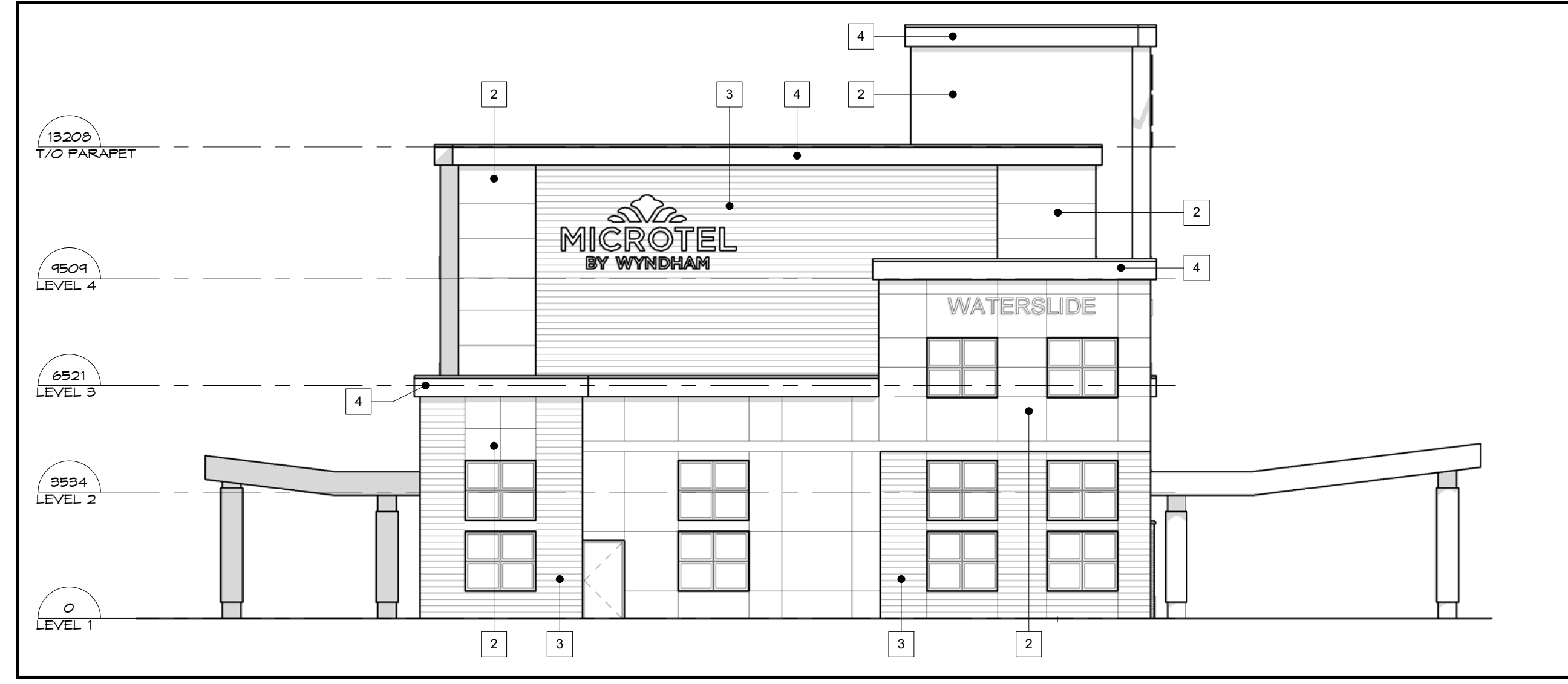

3 SOUTH ELEVATION  
A2 SCALE: 3/32" = 1'-0"

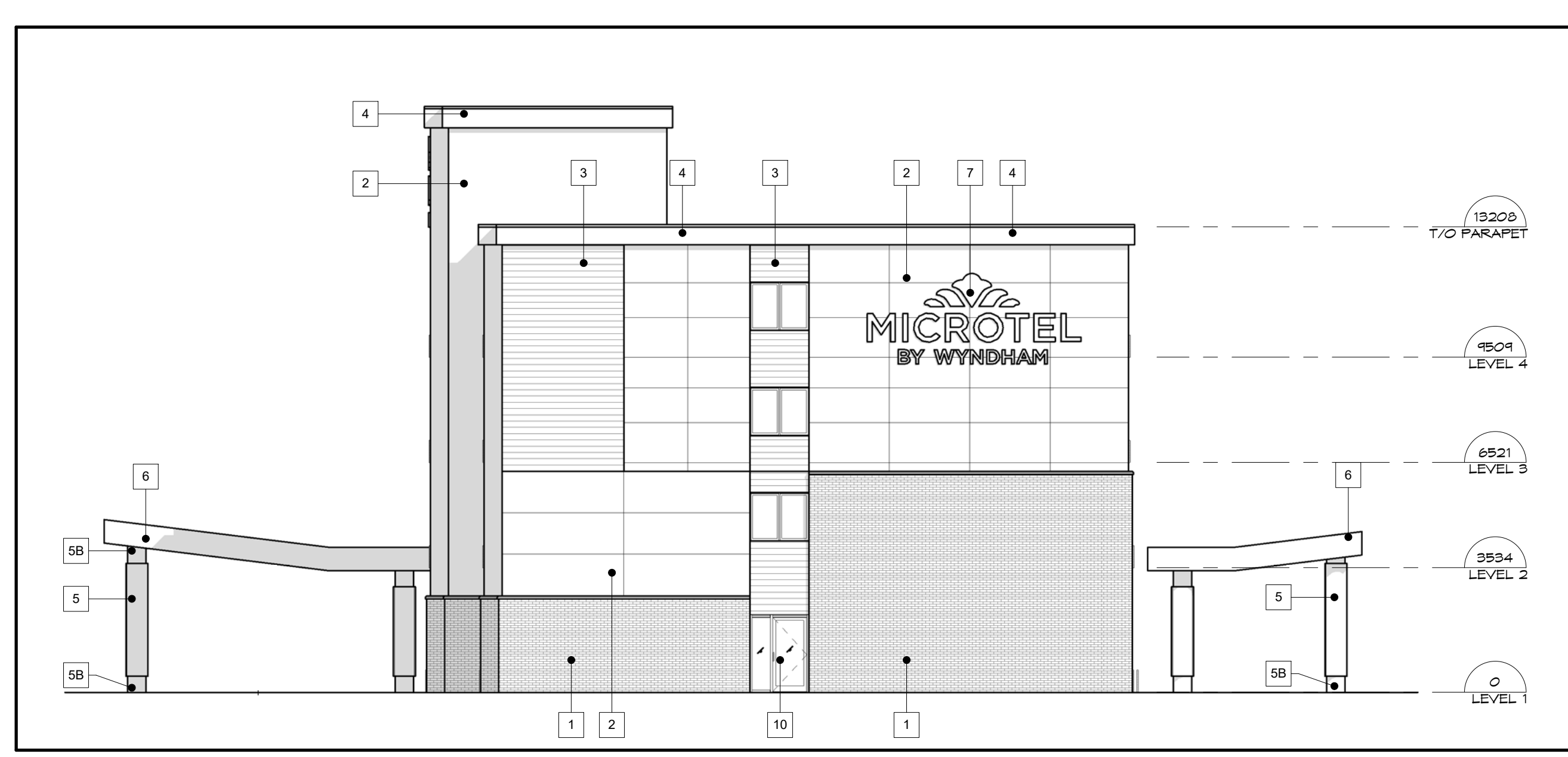

4 NORTH ELEVATION  
A2 SCALE: 3/32" = 1'-0"

D07-12-17-0158