

NORTH ELEVATION - RICHMOND ROAD
SCALE: 1:100

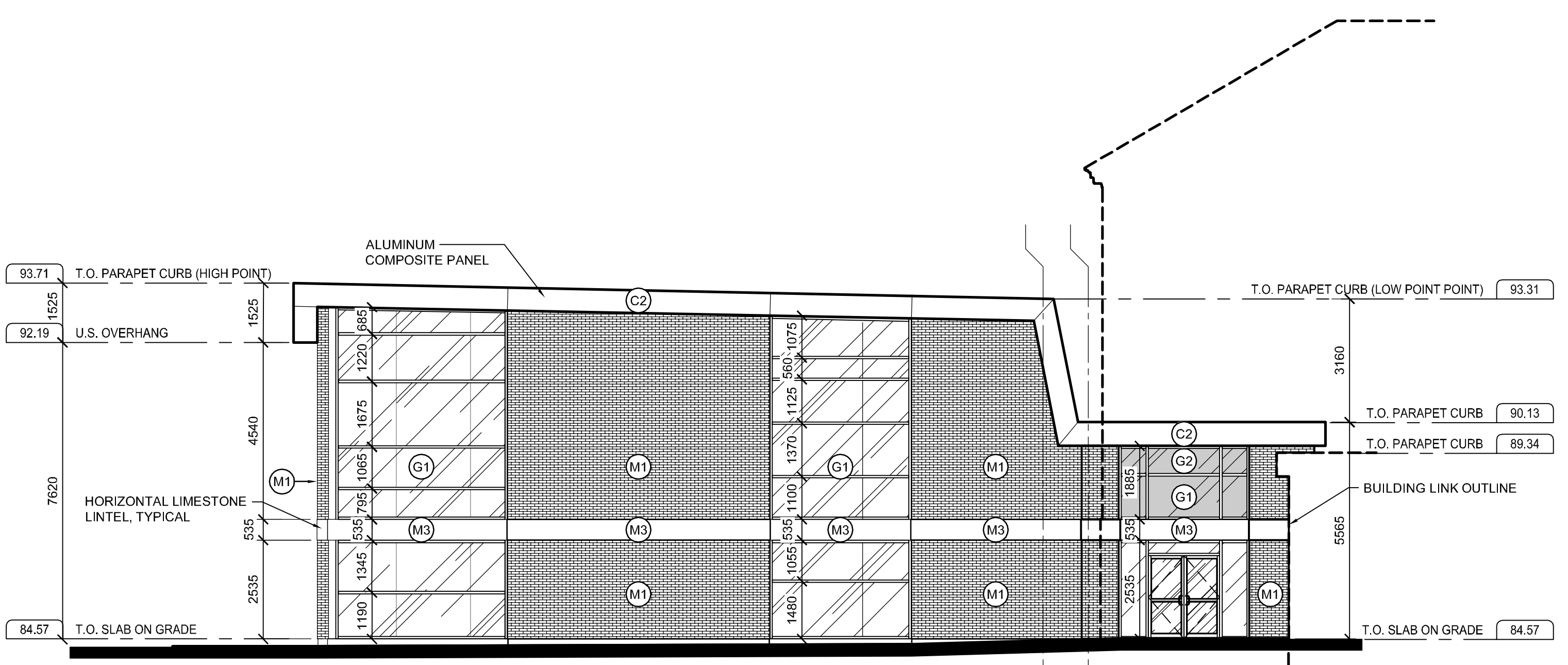

PARTIAL NORTH ELEVATION
SCALE: 1:100

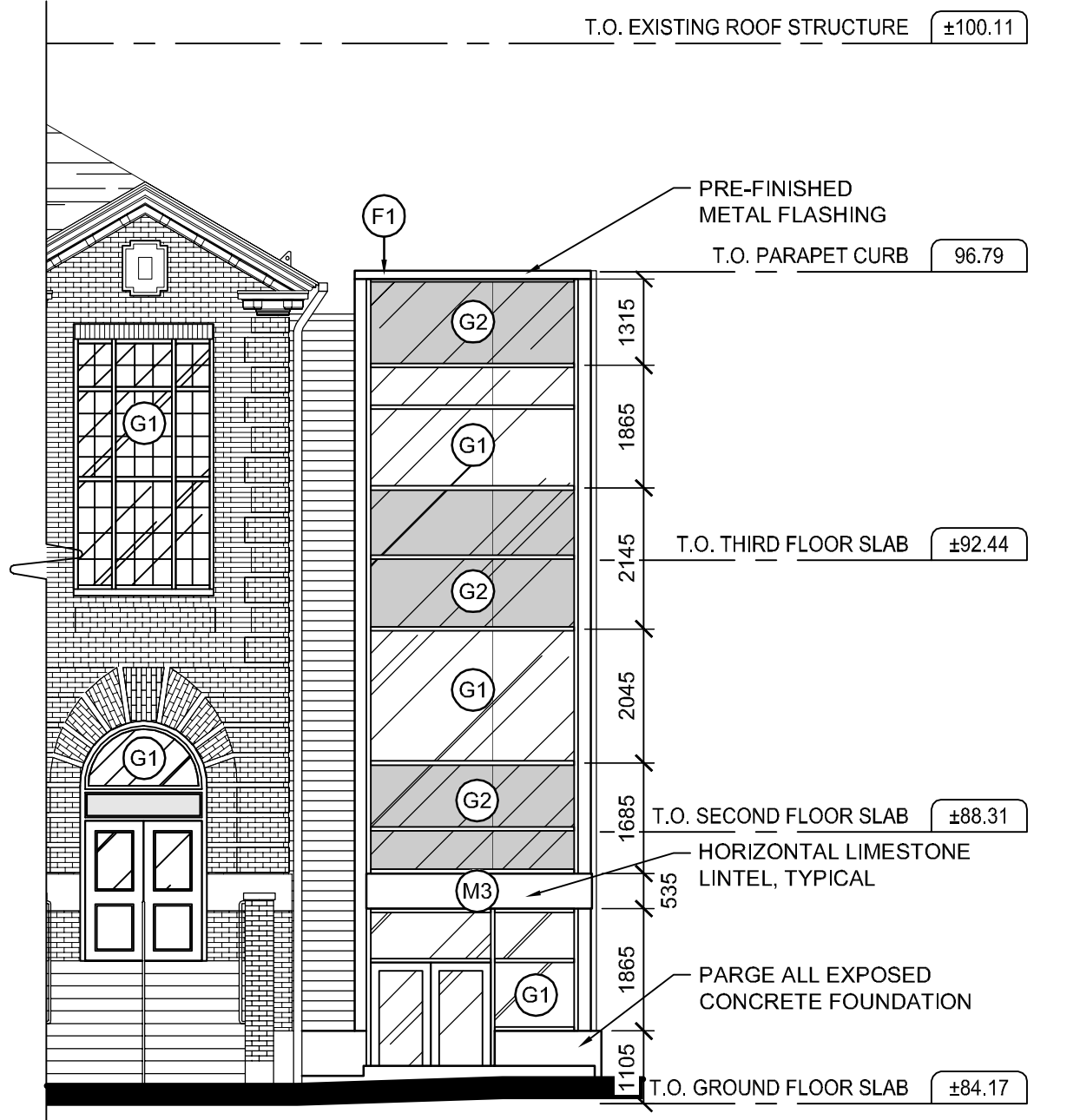

PARTIAL SOUTH ELEVATION
SCALE: 1:100

EXTERIOR FINISH LEGEND	
(C1)	PRE-FINISHED METAL CLADDING CHARCOAL
(C2)	ALUMINUM COMPOSITE PANEL CHARCOAL
(F1)	PRE-FINISHED METAL FLASHING CHARCOAL
(G1)	CLEAR THERMAL GLAZING
(G2)	SPANDREL PANEL c/w INSULATED BACK PAN
(M1)	MASONRY VENEER TAPESTRY MAGNUM BROWN RANGE
(M2)	MASONRY VENEER TAPESTRY MAGANESE DARK RANGE
(M3)	LIMESTONE BANDING MATCH EXISTING COLOR
(R1)	ASPHALT SHINGLES DARK GRAY

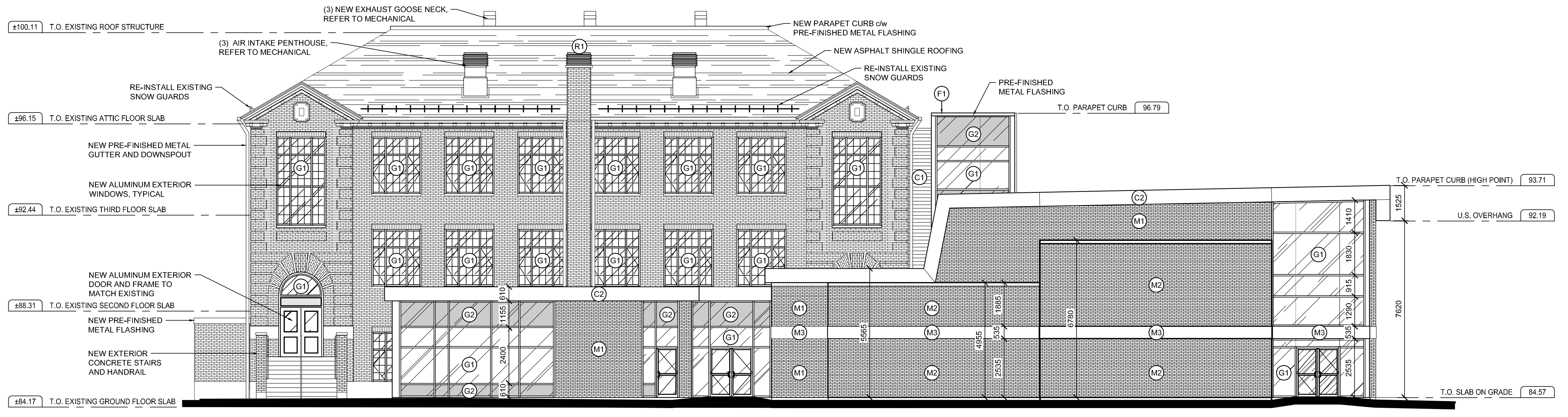

SOUTH ELEVATION
SCALE: 1:100

No.	ISSUE / REVISION	DD/MM/YY
4	RE-ISSUED FOR SITE PLAN APPLICATION	23/03/18
3	RE-ISSUED FOR SITE PLAN APPLICATION	02/03/18
2	ISSUED FOR SITE PLAN APPLICATION	26/01/18
1	ISSUED FOR HERITAGE PERMIT	19/01/18

This drawing is copyright protected and may not be reproduced or used for purposes other than execution of the described work without the express written consent of J.L. Richards & Associates Limited.
VERIFY SHEET SIZE AND SCALES. BAR TO THE RIGHT IS 1" IF THIS IS A FULL SIZE DRAWING.
SCALE: 0 1"

CLIENT:
Conseil des écoles publiques de l'Est de l'Ontario

CONSULTANT:
McINTOSH PERRY Consulting Engineers Ltd.

CONSULTANT:
J.L. Richards ENGINEERS - ARCHITECTS - PLANNERS

CONSULTANT:
PAGEAU MOREL Gauthier

PROFESSIONAL STAMP PROJECT NORTH

PROJECT:
MAISON DE LA FRANCOPHONIE D'OTTAWA
2720 RICHMOND ROAD, OTTAWA

DRAWING:
NORTH AND SOUTH ELEVATION

DESIGN: SR
DRAWN: JG
CHECKED: SR
JLR #: 27672-001

DRAWING #:
HE01

File Location: R:\27000\27672-0001 - CEPEO - 2720 Richmond Road (CMFO)\JLR DWG\Arch\27672 - Heritage Elevation Submission.dwg

PLOT DATE: March 23, 2018 8:38:06 AM
D07-12-18-0007