

**EAST ELEVATION - ROB ROY ROAD**  
SCALE: 1:100

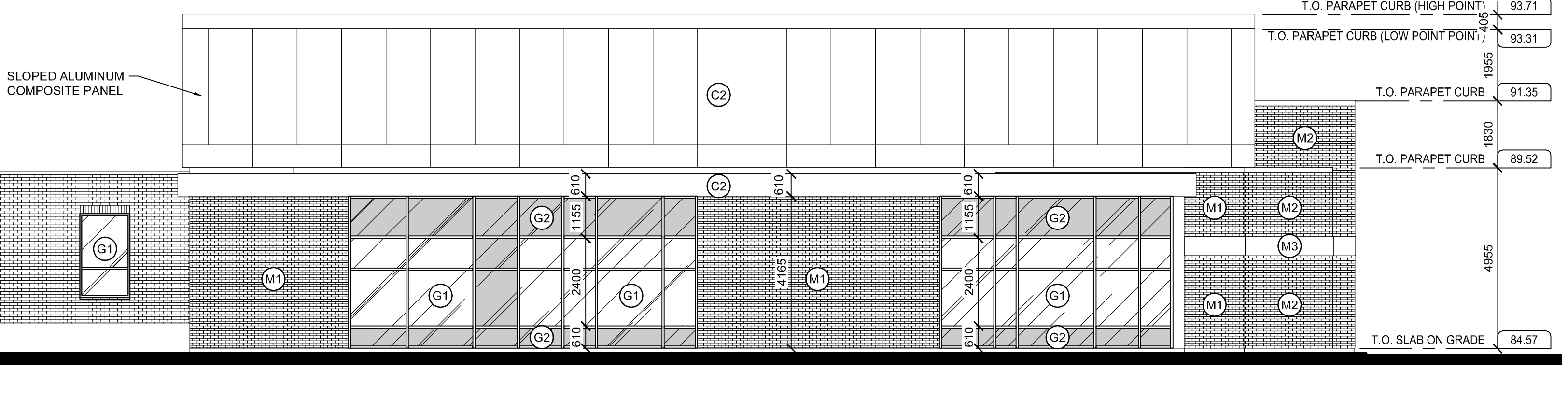
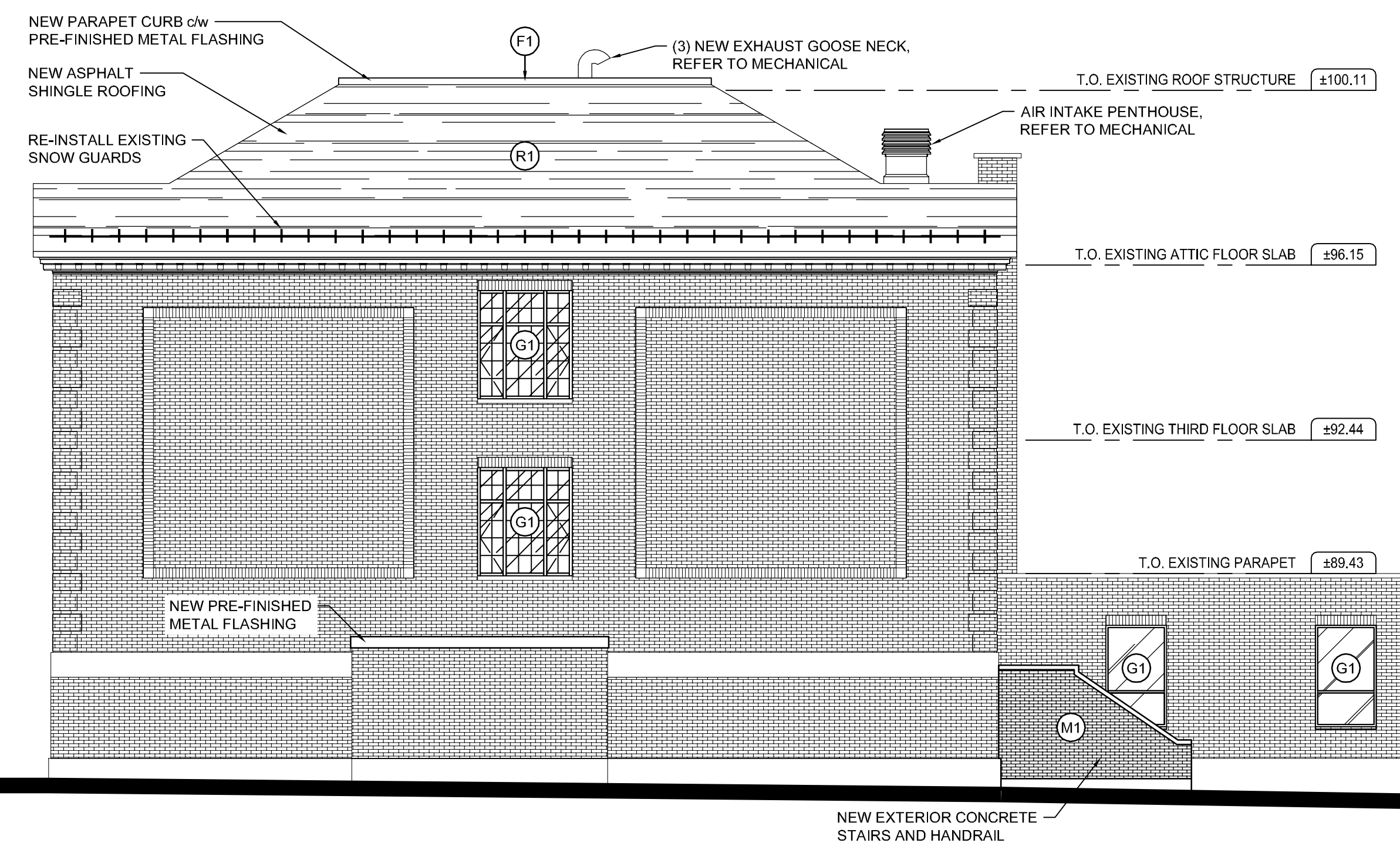

**WEST ELEVATION**  
SCALE: 1:100

EXTERIOR FINISH LEGEND	
(C1)	PRE-FINISHED METAL CLADDING CHARCOAL
(C2)	ALUMINUM COMPOSITE PANEL CHARCOAL
(F1)	PRE-FINISHED METAL FLASHING CHARCOAL
(G1)	CLEAR THERMAL GLAZING
(G2)	SPANDREL PANEL c/w INSULATED BACK PAN
(M1)	MASONRY VENEER TAPESTRY MAGNUM BROWN RANGE
(M2)	MASONRY VENEER TAPESTRY MAGANESE DARK RANGE
(M3)	LIMESTONE BANDING MATCH EXISTING COLOR
(R1)	ASPHALT SHINGLES DARK GRAY

No.	ISSUE / REVISION	DD/MM/YY
4	RE-ISSUED FOR SITE PLAN APPLICATION	23/03/18
3	RE-ISSUED FOR SITE PLAN APPLICATION	02/03/18
2	ISSUED FOR SITE PLAN APPLICATION	26/01/18
1	ISSUED FOR HERITAGE PERMIT	19/01/18

This drawing is copyright protected and may not be reproduced or used for purposes other than execution of the described work without the express written consent of J.L. Richards & Associates Limited.  
VERIFY SHEET SIZE AND SCALES. BAR TO THE RIGHT IS 1" IF THIS IS A FULL SIZE DRAWING.

CLIENT:  
**Conseil des écoles publiques de l'Est de l'Ontario**

CONSULTANT:  
**McINTOSH PERRY**  
Consulting Engineers Ltd.

CONSULTANT:  
**J.L. Richards**  
ENGINEERS - ARCHITECTS - PLANNERS

CONSULTANT:  
**PAGEAU MOREL**  
Gatineau

PROFESSIONAL STAMP  
PROJECT NORTH

PROJECT:  
**MAISON DE LA FRANCOPHONIE D'OTTAWA**  
2720 RICHMOND ROAD, OTTAWA

DRAWING:  
**EAST AND WEST ELEVATION**

DESIGN: SR  
DRAWN: JG  
CHECKED: SR  
JLR #: 27672-001  
DRAWING #: **HE02**

File Location: R:\27000\27672-0001 - CEPEO - 2720 Richmond Road (CMFO)\JLR DWG\Arch\27672 - Heritage Elevation Submission.dwg

PLOT DATE: March 23, 2018 8:38:10 AM  
D07-12-18-0007