

PLAN OF SURVEY OF
**PART OF LOTS 20 AND 21
 CONCESSION 7
 AND PART OF THE ROAD ALLOWANCE
 BETWEEN LOTS 20 AND 21 (CLOSED BY BY-LAW RR131919)**
 GEOGRAPHIC TOWNSHIP OF CUMBERLAND
**NOW IN THE
 CITY OF OTTAWA
 2 0 1 4**

SURVEYED BY: ARPENTAGE DUTRISAC SURVEYING INC.
 SCALE 1 : 1500

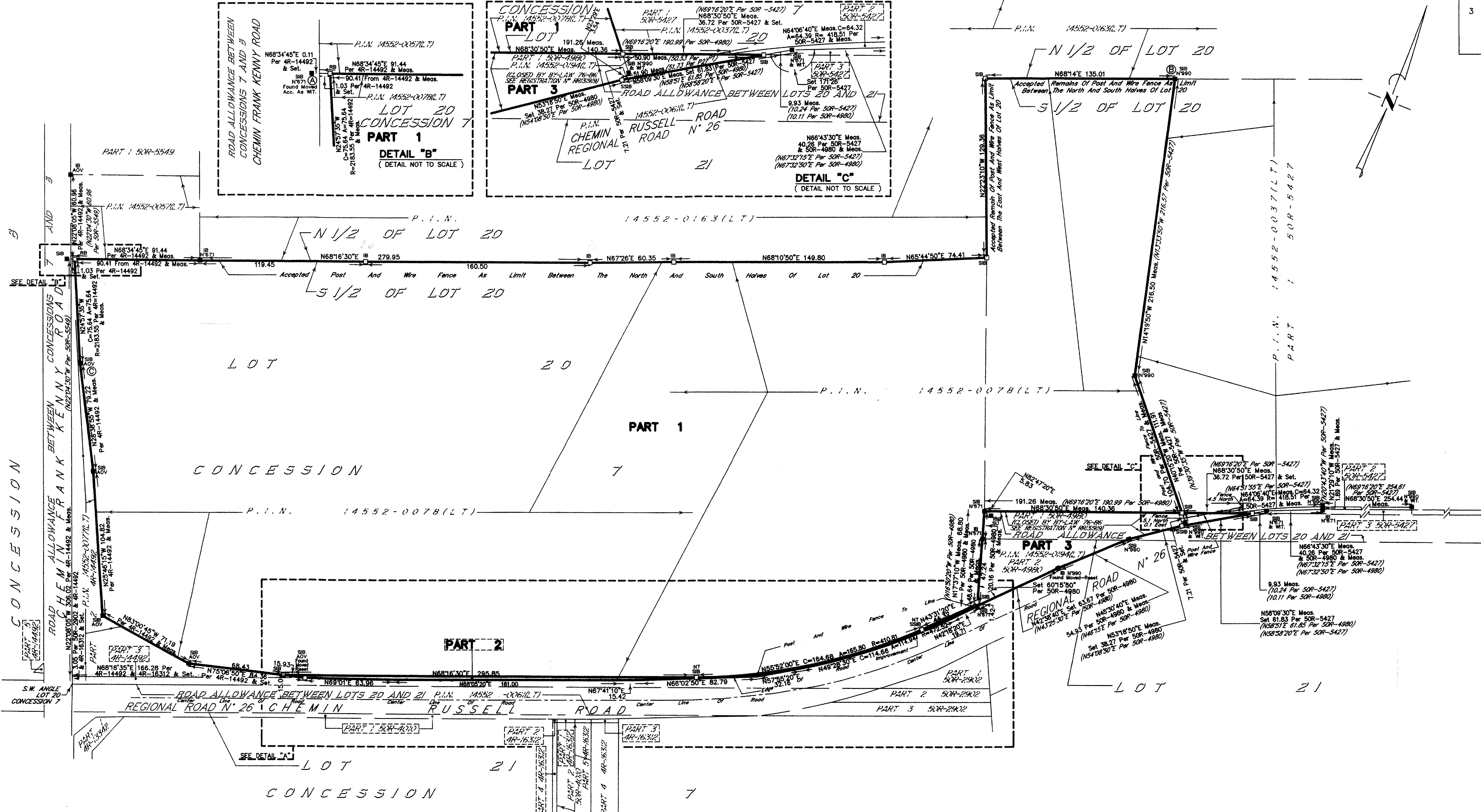
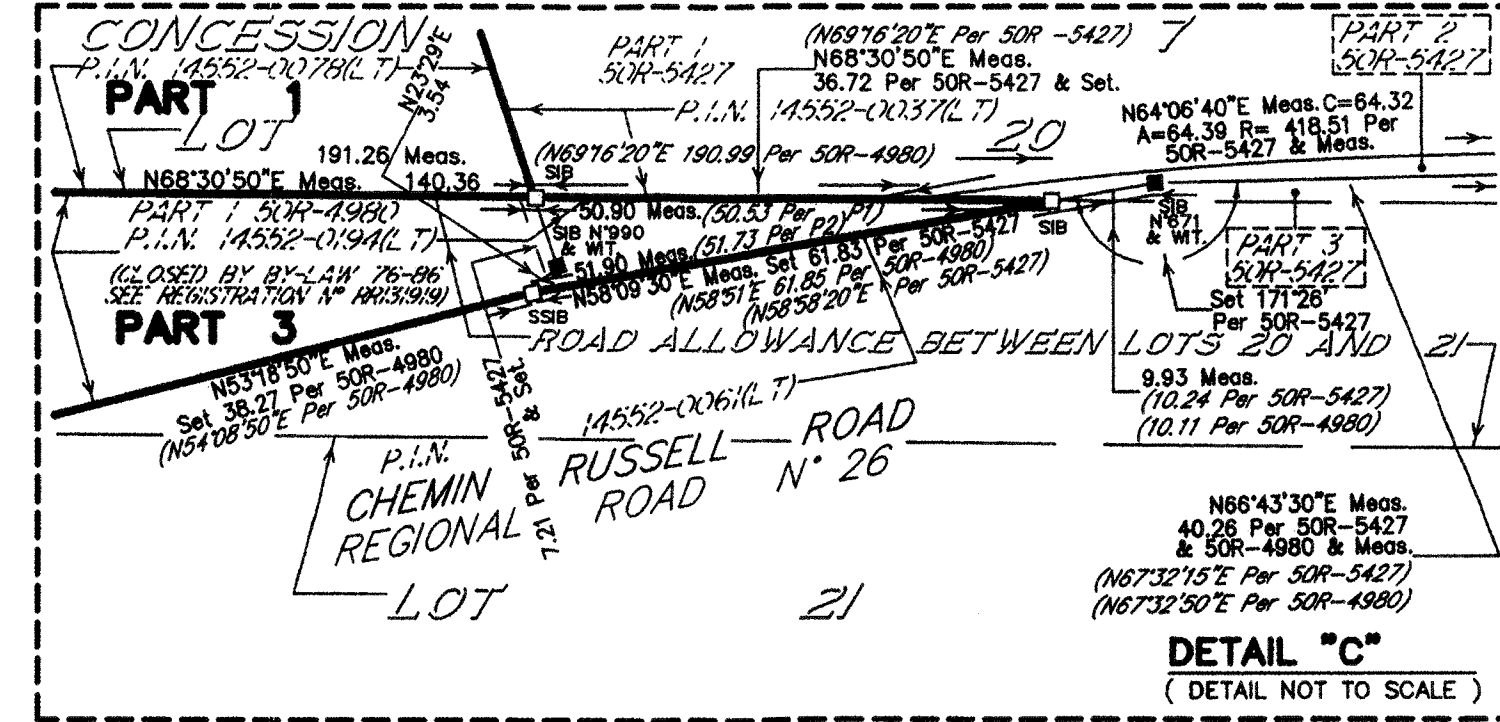
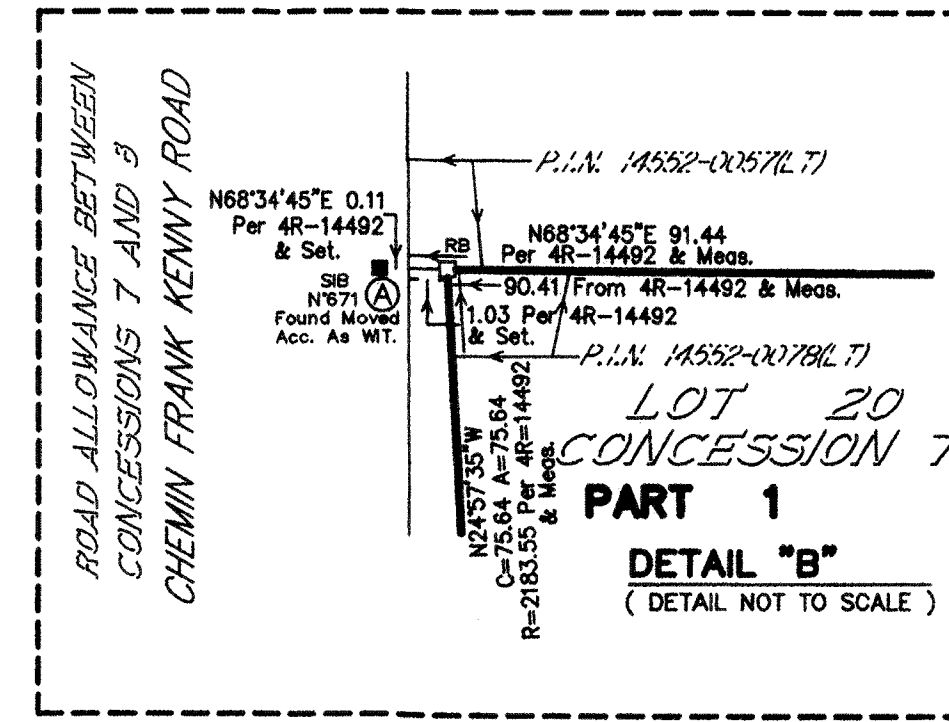
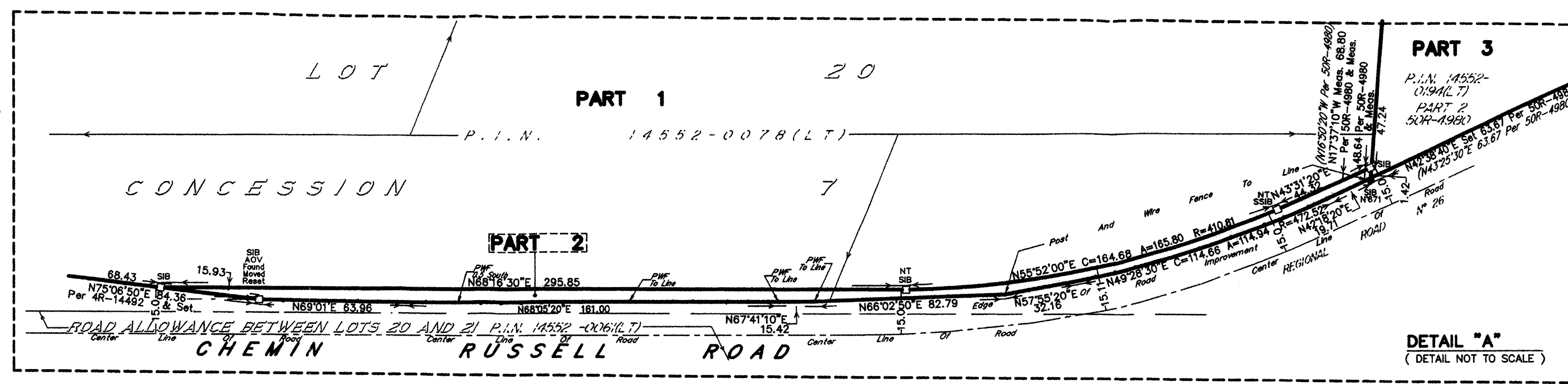
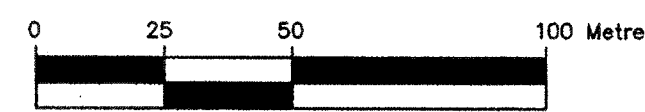

PLAN 4R-21946
 RECEIVED AND DEPOSITED
 DATE 21st MAY, 2014 DATE 3 June 2014
 DENIS DUTRISAC
 ONTARIO LAND SURVEYOR
 ROCKLAND, ONTARIO
 REPRESENTATIVE FOR THE
 LAND REGISTRAR
 FOR THE LAND TITLES DIVISION
 OF OTTAWA-CARLETON N° 4.

SCHEDULE				
PART	LOT	CONCESSION	P.I.N.	AREA(ha)
1	PART OF 20	7	ALL OF 14552-0078(LT)	22.5405
2				0.0877
3	PART OF 21 AND PART OF THE ROAD ALLOWANCE BETWEEN LOTS 20 AND 21 (CLOSED BY BY-LAW RR131919)		ALL OF 14552-0194(LT)	0.5269

METRIC
 DISTANCES AND COORDINATES SHOWN ON THIS PLAN ARE IN METRES AND CAN BE CONVERTED TO FEET BY DIVIDING BY 0.3048.

SURVEYOR'S CERTIFICATE
 I CERTIFY THAT:
 1. THIS SURVEY AND PLAN ARE CORRECT AND IN ACCORDANCE WITH THE SURVEYS ACT, THE SURVEYORS ACT, AND THE LAND TITLES ACT AND THE REGULATIONS MADE UNDER THEM.
 2. THE SURVEY WAS COMPLETED ON THE 16th DAY OF MAY, 2014
 21st MAY, 2014
 DATE DENIS DUTRISAC
 ONTARIO LAND SURVEYOR
 ROCKLAND, ONTARIO

LEGEND

■	DENOTES	SURVEY MONUMENT FOUND
□	DENOTES	SURVEY MONUMENT PLANTED
SIB	DENOTES	STANDARD IRON BAR (25mm X 120cm)
IB	DENOTES	IRON BAR (16mm X 60cm)
SSIB	DENOTES	SHORT STANDARD IRON BAR (25mm X 60cm)
RB	DENOTES	ROCKBAR
SU	DENOTES	SOURCE UNKNOWN
WT.	DENOTES	WITNESS
PWF	DENOTES	POST AND WIRE FENCE
NT	DENOTES	NOT TANGENTIAL
Meas.	DENOTES	MEASURED
P.I.N.	DENOTES	PARCEL IDENTIFICATION NUMBER
P1	DENOTES	PLAN 50R-5427
P2	DENOTES	PLAN 50R-4980
O.L.S.	DENOTES	ONTARIO LAND SURVEYOR
A	DENOTES	ARC
R	DENOTES	RADIUS
C	DENOTES	CHORD
N° 990	DENOTES	J.G. PAYETTE, O.L.S.
N° 1491	DENOTES	DENIS DUTRISAC, O.L.S.
N° 671	DENOTES	F.H. GOOCH, O.L.S.
AOV	DENOTES	ANNIS, O'SULLIVAN, VOLLEBEKK LTD.

DISTANCES ARE GROUND DISTANCES AND CAN BE CONVERTED TO GRID DISTANCES BY MULTIPLYING BY THE COMBINED SCALE FACTOR OF 0.999985.
 BEARING REFERENCE:
 BEARINGS SHOWN HEREON ARE GRID (CSRS) (1997) BEARINGS AND ARE FROM THE COMPUTED BEARING OF N66°56'05"E BETWEEN ICMS 00119883074 (N. 5021172.558 E. 354418.740) AND ICMS 00119675030 (N. 5047665.641 E. 416635.079) AND ARE REFERRED TO THE CENTRAL MERIDIAN OF ZONE 9 UTM OF THE ONTARIO CO-ORDINATE SYSTEM LONGITUDE 76°30'W.
 COORDINATE VALUES ARE TO URBAN ACCURACY IN ACCORDANCE WITH O.REG 216/10.
 POINT A NORTHING: 5026660.78 EASTING: 392453.55
 POINT B NORTHING: 5027076.92 EASTING: 393137.60
 POINT C NORTHING: 5026592.59 EASTING: 392486.57
 CAUTION:
 COORDINATES CANNOT IN THEMSELVES BE USED TO RE-ESTABLISH CORNERS OR BOUNDARIES SHOWN ON THIS PLAN.

ARPENTAGE DUTRISAC SURVEYING INC.
 ONTARIO LAND SURVEYORS
 ROCKLAND
 PHONE: (613) 446-7101
 FAX: (613) 446-7102
 INDEX :
 CUM-7-20-2