

APPROVED REFUSED

THIS DAY OF _____, 20__

DON HERVEY M.O.P. R.P.P.
MANAGER DEVELOPMENT REVIEW-SOUTH
PLANNING INFRASTRUCTURE & ECONOMIC DEVELOPMENT
DEPARTMENT, CITY OF OTTAWA

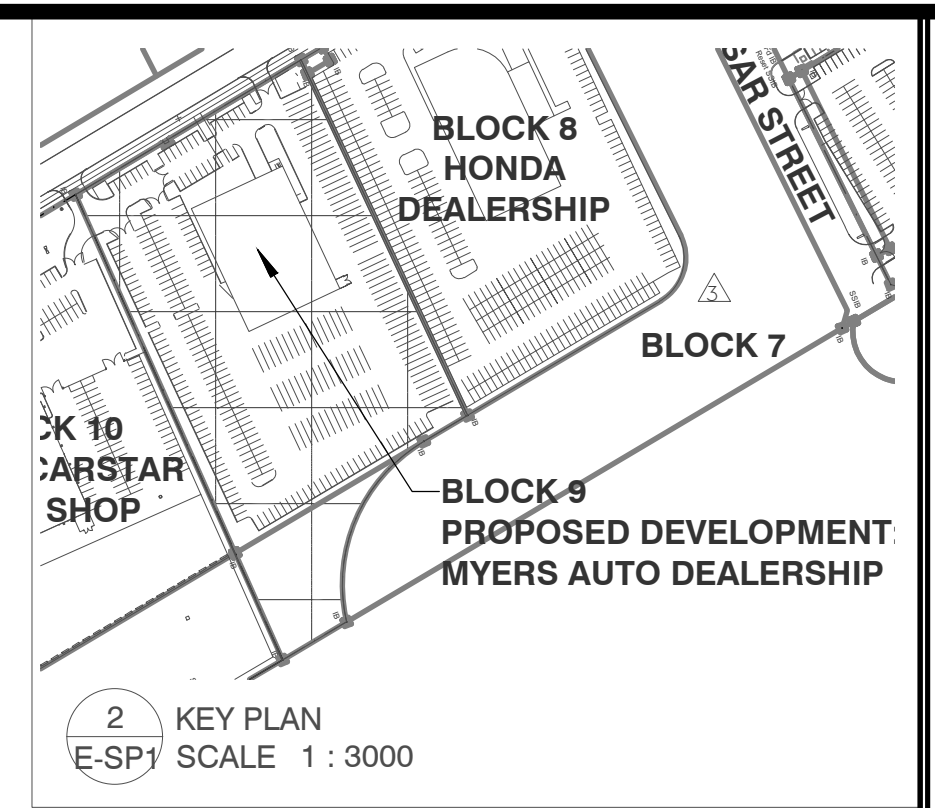

2 KEY PLAN
E-SP1 SCALE 1 : 3000

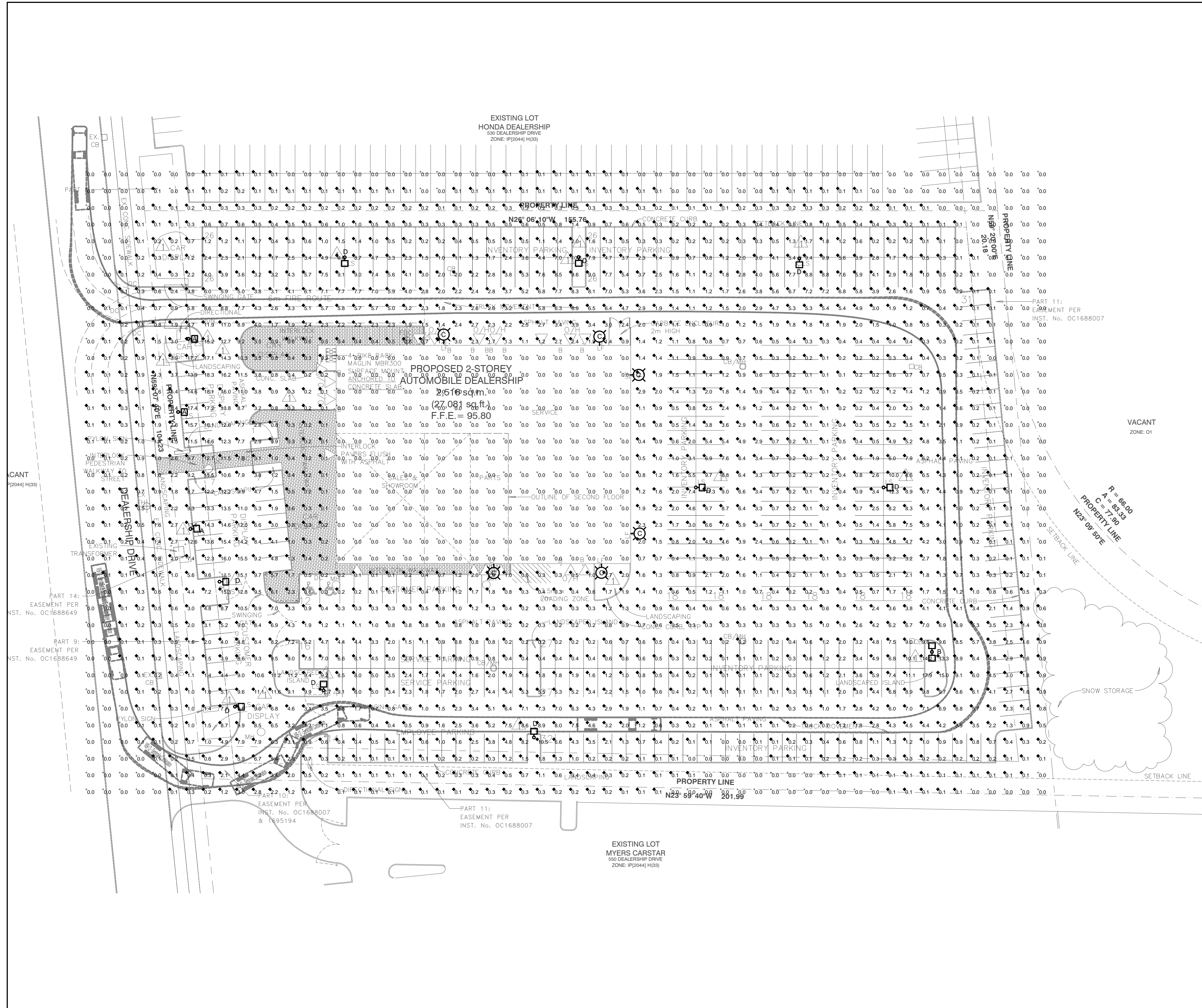
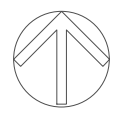

1 SITE PLAN
E-SP1 SCALE 1 : 400

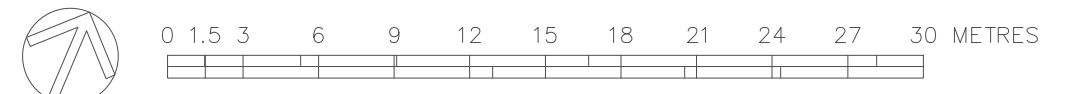

5	
4	
3	
2	Feb. 15, 18 REVISÉ SITE PLAN
1	DEC. 20, 17 SITE PLAN

No.	DATE	DESCRIPTION
REVISIONS:		
ISSUED FOR THE PURPOSE OF:		
PERMIT		
TENDER		
CONSTRUCTION		

IT IS THE RESPONSIBILITY OF THE APPROPRIATE CONTRACTOR TO CHECK AND VERIFY ALL DIMENSIONS ON SITE AND REPORT ALL ERRORS AND/OR OMISSIONS TO THE ARCHITECT. ALL CONTRACTORS MUST COMPLY WITH ALL PERTINENT CODES AND BY-LAWS. DO NOT SCALE DRAWINGS. THIS DRAWING MAY NOT BE USED FOR CONSTRUCTION UNTIL SIGNED BY THE ARCHITECT. COPYRIGHT RESERVED. THIS DRAWING IS THE EXCLUSIVE PROPERTY OF LEONARD P. KORTMAN ARCHITECT AND SHALL NOT BE USED WITHOUT THE ARCHITECT'S CONSENT.

M&E ENGINEERING
1436868 ONTARIO LTD.
205 Kincardine Drive, Kanata,
Ontario, K2V1C5
Tel: 613-836-3420 Fax: 613-836-5957



OWNER
ZENA INVESTMENT GROUP

PROJECT
**PROPOSED AUTOMOBILE DEALERSHIP
540 DEALERSHIP DRIVE
OTTAWA, ON.**

DRAWING TITLE
**SITE LIGHTING PLAN
LIGHTING LEVELS**

DRAWN	DATE	SCALE
MY	SEPTEMBER 5/17	AS NOTED

PROJECT NORTH	PROJECT N°
	-
REVISION N°	1
DRAWING N°	E-SP3