

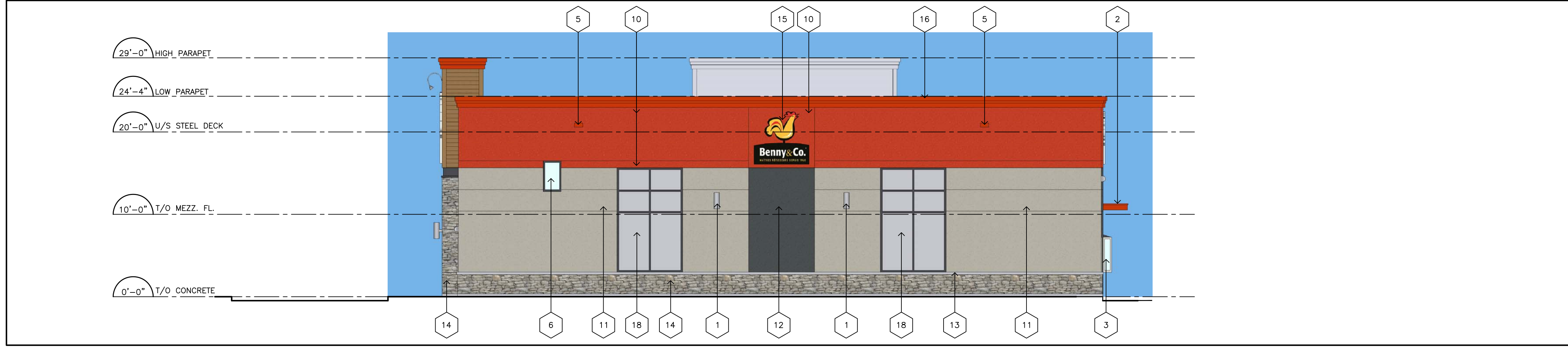

1 SOUTH ELEVATION
A3



2 NORTH ELEVATION
A3



3 WEST ELEVATION
A3



4 EAST ELEVATION
A3

- ### LEGEND
- 1 DECORATIVE LIGHT FIXTURE
MOUNT TO 3/4" EXTERIOR GRADE PLYWOOD CONCEALED BEHIND WALL FINISH
 - 2 PREFINISHED METAL CANOPY - VICWEST
COLOUR VW GC-16080
 - 3 DRIVE-THRU GLAZED WINDOW
CLEAR LOW E GLAZING IN CLEAR ANODIZED THERMALLY BROKEN ALUMINIUM FRAMES (UNLESS OTHERWISE NOTED)
 - 4 OPAQUE FILMED GLAZED WINDOWS (OP)
OPAQUE FILMED GLAZING IN BLACK ANODIZED THERMALLY BROKEN ALUMINIUM FRAMES (UNLESS OTHERWISE NOTED)
 - 5 PREFINISHED METAL SCUPPER - VICWEST
COLOUR VW GC-16080
 - 6 CLEAR GLAZED WINDOWS (GL)
CLEAR LOW E GLAZING IN BLACK ANODIZED THERMALLY BROKEN ALUMINIUM FRAMES (UNLESS OTHERWISE NOTED)
 - 7 PAINTED HOLLOW METAL INSULATED DOOR
COLOUR TO MATCH ADJACENT WALL
 - 8 PREFINISHED METAL DISPLAY FLIP FRAME
C/W 3/4" EXTERIOR GRADE PLYWOOD BEHIND E.I.F.S. FOR FRAME SUPPORT (FIRE RATED WHERE APPLICABLE). FINAL CONNECTION BY TENANT ELECTRICAL CONTRACTOR TYP. COLOUR - TBD
 - 9 PREFINISHED METAL SIDING
COLOUR - CEDAR WOOD IMITATION
 - 10 E.I.F.S. - LES ENDUITS STEF - SANDPEBBLE
COLOUR: MATCH-9368
 - 11 E.I.F.S. - LES ENDUITS STEF - SANDPEBBLE
COLOUR: 6206-31
 - 12 E.I.F.S. - LES ENDUITS STEF - SANDPEBBLE
COLOUR: 6207-73
 - 13 STONE SILL - CENTRE DE PIERRES MIRABEL
MODEL: ST-MARC LIMESTONE
 - 14 CONCRETE BLOCK - PERMACON
MODEL: PIERRE LAFFIT, NEWPORT GREY, GREY MORTAR
 - 15 SIGNAGE:
C/W 3/4" EXTERIOR GRADE PLYWOOD BEHIND E.I.F.S. FOR SIGNAGE SUPPORT. (FIRE RATED WHERE APPLICABLE). FINAL CONNECTION BY TENANT ELECTRICAL CONTRACTOR TYP.
 - 16 PREFINISHED METAL CAP FLASING - VICWEST
COLOUR VW GC-16080
 - 17 RESERVED.
 - 18 SPANDREL PANEL
GLASS SPANDREL WITH INSULATED METAL BACK PAN IN BLACK ANODIZED THERMALLY BROKEN ALUMINIUM FRAMES - PPG, BLACK MAGIC PPG1001-7

5 A3 N.T.S.

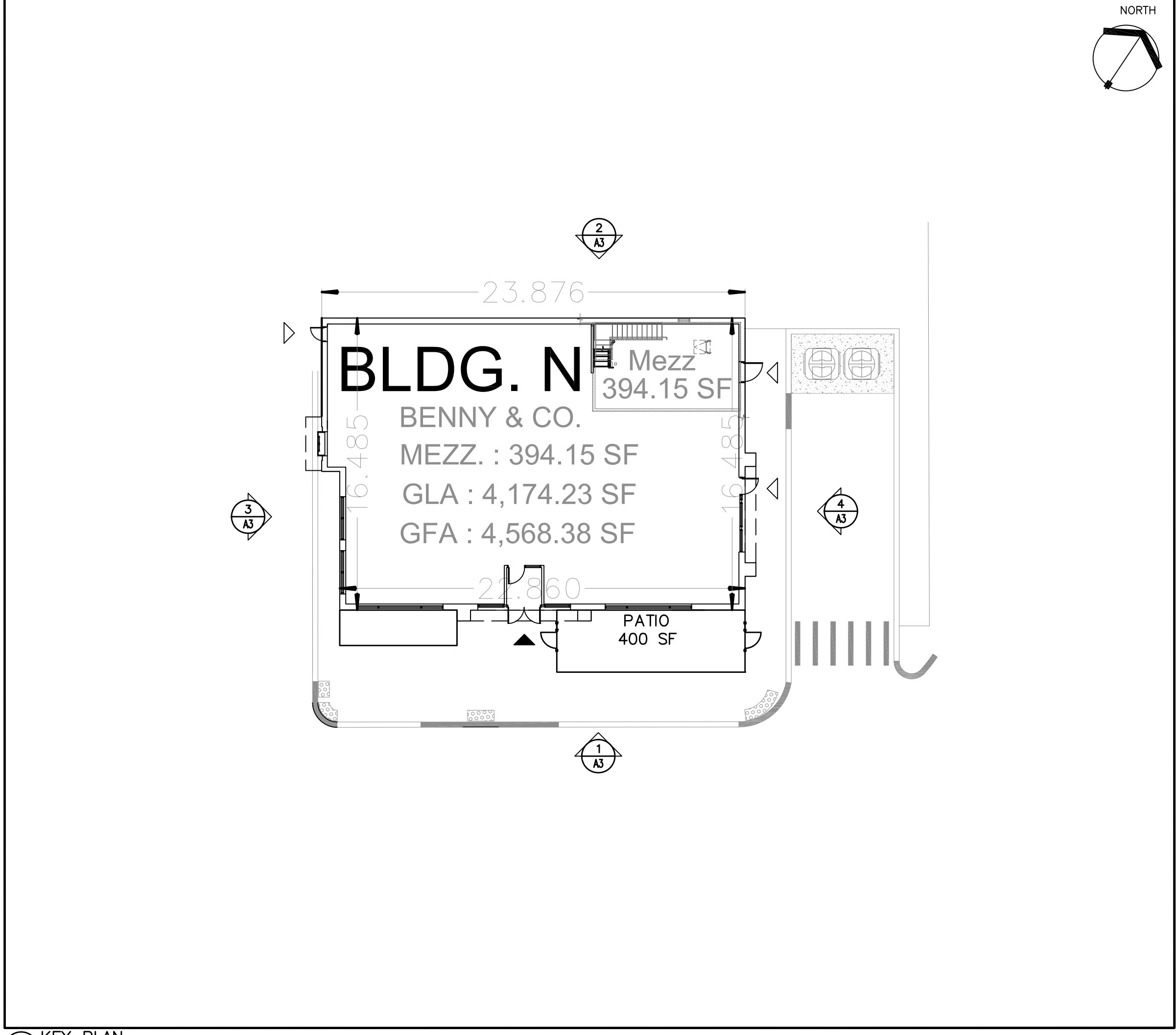

6 KEY PLAN
A3 N.T.S.

No.	ISSUE	DATE
2	ISSUED FOR SPA	NOV 01/17
1	ISSUED FOR REVIEW	SEP 20/17

NOTE: This drawing is the property of the Architect and may not be reproduced or used without the expressed consent of the Architect. The contractor is to verify all dimensions and conditions on the project and to report any discrepancies to the Architect prior to commencing work. These drawings are not to be used for construction purposes unless indicated as "Issued for construction".

CLIENT:
SmartREIT (ORLEANS II) Inc. And Mer Bleue Shopping Centres Limited

PROJECT:
**Building N
2025 Mer Bleue Rd.
Orleans, ON**

SHEET TITLE:
BUILDING ELEVATIONS

PROJECT NO. 7034	
SCALE: 1/8"=1'-0"	DATE: SEE REV.
DRAWN: KS	SHEET NO: A3
CHECKED: GP	
FILE NO. 7034	