

1 PROPOSED BUILDING EXTERIOR NORTH ELEVATION - PHASE (2)  
A3.0 SCALE 1:100

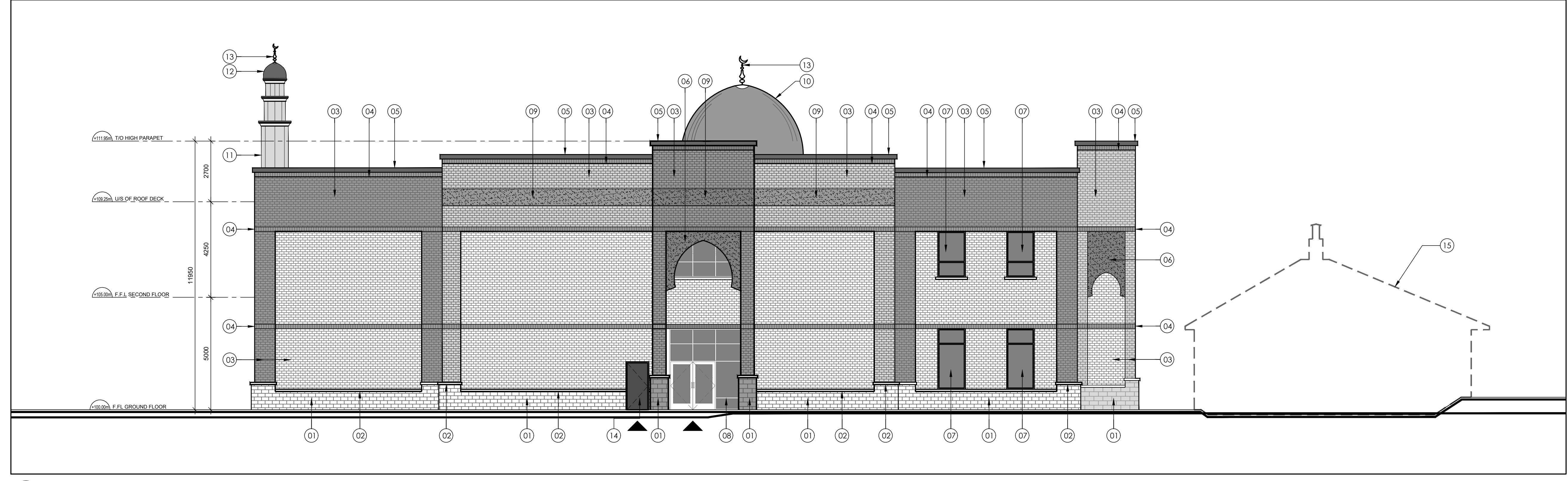

2 PROPOSED BUILDING EXTERIOR SOUTH ELEVATION - PHASE (2)  
A3.0 SCALE 1:100

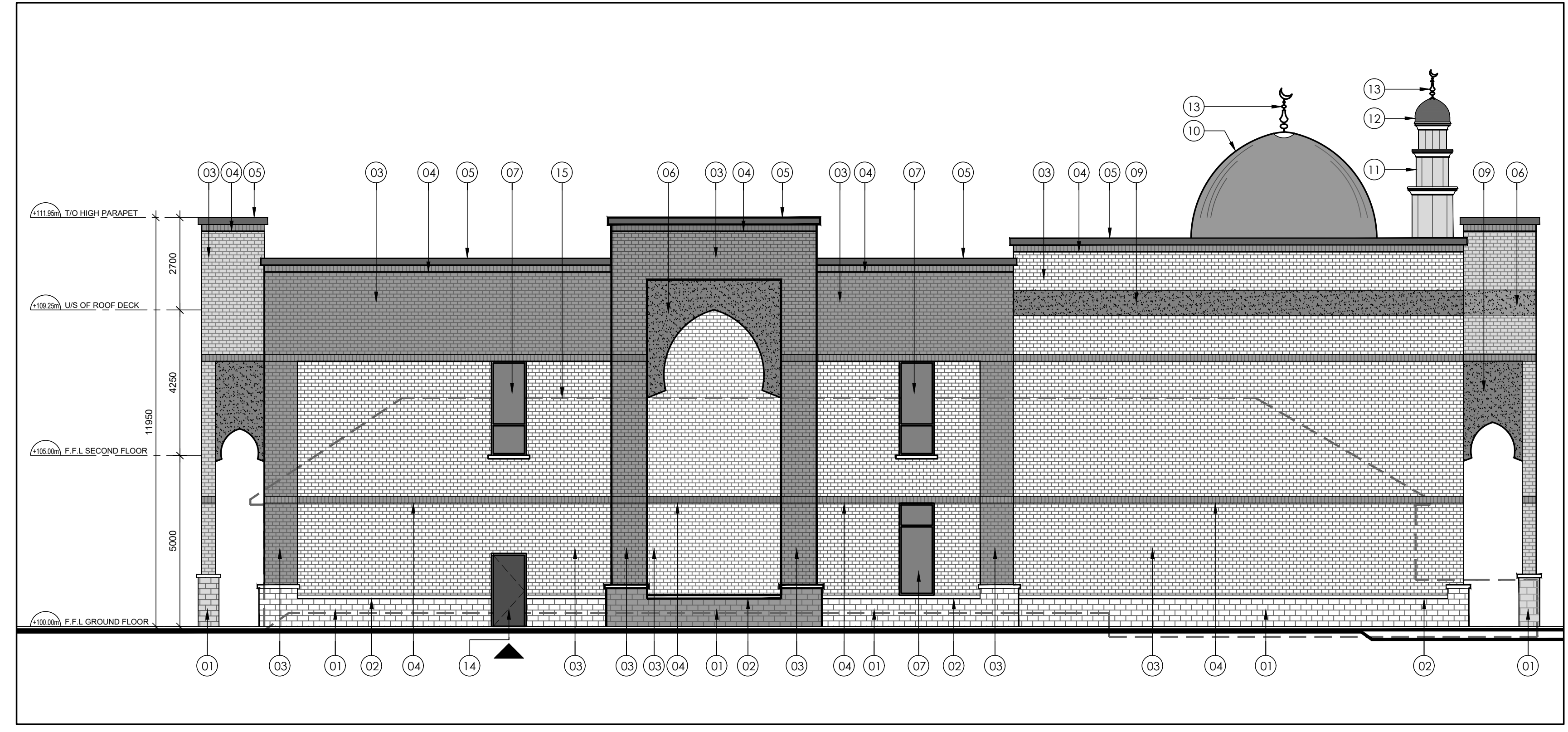

3 PROPOSED BUILDING EXTERIOR EAST ELEVATION - PHASE (2)  
A3.0 SCALE 1:100

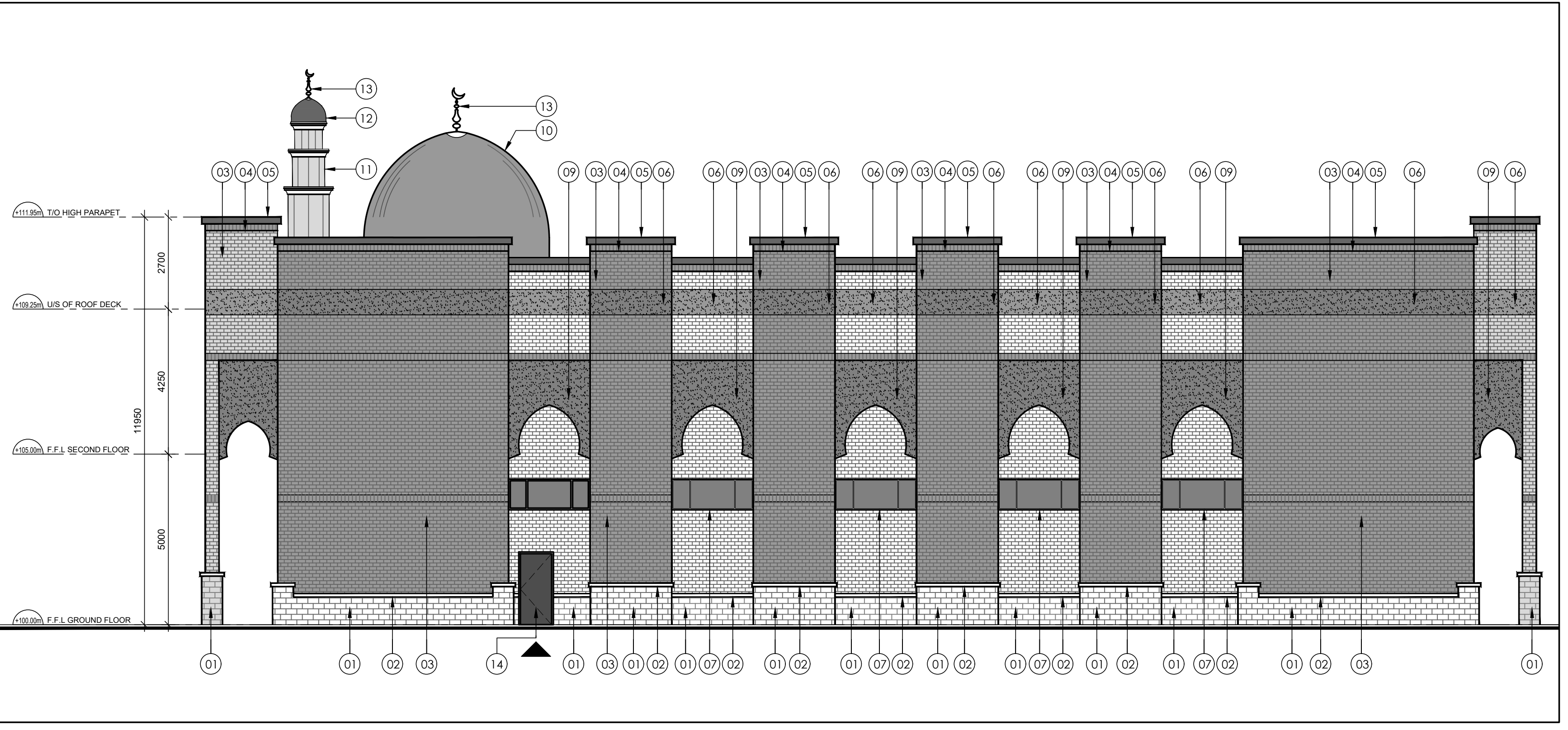

4 PROPOSED BUILDING EXTERIOR WEST ELEVATION - PHASE (2)  
A3.0 SCALE 1:100

**EXTERIOR ELEVATIONS LEGEND/NOTES**

- 01 190mm X 390mm ARCHITECTURAL CONCRETE BLOCK, SPLIT FACE.
- 02 ARCHITECTURAL PRECAST CONCRETE SILL/CAP c/w DRIP EDGE.
- 03 90mm X 190mm METRIC MODULAR BRICK, VENEER (TYP.).
- 04 SOLDIER BRICK COURSE (TYP.).
- 05 PRE-FINISHED METAL PARAPET FLASHING.
- 06 PRE-CAST CONCRETE PANEL/CEMENT BOARD c/w SMOOTH FINISH.
- 07 THERMALLY BROKEN, INSULATED, DOUBLE GLAZED ALUMINUM WINDOW.
- 08 EXTERIOR INSULATED ALUMINUM STOREFRONT DOOR c/w SIDE LIGHT AND TRANSOM.
- 09 PRE-CAST CONCRETE/CEMENT BOARD BAND c/w INSCRIPTION - ISLAMIC LETTERING.
- 10 PRE-FABRICATED FIBERGLASS DOME.
- 11 OCTAGONAL-BASED, PRE-CAST CONCRETE/CEMENT BOARD CLADDED MINARET.
- 12 PRE-FINISHED METAL PAN ON PRE-MANUFACTURED METAL DOME.
- 13 PRE-FINISHED METAL CRESCENT c/w PRE-FINISHED, PRE-MOLDED METAL FINIAL BASE.
- 14 EXTERIOR INSULATED STEEL DOOR AND FRAME.
- 15 OUTLINE OF EXISTING BUILDING. REFER TO EXISTING BUILDING ELEVATIONS.

**GENERAL NOTES**

- CONTRACTOR SHALL VERIFY ALL DIMENSIONS ON SITE AND SHALL REPORT ANY DISCREPANCIES TO THE ARCHITECT PRIOR TO COMMENCEMENT OF WORK.
- CONTRACTOR MUST COMPLY WITH ALL CODES AND BYLAWS AND OTHER REGULATIONS BY AUTHORITIES HAVING JURISDICTION OVER THE WORK.
- DO NOT SCALE THIS DRAWING.
- THIS DRAWING MAY NOT BE USED FOR CONSTRUCTION UNLESS SEALED/SIGNED BY THE ARCHITECT.
- COPYRIGHT OF THIS DRAWING IS RESERVED.

00	ISSUED FOR RE-ZONING/SITE PLAN CONTROL APPLICATION	2017/08/30
NO.	ISSUE	DATE (YYYYMMDD)
REVISIONS		
ORIENTATION		
SEAL		ONTARIO ASSOCIATION OF ARCHITECTS
		AHMED AREF LICENCE 7796
<b>A+ Architecture Inc.</b> 555 LEGGET DRIVE TOWER A, SUITE 304 KANATA, ON K2K 2K3 +1 613 699 6860 info@aplus-arch.com www.aplus-arch.com		
CLIENT		
<b>KANATA MUSLIM ASSOCIATION</b>		
PROJECT		
<b>KMA MOSQUE AND COMMUNITY CENTER</b> 351 SANDHILL ROAD KANATA, ON K2K 1X7		
DRAWING TITLE		
<b>PROPOSED BUILDING EXTERIOR ELEVATIONS - PHASE (2)</b>		
DRAWN BY	C.G.M	DRAWING NO.
REVIEWED BY	A.A.	<b>A3.0</b>
START DATE	2016/11/23	PROJECT NO.
PROJECT NO.	16010	REVISION NO.
		00