

1  
A.9  
**ELEVATION - NORTH**  
1/4"=1'

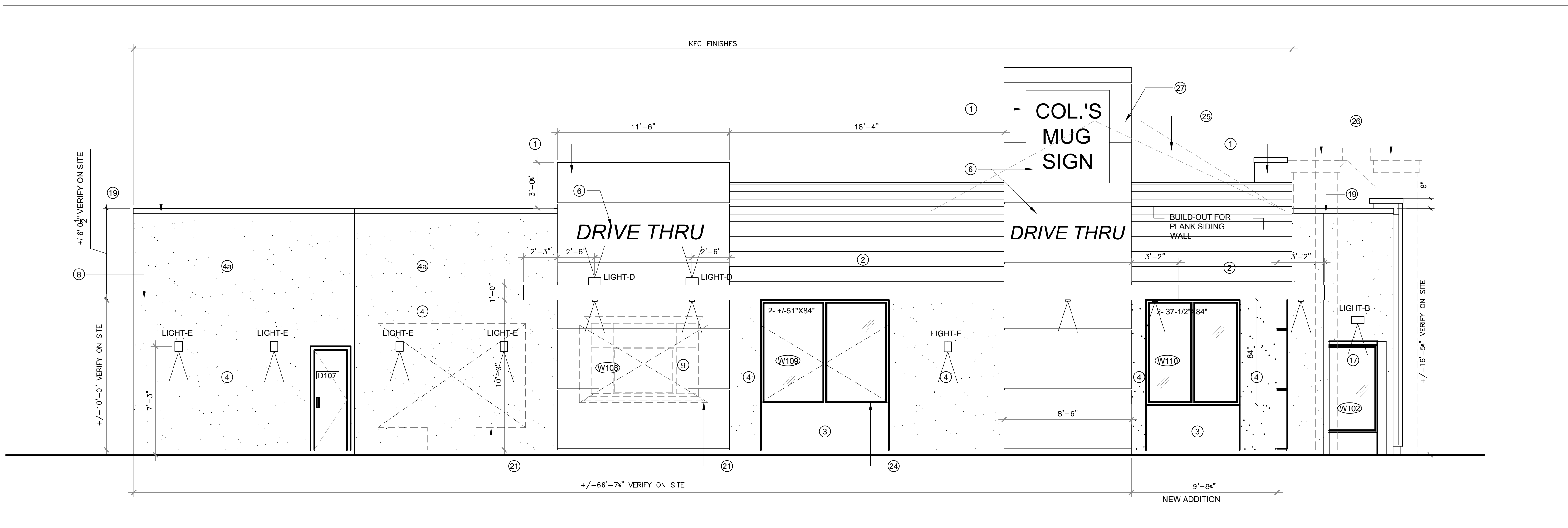

2  
A.9  
**ELEVATION - WEST**  
1/4"=1'

**ELEVATION NOTES (KFC):**

- ① ALPOLIC METAL PANELS - TOR RED
- ② HARDIE PLANK LAP SIDING - CHESTNUT BROWN
- ③ ALUMINUM WATERTIGHT FINISH - CLEAR ANODIZED ALUMINUM
- ④ STUCCO FINISH - COLOUR TO MATCH 'MANSARD STONE' DULUX A1832
- ④a STUCCO FINISH - COLOUR TO MATCH 'ZEPPELIN' DULUX A1830

- ⑤ METAL WRAPPED CANOPY - BONE WHITE
- ⑥ SIGNAGE BY KFC
- ⑦ METAL CAP TO MATCH KFC COLOURS
- ⑧ 1" V STUCCO GROOVE
- ⑨ DRIVE THROUGH WINDOW BY KFC
- ⑩ KFC TAKE-OUT WINDOW SUBJECT TO SITE PLAN APPROVAL

**ELEVATION NOTES:**

- ⑩ NEW METAL FINISH - 'VERSA' MS9 (BY MAC) COLOUR T.B.D.
- ⑪ RECESS FOR SIGNAGE CW METAL FINISH
- ⑫ REMOVE EXISTING DOOR AND INSERT NEW DOOR INTO EXISTING OPENING
- ⑬ NEW METAL CAP TO MATCH MS9 FINISH
- ⑭ NEW STUCCO FINISH ON EXISTING EXTERIOR FINISH COLOUR T.B.D.
- ⑮ REMOVE EXISTING WINDOW AND INSERT NEW INTO EXISTING OPENING

- ⑯ PAINT EXISTING STUCCO WINDOW SILL
- ⑰ REMOVE EXISTING DOOR AND INSERT NEW WINDOW INTO EXISTING OPENING
- ⑱ INFILL EXISTING OPENING - METAL FINISH T.B.D.
- ⑲ REMOVE EXISTING CANOPY CROWN AND INSTALL NEW 4" METAL CAP - COLOUR T.B.D.
- ⑳ NEW PARGING ON EXISTING CONCRETE/BRICK
- ㉑ REMOVE EXISTING WINDOW/DOOR - INFILL OPENING AS REQUIRED.
- ㉒ NEW METAL FINISH - GRIS ARDOISE (BY MAC) COLOUR T.B.D.
- ㉓ NEW METAL CAP TO MATCH GRIS ARDOISE FINISH
- ㉔ REMOVE EXISTING WINDOW AND RAISE OPENING HIGHER FOR NEW WINDOW
- ㉕ REMOVE EXISTING ROOF STRUCTURE AND SKYLIGHT
- ㉖ REMOVE EXISTING NON-STRUCTURAL EXTERIOR COLUMN, REPAIR WALLS AND PARAPET AS REQUIRED.
- ㉗ PROVIDE POWER FOR BACK LIT SIGNAGE

3  
A.9  
**MATERIAL LIST**  
NA

**KEY PLAN**

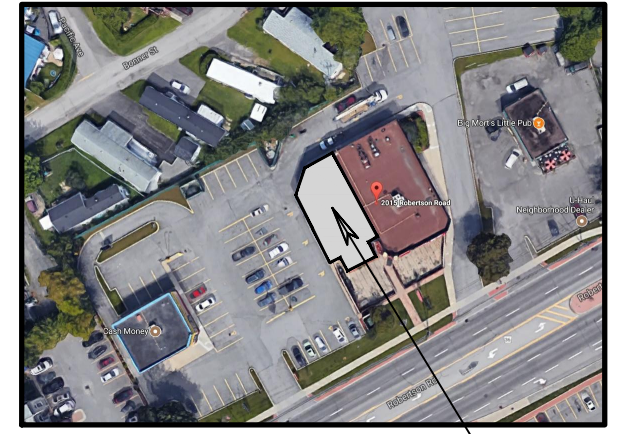

PROJECT

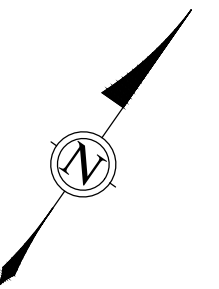
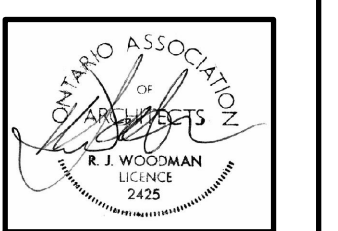

ALL CONTRACTORS TO VERIFY ALL DIMENSIONS ON SITE AND TO REPORT ALL ERRORS AND/OR OMISSIONS TO THE ARCHITECT.  
ALL CONTRACTORS MUST COMPLY WITH ALL CODES AND BYLAWS AND OTHER AUTHORITIES HAVING JURISDICTION OVER THE WORK.  
DO NOT SCALE DRAWINGS.  
THIS DRAWING MAY NOT BE USED FOR CONSTRUCTION UNTIL SIGNED BY THE ARCHITECT. COPYRIGHT RESERVED.

|     |                   |                  |
|-----|-------------------|------------------|
| 1   | ISSUED FOR PERMIT | 08/08/17         |
| NO. | REVISION          | MM/DD/YY<br>DATE |

**WOODMAN ARCHITECT ASSOCIATES LTD.**

201-4 BEECHWOOD AVENUE, OTTAWA, ONTARIO, CANADA  
TEL: 613 228 9850 FAX: 613 228 9848  
mailto:info@woodmanarchitect.com

CONSULTANTS:  
STRUCTURAL -  
MECHANICAL -  
ELECTRICAL -  
LANDSCAPING -

**PROJECT**

KFC FITUP

**DRAWING:**

ELEVATIONS

|             |              |             |      |
|-------------|--------------|-------------|------|
| DATE        | AUGUST, 2017 | JOB NO.     | 1722 |
| SCALE       | 3/4"=1'      | DRAWING NO. |      |
| DRAWN BY    | R.W.         |             |      |
| REVIEWED BY | R.J.W./R.W.  |             |      |

A9