

Exterior finishes legend

<b>A</b>	FASCIAS, METAL WORK AT ROOF A PRE-BENT METAL TRIM AROUND DOORS AND WINDOWS. COLOUR: TO MATCH WALL FINISH	<b>B</b>	FIBER CEMENT LAP SIDING COLOUR: LIGHT GREY	<b>B2</b>	FIBER CEMENT LAP SIDING COLOUR: CHARCOAL	<b>C</b>	MASONRY VEENER COLOUR: BEIGE (SIMILAR TO EXISTING BUILDINGS)	<b>D</b>	RECONSTRUCTED STONE VEENER COLOUR: LIGHT GREY	<b>E</b>	PREPAINTED STEEL SIDING COLOUR: FAUX WOOD FINISH	<b>F</b>	PREPAINTED ALUMINUM BALCONY POST CLADDING COLOUR: CHARCOAL	<b>G</b>	PREPAINTED STEEL SIDING COLOUR: CHARCOAL	<b>H</b>	ALUMINUM GUARDRAIL WITH CLEAR GLASS INFILL	<b>I</b>	ACRYLIC POLYMER FINISH COLOUR: LIGHT GREY	<b>J</b>	MASONRY CONTROL JOINT COLOUR: MATCH ADJACENT MASONRY
----------	---	----------	---	-----------	---	----------	--	----------	---	----------	---	----------	--	----------	---	----------	---	----------	--	----------	--

- NOTES GÉNÉRALES / General Notes
- Ces documents d'architecture sont la propriété exclusive de NEUF architect(e)s et ne peuvent être utilisés, reproduits ou copiés sans autorisation écrite préalable. / These architectural documents are the exclusive property of NEUF architect(e)s and cannot be used, copied or reproduced without written pre-authorization.
  - Les dimensions apparaissant sur ces documents doivent être vérifiées par l'entrepreneur avant le début des travaux. / All dimensions which appear on the documents must be verified by the contractor before to start the work.
  - Veuillez aviser l'architecte de toute dimension erreur et/ou divergences avant ces documents et ceux des autres professionnels. / The architect must be notified of all errors, omissions and discrepancies between these documents and those of the others professionals.
  - Les dimensions sur ces documents doivent être lues et non mesurées. / The dimensions on these documents must be read and not measured.

ARCHITECTURE DE PAYSAGE Landscape Architect  
**Levstek Consultants**  
 5971 High Crescent, Ottawa ON K2A 2W0  
 T 613 826 0518 levsteklevstek.com

CIVIL Civil  
**Stantec**  
 400 - 1331 Clyde Avenue, Ottawa ON K2C 3G4  
 T 613 724 4337 kris.kilborn@stantec.com

ARCHITECTES Architect  
**NEUF architect(e)s** SENCRL  
 630, boul. René-Lévesque O. 52e étage, Montréal QC H3B 1S6  
 T 514 847 1117 NEUFarchitectes.com

SCEAU / Seal



CLIENT Client



OUVRAGE Project  
**PETRIES LANDING  
 BLOCK 7**

EMPLACEMENT Location NO PROJET No.  
 ORLEANS, ON 10498.03

NO	RÉVISION	DATE (aa-mm-jj)
1	Site Plan Application	2017-08-08

Preliminary  
DO NOT USE FOR  
CONSTRUCTION

DESSINÉ PAR Drawn by  
**J-L.B.** VÉRIFIÉ PAR Checked by  
**Ant. C**

DATE (aa.mm.jj) 07/29/10 ÉCHELLE Scale  
 Comme  
 TITRE DU DESSIN Drawing Title  
 indiqué

**SOUTH & NORTH  
 ELEVATIONS**

REVISION Revision NO. DESSIN Dwg Number

**1 A401**

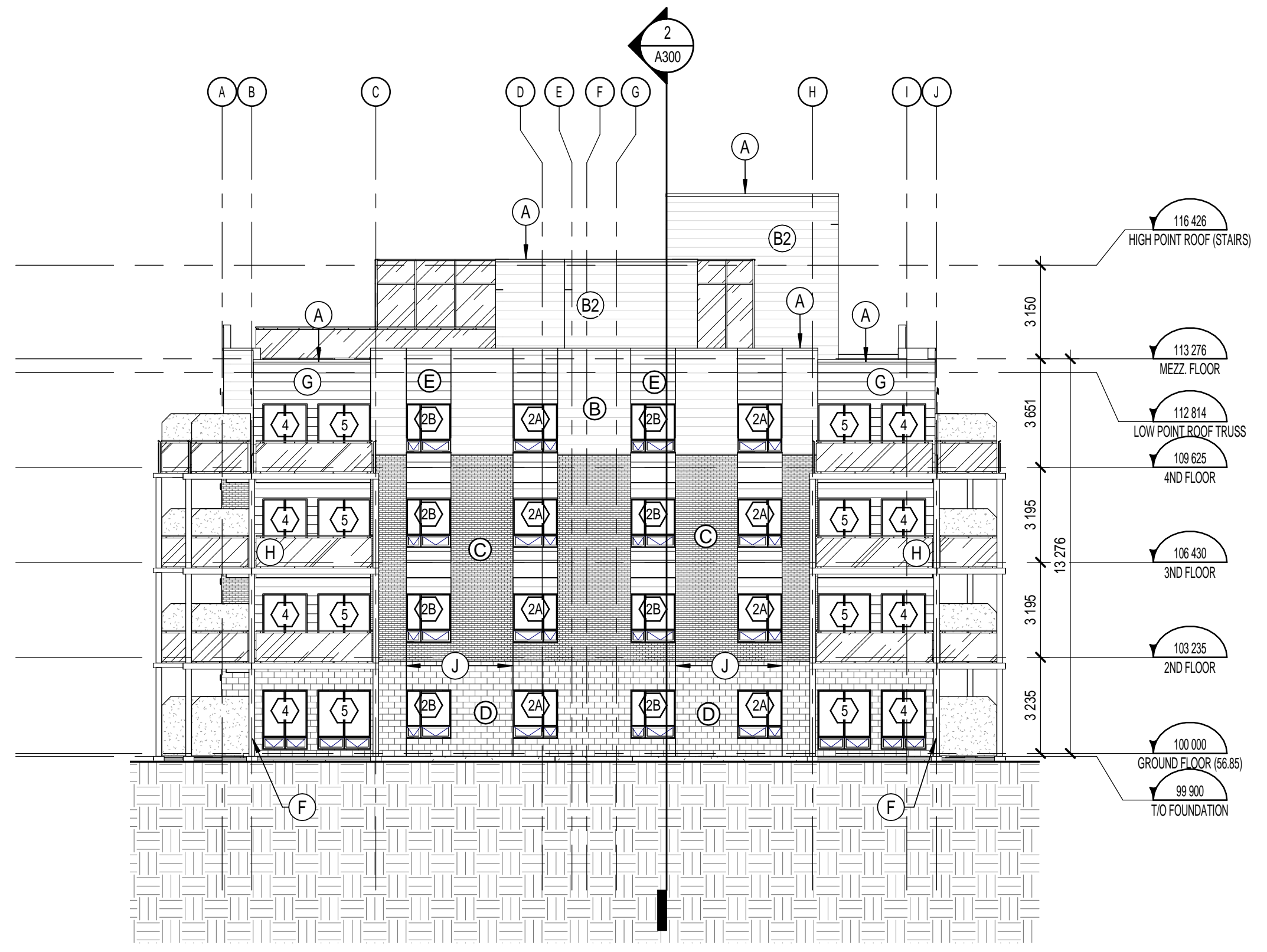

**NORTH ELEVATION**  
 1:150

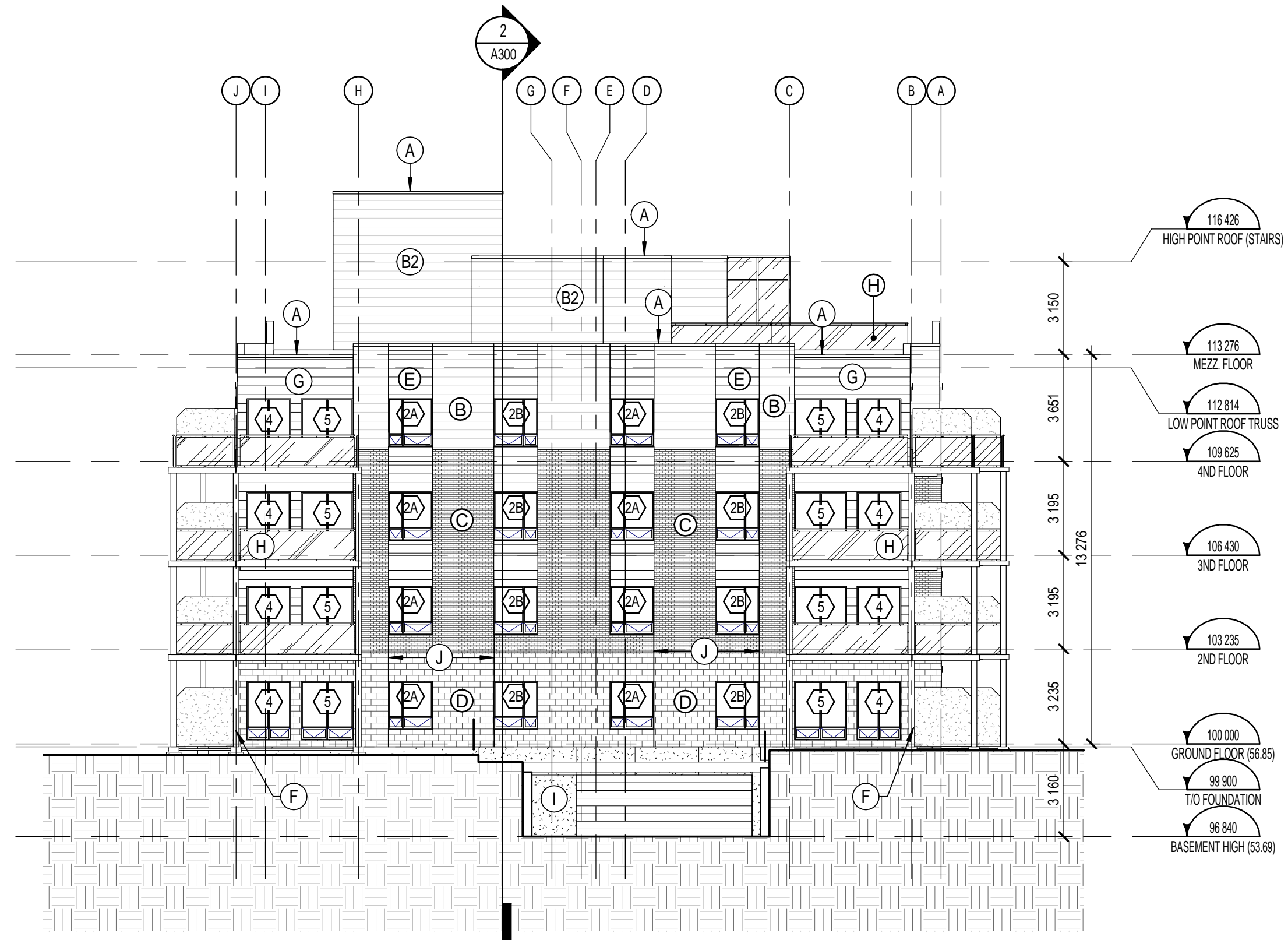

**SOUTH ELEVATION**  
 1:150