

THIS DRAWING MUST NOT BE SCALED.  
 THE CONTRACTOR SHALL VERIFY ALL LEVELS, DATUMS AND DIMENSIONS PRIOR TO COMMENCEMENT OF WORK. ALL ERRORS AND OMISSIONS MUST BE REPORTED TO VINCENT COLIZZA ARCHITECT INC. IMMEDIATELY.  
 ANY REVISIONS TO THE DOCUMENTS OR CHANGES PRIOR TO, DURING, OR AFTER CONSTRUCTION THAT ARE DONE WITHOUT WRITTEN AUTHORIZATION FROM VINCENT COLIZZA ARCHITECT INC. WILL NOT BE THE RESPONSIBILITY OF VINCENT COLIZZA ARCHITECT INC.  
 THIS DRAWING, IN ALL FORMS, ELECTRONIC OR HARD COPY IS THE EXCLUSIVE PROPERTY OF VINCENT COLIZZA ARCHITECT INC. AND MUST NOT BE REPRODUCED WITHOUT WRITTEN PERMISSION. COPYRIGHT ©

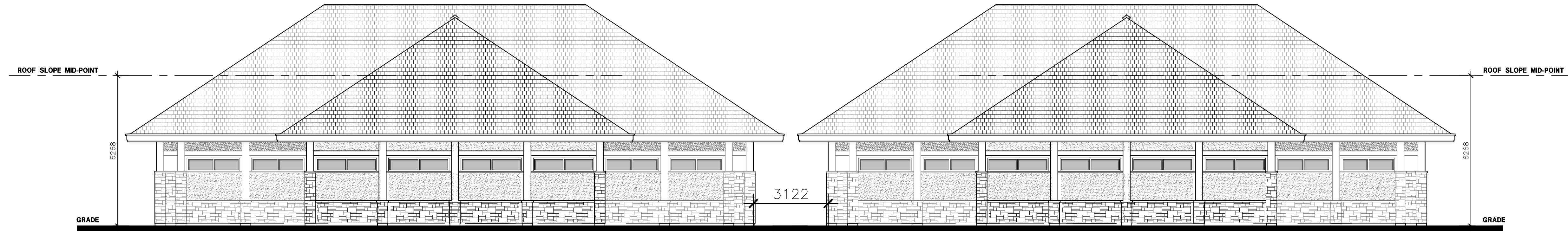

**B: WEST ELEVATION**



**B: EAST ELEVATION**



**B: SOUTH (SIDE) ELEVATION**

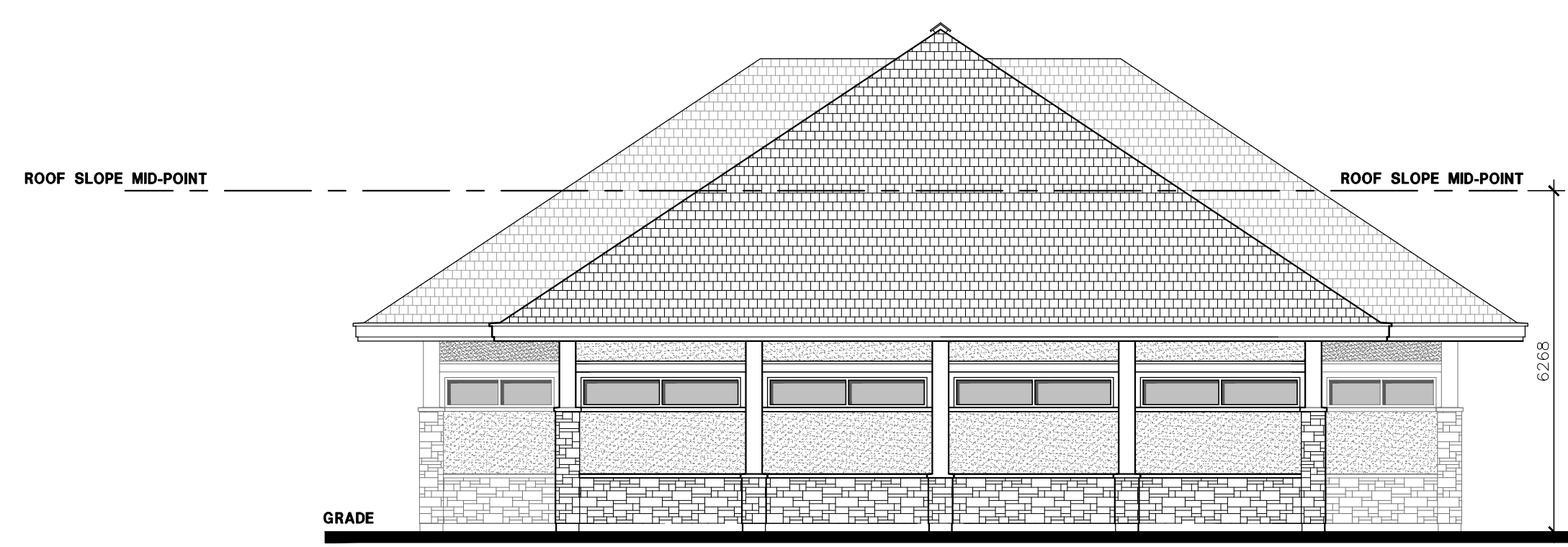

**A: NORTH (SIDE) ELEVATION**

No.	DESCRIPTION	DATE	CHD
3	ISSUED FOR SITE PLAN SUBMISSION	21/03/17	VPC
2	ISSUED FOR REVIEW	28/02/17	VPC
1	ISSUED FOR REVIEW	30/01/17	VPC

**REVISIONS**

CONTRACTOR SHALL CHECK AND VERIFY ALL DIMENSIONS AND REPORT ANY OMISSIONS OR DISCREPANCIES TO THE ARCHITECT BEFORE PROCEEDING WITH THE WORK.

DO NOT SCALE THE DRAWINGS

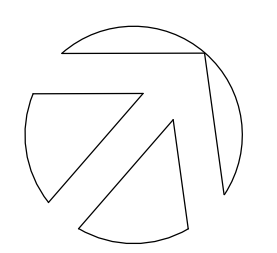
 <b>NORTH</b>	THIS DRAWING SHALL NOT BE USED FOR CONSTRUCTION PURPOSES UNTIL SIGNED BY THE ARCHITECT. DATE: _____
	DRAWN: BR DATE: 2017-01-30 CHECKED: V.P.C. DATE PRINTED: 2017-01-30

**VINCENT P. COLIZZA ARCHITECT INCORPORATED**

**RICHMOND OAKS HEALTH CENTRE & PHARMACY**  
 PERTH STREET, RICHMOND, ONT.

DWG. TITLE: **ELEVATIONS**

SCALE: 1:100	DWG. NO. A2.3
PROJ. NO. 1715	

Drawing name: X:\DWG-VPC\1715 - Elevations - May 20-16.dwg Mar 21, 2017 - 4:00pm