

I CERTIFY THAT THIS PLAN IS REGISTERED IN THE LAND REGISTRY OFFICE FOR THE LAND TITLES DIVISION OF OTTAWA-CARLETON (No. 4) AT 14:47 O'CLOCK ON THE 13 DAY OF December, 2009 AND ENTERED IN THE PARCEL REGISTER FOR PROPERTY IDENTIFIER 00340-0501 AND THE REQUIRED CONSENTS ARE REGISTERED AS PLAN DOCUMENT No. 003064315

M. Ledue
A.D. LAND REGISTRAR

THIS PLAN COMPRISES ALL OF PIN 04320-0001(LT)

PLAN OF SUBDIVISION
PART OF LOTS 73 & 74
REGISTRAR'S COMPILED
PLAN N°902
(GEOGRAPHIC TOWNSHIP OF OSCOODE)
CITY OF OTTAWA

J. D. BARNES LIMITED

METRIC DISTANCES SHOWN ON THIS PLAN ARE IN METRES AND CAN BE CONVERTED TO FEET BY DIVIDING BY 0.3048.

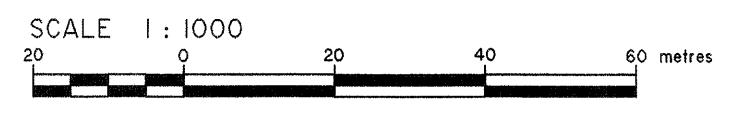

APPROVED UNDER SECTION 51 OF THE PLANNING ACT, BY THE City of Ottawa, this 14th day of December, 2009

J. Moser
JOHN MOSER, GENERAL MANAGER
PLANNING AND GROWTH MANAGEMENT
INFRASTRUCTURE SERVICES AND COMMUNITY SUSTAINABILITY
CITY OF OTTAWA

OWNER'S CERTIFICATE:

I HEREBY CERTIFY THAT:
1. LOTS 1 TO 60 (BOTH INCLUSIVE) AND BLOCKS 61 TO 78 (BOTH INCLUSIVE), THE STREET WIDENINGS NAMED BLOCKS 79 AND 80, THE RESERVES NAMED BLOCKS 81 TO 88 (BOTH INCLUSIVE) AND THE STREETS NAMED VILLAGE CENTRE PLACE, WATER'S EDGE WAY, BLUE WATER CRESCENT AND VISTA VILLAGIO STREET HAVE BEEN LAD OUT IN ACCORDANCE WITH OUR INSTRUCTIONS.
2. THE STREETS AND STREET WIDENINGS ARE DEDICATED AS PUBLIC HIGHWAYS.

DATE November 27, 2009

GREELY FAMILY FARM INC.

M. Renaud
MARVÉLÉ RENAUD, DIRECTOR
"I HAVE THE AUTHORITY TO BIND THE CORPORATION"

NOTES
BEARINGS ARE ASTROMONIC AND ARE DERIVED FROM THE SOUTHERLY LIMIT OF THE ROAD ALLOWANCE BETWEEN LOTS 5 AND 6, KNOWN AS PARKWAY ROAD, HAVING A BEARING OF N89°00'00"E AS SHOWN ON PLAN 4R-20153.

- DENOTES SURVEY MONUMENT FOUND
- DENOTES SURVEY MONUMENT SET
- SB DENOTES STANDARD IRON BAR
- IB DENOTES IRON BAR
- SBIB DENOTES SURVEY MONUMENT FOUND AND IRON BAR
- PI DENOTES PLAN 4R-22331

SURVEY MONUMENTS PLANTED ARE IRON BARS UNLESS OTHERWISE NOTED. DISTANCES SHOWN ON CURVED LIMITS ARE ARC MEASUREMENTS. SURVEY MONUMENTS FOUND ARE J.D. BARNES LIMITED UNLESS OTHERWISE NOTED.

SURVEYOR'S CERTIFICATE

I CERTIFY THAT:
1. THIS SURVEY AND PLAN ARE CORRECT AND IN ACCORDANCE WITH THE SURVEYORS ACT, THE SURVEYORS ACT AND THE LAND TITLES ACT AND THE REGULATIONS MADE UNDER THEM.
2. THE SURVEY WAS COMPLETED ON AUGUST 26th, 2009

DATE NOVEMBER 26th, 2009

Andre Roy
ANDRÉ ROY
ONTARIO LAND SURVEYOR

J.D. BARNES SURVEYING PLANNING MAPPING
LAND INFORMATION SPECIALISTS
15-349 LANCASTER ROAD, OTTAWA, ON K1B 9N2
T: (613) 731-7544 F: (613) 731-8955 www.jdbarnes.com

DRAWN BY: OC	CHECKED BY: AR	REFERENCE NO.: 05-10-398-01
FILE: V:\5839801.mxd\036018.dwg	DATED: NOV/16/09	PLOTTED: 27 NOV 2009

LOT/BLOCK	RADIUS	ARC	CHORD	BEARING
LOT 7	86.00	25.11	25.02	N 67°29'00" E
LOT 7	86.00	28.73	28.60	N 65°00'30" E
LOT 8	86.00	28.69	28.50	N 74°56'30" W
LOT 9	86.00	29.71	29.57	N 56°38'10" W
LOT 10	86.00	28.65	28.52	N 57°38'10" W
LOT 11	86.00	23.32	23.26	N 59°21'00" W
LOT 24	68.00	17.62	17.57	N 29°48'40" W
LOT 25	68.00	22.62	22.53	N 43°00'00" W
LOT 26	66.00	46.43	46.53	N 78°52'10" E
LOT 44	66.00	28.83	28.61	N 47°00'00" E
LOT 45	66.00	46.16	47.16	N 14°33'30" E
LOT 46	66.00	19.76	19.69	N 14°03'50" W
LOT 47	66.00	23.32	23.26	N 15°07'20" W
LOT 53	86.00	28.49	28.37	N 1°25'00" E
LOT 54	86.00	29.79	29.65	N 20°23'20" E
LOT 55	86.00	29.21	29.07	N 39°35'50" E
LOT 56	86.00	15.42	15.40	N 54°07'30" E
LOT 57	86.00	75.08	72.83	N 83°35'10" E
BLOCK 63	88.00	16.78	16.76	N 66°30'30" W
BLOCK 66	15.00	8.99	8.86	N 89°38'00" E
BLOCK 66	22.00	42.42	36.15	N 53°18'30" W
BLOCK 67	22.00	42.42	36.15	N 53°18'30" W
BLOCK 67	15.00	8.99	8.86	N 89°38'00" E
BLOCK 68	15.00	12.44	12.08	N 37°17'50" W
BLOCK 69	22.00	42.41	36.14	N 68°46'50" W
BLOCK 69	22.00	42.41	36.14	N 68°46'50" W
BLOCK 69	15.00	12.44	12.08	N 37°17'50" W
BLOCK 72	66.00	70.39	67.81	N 89°03'00" E
BLOCK 83	86.00	15.42	15.40	N 54°07'30" E
BLOCK 83	86.00	29.21	29.07	N 39°35'50" E
BLOCK 83	86.00	29.79	29.65	N 20°23'20" E
BLOCK 83	86.00	28.49	28.37	N 1°25'00" E
BLOCK 83	86.00	22.32	22.26	N 15°07'20" W
BLOCK 83	86.00	29.71	29.57	N 56°38'10" W
BLOCK 84	66.00	97.19	89.20	N 18°22'40" E
BLOCK 84	66.00	19.76	19.69	N 14°03'50" W
BLOCK 84	66.00	46.16	47.16	N 14°33'30" E
BLOCK 84	66.00	28.83	28.61	N 47°00'00" E
BLOCK 85	22.00	20.76	20.00	N 28°51'40" E

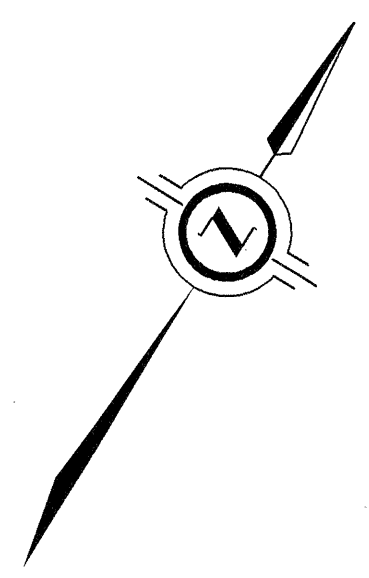

PART I
PLAN 4R-15291
PIN 04320-0416(LT)

PLAN 4R-20153
PIN 04320-0495(LT)

PLAN 4R-20153
PIN 04320-0497(LT)

PIN 04320-0501(LT)
PART I
PLAN 4R-22331

PART I, PLAN 4R-22331

PART I, PLAN 5R-3427
PIN 04320-0070(LT)

