

- EXISTING LEGEND**
- Survey Monument Planted
 - Survey Monument Found
 - Standard Iron Bar
 - Short Standard Iron Bar
 - Iron Bar (0.3 Long)
 - Rock Post
 - Cut Cross
 - Concrete Pin
 - Measured
 - Witness
 - Anna, O'Sullivan, Vallebek Ltd.
 - LF Lattice Fence
 - MF Metal Fence
 - BF Board Fence
 - CLF Chain Link Fence
 - MR Metal Rail
 - C/L Centreline
 - WRW Wooden Retaining Wall
 - BRW Brick Retaining Wall
 - Overhead Wires
 - UP Utility Pole
 - AN Anchor
 - LS Light Standard
 - Water Valve, Valve Chamber, Fire Hydrant
 - Sewer Manhole, Catch Basin Manhole
 - Catch Basin / Drainage, Wing Wall, Head Wall
 - Pole, Pole w/ light, Decorative, Low Light
 - Power Supply, Panel, Pedestal, Transformer, Tower, Regulator
 - Amp, Hand Hole, Vault, Gas Valve
 - OC Transpo: Bus Shelter-No Power, Energized, Isolated
 - Streetscape: Planter Box, Grate Square, Eng. Soil
 - Traffic Connect Box / Disconnect Box, SL Disconnect
 - R.L. Hand Hole, R.L. Camera
 - Scada: Handhold, Monitoring Panel
 - Reducer
 - Pipe, Duct, Conduit, Lateral
 - Culvert
 - Abandoned
 - Capped
 - Buried Cable
 - Allstream
 - AT Airco
 - B Bell
 - BR Bell
 - F Fibre
 - G Gas
 - GI Gas
 - H Hydro Ottawa
 - HT Hydro One L
 - / L.S. Level 3
 - DD Dept. of Defence
 - MH Manhole (center unknown)
 - O/DCC O/Cross
 - SC Scada
 - P Primus
 - PDP Companion PDP Fibre
 - R Rogers
 - S Sprint
 - SL Street Lighting
 - T Traffic
 - TO Telecom Ottawa
 - TU Teles
 - V Vancouver One L
 - Z Zone
 - PED Pedestal (center unknown)
 - PW Public Works
 - UP Utility Pole (center unknown)
- SIAMESE CONNECTION
 WATER METER
 REMOTE WATER METER READER
 PROPOSED BARRIER CURB (AS PER CITY STD. SC1.1)

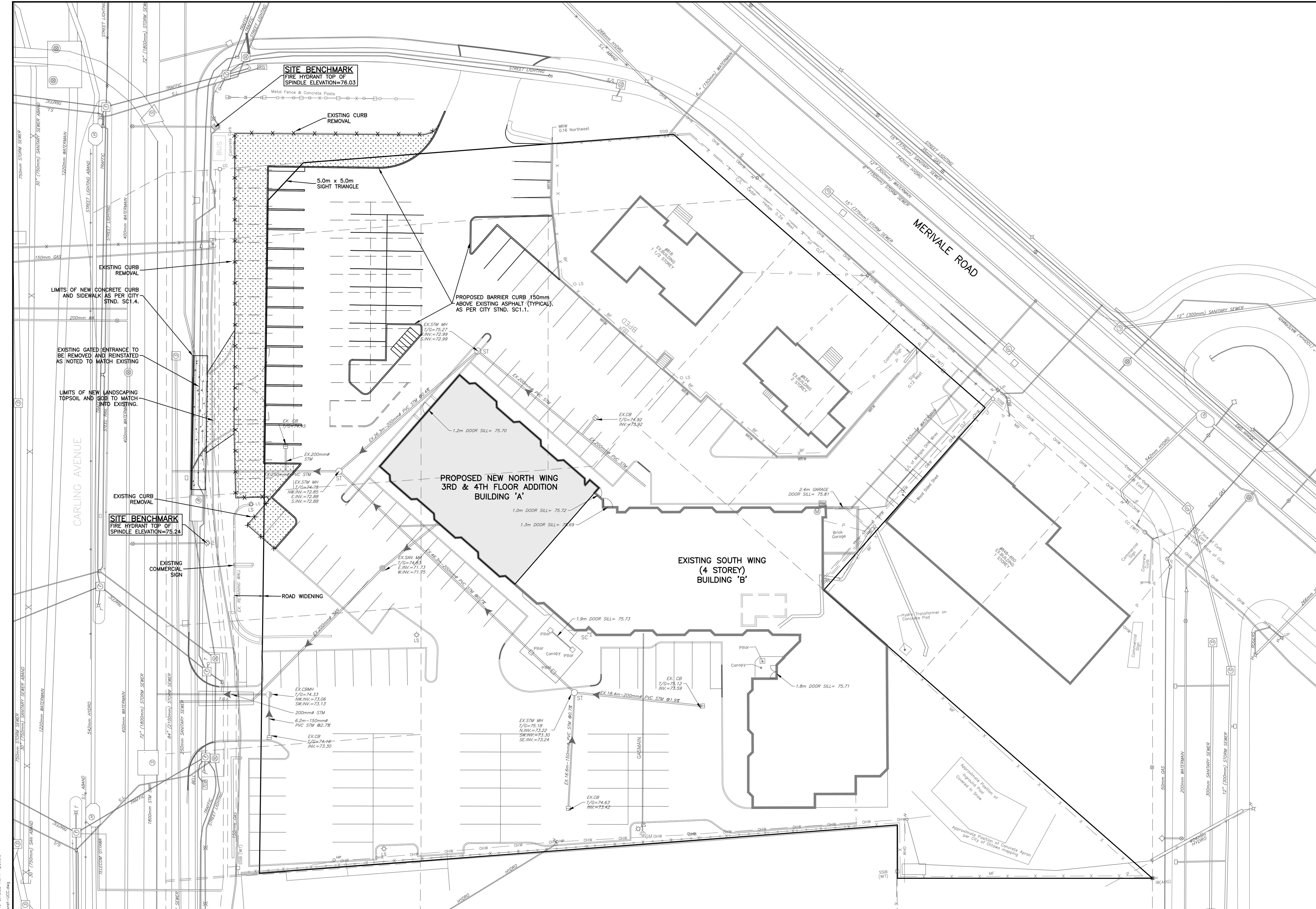

CAUTION
 THE POSITION OF ALL POLE LINES, CONDUITS, WATERMANS, SEWERS AND OTHER UNDERGROUND AND OVERGROUND UTILITIES AND STRUCTURES IS NOT NECESSARILY SHOWN ON THE CONTRACT DRAWINGS, AND WHERE SHOWN, THE ACCURACY OF THE POSITION OF SUCH UTILITIES AND STRUCTURES IS NOT GUARANTEED. BEFORE STARTING WORK, DETERMINE THE EXACT LOCATION OF ALL SUCH UTILITIES AND STRUCTURES AND ASSUME ALL LIABILITY FOR DAMAGE TO THEM.

REV	REVISION DESCRIPTION	DATE	BY	APPD
2	ISSUED FOR SITE PLAN APPLICATION	19/08/19	SAB	BMT
1	ISSUED FOR COORDINATION	08/02/19	SAB	BMT

SCALE
 0 2m 4m 10m
 HORIZONTAL 1:250

DESIGNED BY: [Signature]
 REVIEWED BY: [Signature]

CLIENT: **BEST WESTERN PLUS**
 1274 CARLING AVENUE
 OTTAWA, ON. K1Z 7K8

exp Services Inc.
 1-813-888-1880 | 1-813-225-7330
 3025 Cumberland Drive, Unit 100
 Ottawa, ON K2B 6H6
 Canada
 www.exp.com

• BUILDINGS • EARTH & ENVIRONMENT • ENERGY •
 • INDUSTRIAL • INFRASTRUCTURE • SUSTAINABILITY •

PROJECT: **BEST WESTERN PLUS**
 1274 CARLING AVENUE
 OTTAWA, ONTARIO.

SITE SERVICING PLAN

PROJECT NO: **OTT-245894-A0**
 SURVEY: **EXP**
 DATE: **DECEMBER 2018**
 DRAWING NO: **C100**

File Name: \\exp\proj\2019\1274 Carling Ave\2019\1274 Carling Ave - Site Servicing Plan - C100.dwg
 User: jh1274carlingave
 Date: 19/08/2019 10:43:35 AM
 Plot Date: 19/08/2019 10:43:35 AM
 Plot Scale: 1:250
 Plot Orientation: Horizontal
 Plot Units: Metric
 Plot Color: Black
 Plot Lineweight: 0.5
 Plot Linetype: Solid
 Plot Font: Arial, 10
 Plot Title: SITE SERVICING PLAN
 Plot Project: BEST WESTERN PLUS
 Plot Client: BEST WESTERN PLUS
 Plot Address: 1274 CARLING AVENUE
 Plot City: OTTAWA, ONTARIO
 Plot Country: CANADA
 Plot Postcode: K1Z 7K8
 Plot Phone: 1-813-888-1880
 Plot Fax: 1-813-225-7330
 Plot Email: info@exp.com
 Plot Website: www.exp.com