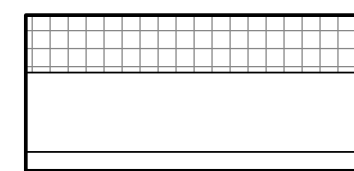
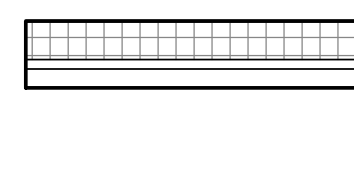
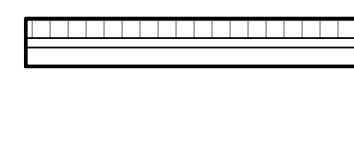

WALL ASSEMBLY

ALUMINUM PANEL

	W1A - EXTERIOR ALUMINUM PANEL (RED)
	- AIR/VAPOUR BARRIER
	150mm SEMI-RIGID INSULATION
	360mm METAL 'Z' GIRT FRAMING
	45mm ALUMINUM COMPOSITE PANEL

	W1B - EXTERIOR ALUMINUM PANEL (RED)
	- AIR/VAPOUR BARRIER
	150mm SEMI-RIGID INSULATION
	175mm METAL 'Z' GIRT FRAMING
	45mm ALUMINUM COMPOSITE PANEL

	W1C - EXTERIOR ALUMINUM PANEL (BLACK)
	- AIR/VAPOUR BARRIER
	50mm SEMI-RIGID INSULATION
	75mm METAL 'Z' GIRT FRAMING
	45mm ALUMINUM COMPOSITE PANEL

	W1D - INTERIOR ALUMINUM PANEL (RED)
	25mm METAL 'Z' GIRT FRAMING
	45mm ALUMINUM COMPOSITE PANEL

CONCRETE BLOCK

	W2A - CONCRETE BLOCK
	190mm CONCRETE BLOCK
	FRR - 1HR (1) OR *2HR (1) (2012 OBC SB-2 / NCMA) - STC - 50 - (TEST ID-TL87-356)
	*75% SOLID CONCRETE BLOCK REQUIRED WHERE 1.5HR TO 2hr F.R.R. IS REQUIRED

	W2B - CONCRETE BLOCK
	240mm CONCRETE BLOCK
	FRR - 1HR (1) OR *2HR (1) (2012 OBC SB-2 / NCMA) - STC - 50 - (TEST ID-TL87-356)
	*75% SOLID CONCRETE BLOCK REQUIRED WHERE 1.5HR TO 2hr F.R.R. IS REQUIRED

MASONRY VENEER

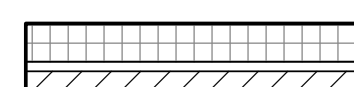
	W3A - EXTERIOR MASONRY VENEER
	- AIR/VAPOUR BARRIER
	100mm SEMI-RIGID INSULATION
	25mm AIR SPACE
	150mm STONE VENEER

	W3B - INTERIOR MASONRY VENEER
	25mm AIR SPACE
	150mm STONE VENEER

ENTRANCE PORTAL

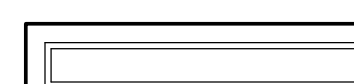
	W4A - EXTERIOR ENTRANCE PORTAL
	45mm ALUMINUM COMPOSITE PANEL (STAINLESS STEEL)
	16mm EXTERIOR SHEATHING
	100mm METAL STUD FRAMING
	16mm EXTERIOR SHEATHING
	45mm ALUMINUM COMPOSITE PANEL (STAINLESS STEEL)

CONCRETE

	W5A - POURED CONCRETE WALL
	300mm POURED CONCRETE WALL
	REFER TO STRUCTURAL.

FLOOR ASSEMBLY

	FL1 - CONCRETE TOPPING
	- FLOOR FINISH
	- LIGHTWEIGHT CONCRETE FLOOR LEVELING AND TOPPING

	FL2 - CONCRETE INFILL
	- FLOOR FINISH
	- LIGHTWEIGHT CONCRETE FLOOR INFILL
	- STRUCTURE AS REQUIRED

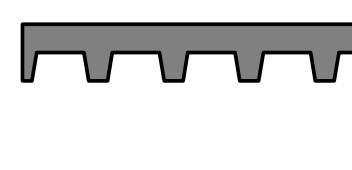

	FL3 - CONCRETE FILLED STEEL DECK
	- FLOOR FINISH
	75mm POURED CONCRETE FLOOR
	75mm STRUCTURAL STEEL DECK

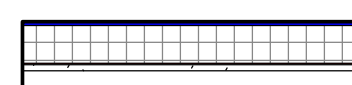
ROOF ASSEMBLY

	R1 - INSULATED ROOF
	- 2 PLY MOD-BIT ROOF MEMBRANE
	100mm ROOF INSULATION
	- ROOF VAPOUR BARRIER
	13mm ROOF SHEATHING
	75mm STRUCTURAL STEEL DECK

GENERAL NOTES

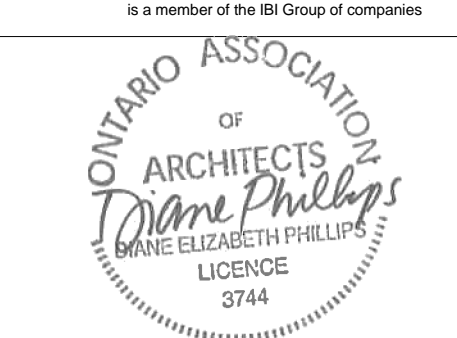

1. THE ARCHITECT IS NOT RESPONSIBLE FOR INFORMATION CONCERNING THE SITE AND SURVEY INFORMATION PREPARED BY OTHERS.
2. THE CONTRACTOR SHALL SITE VERIFY THE SURVEY INFORMATION PRIOR TO PROCEEDING WITH THE WORK. FAILURE TO REPORT ANY DISCREPANCIES SHALL CONSTITUTE ACCEPTANCE OF THE SITE CONDITIONS.
3. THE CONTRACT DOCUMENTS PREPARED BY THE ARCHITECT ARE THE ARCHITECT'S COPYRIGHT PROPERTY AND SHALL BE RETURNED TO THE ARCHITECT UPON REQUEST. REPRODUCTION OF CONTRACT DOCUMENTS IN WHOLE OR IN PART IS FORBIDDEN WITHOUT THE ARCHITECT'S WRITTEN PERMISSION.
4. THE CONTRACTOR SHALL REVIEW THE DRAWINGS FOR SCOPE OF DEMOLITION AND NEW WORK, INCLUDING ALL DISCIPLINES, AND SHALL COORDINATE WITH NEW WORK DRAWINGS FOR EXACT EXTENT OF DEMOLITION.
5. SCOPE OF WORK SHALL NOT BE LIMITED TO THAT SHOWN ON THE DRAWINGS AND SHALL INCLUDE WORK REQUIRED TO ELIMINATE ALL EXISTING, ABANDONED OR REDUNDANT COMPONENTS, AND TO FACILITATE PROPER EXECUTION OF THE WORK.
6. ALL DIMENSIONS, INCLUDING EXISTING DIMENSIONS AND SETTING-OUT GEOMETRIES, SHALL BE SITE VERIFIED BY THE CONTRACTOR PRIOR TO PROCEEDING WITH THE WORK.
7. REMOVAL AND DISPOSAL OF HAZARDOUS MATERIALS SHALL BE IN ACCORDANCE WITH LOCAL REGULATIONS AND AUTHORITIES HAVING JURISDICTION.
8. UNLESS NOTED OTHERWISE, MAKE GOOD ALL AREAS DISTURBED BY EXCAVATION AND/OR INSTALLATION OF CIVIL, MECHANICAL AND ELECTRICAL SERVICES. REFER TO CIVIL, MECHANICAL, AND ELECTRICAL DRAWINGS.
9. ALL EXPOSED CAST-IN-PLACE CONCRETE SHALL BE ARCHITECTURAL CONCRETE - MEDIUM SANDBLAST FINISH, UNLESS NOTED OTHERWISE.

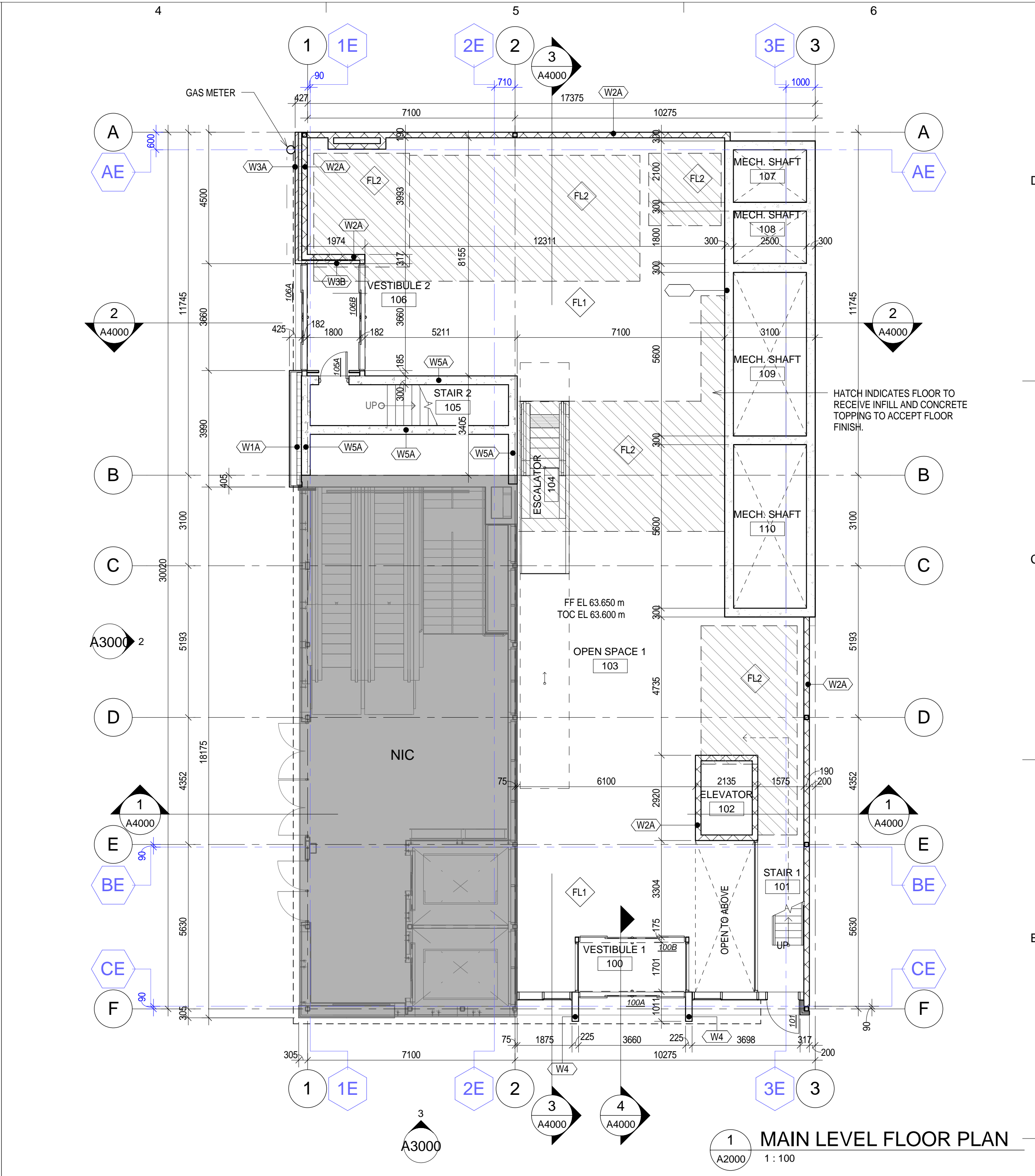
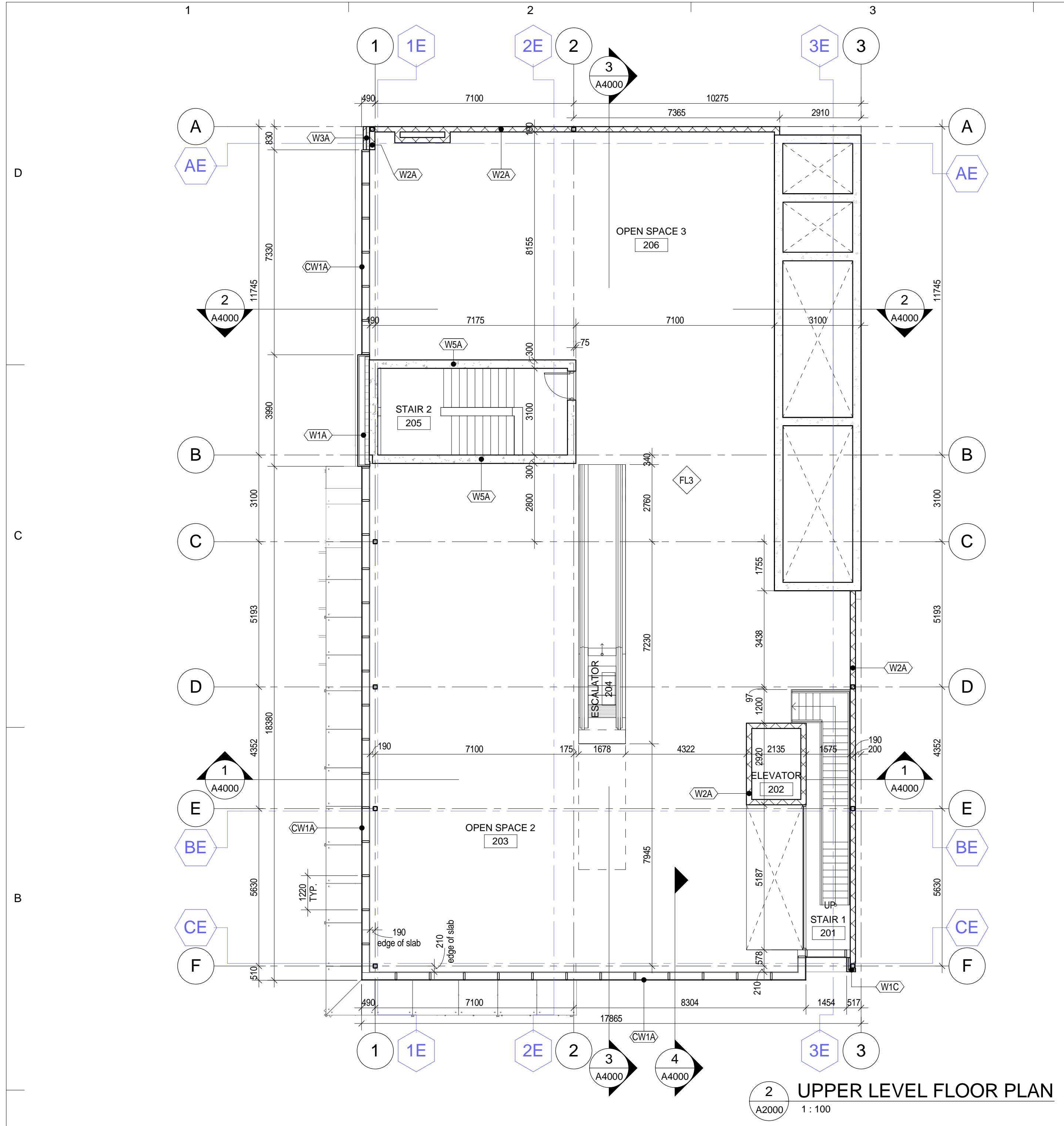
CLIENT		Owner
COPYRIGHT:		Any reproduction or distribution for any purpose other than authorized by IBI Group is forbidden. Written dimensions shall have precedence over scaled dimensions. Contractors shall verify and be responsible for all dimensions and conditions on the job and IBI Group shall be informed of any variations from the dimensions and conditions shown on the drawing. Shop drawings shall be submitted to IBI Group for approval before proceeding with fabrication.
IBI Group Architects (Canada) Inc.		is a member of the IBI Group of companies
		
A	ISSUED FOR SITE PLAN AGREEMENT APPLICATION	2016-06-27
REV. NO.	ISSUANCE	DRAWING DATE
ISSUES		
SEAL		
SUB CONSULTANT		
PRIME CONSULTANT		
 IBI GROUP 400-333 Preston Street, Ottawa ON, K1S 5N4, Canada tel 613 225 1311 fax 613 225 9868 ibigroup.com		
PROJECT		
SCOTIABANK - RIDEAU AND WILLIAM BRANCH		
OTTAWA, ONTARIO		
PROJECT NO:	37543	
DRAWN BY:	L. J. JOBIN	
CHKD BY:	D. PHILLIPS	
SCALE:	As indicated	
DATE:	2016-06-27	
SHEET TITLE		
CONSTRUCTION ASSEMBLIES AND GENERAL NOTES		
SHEET NUMBER	REV:	
A0010	A	



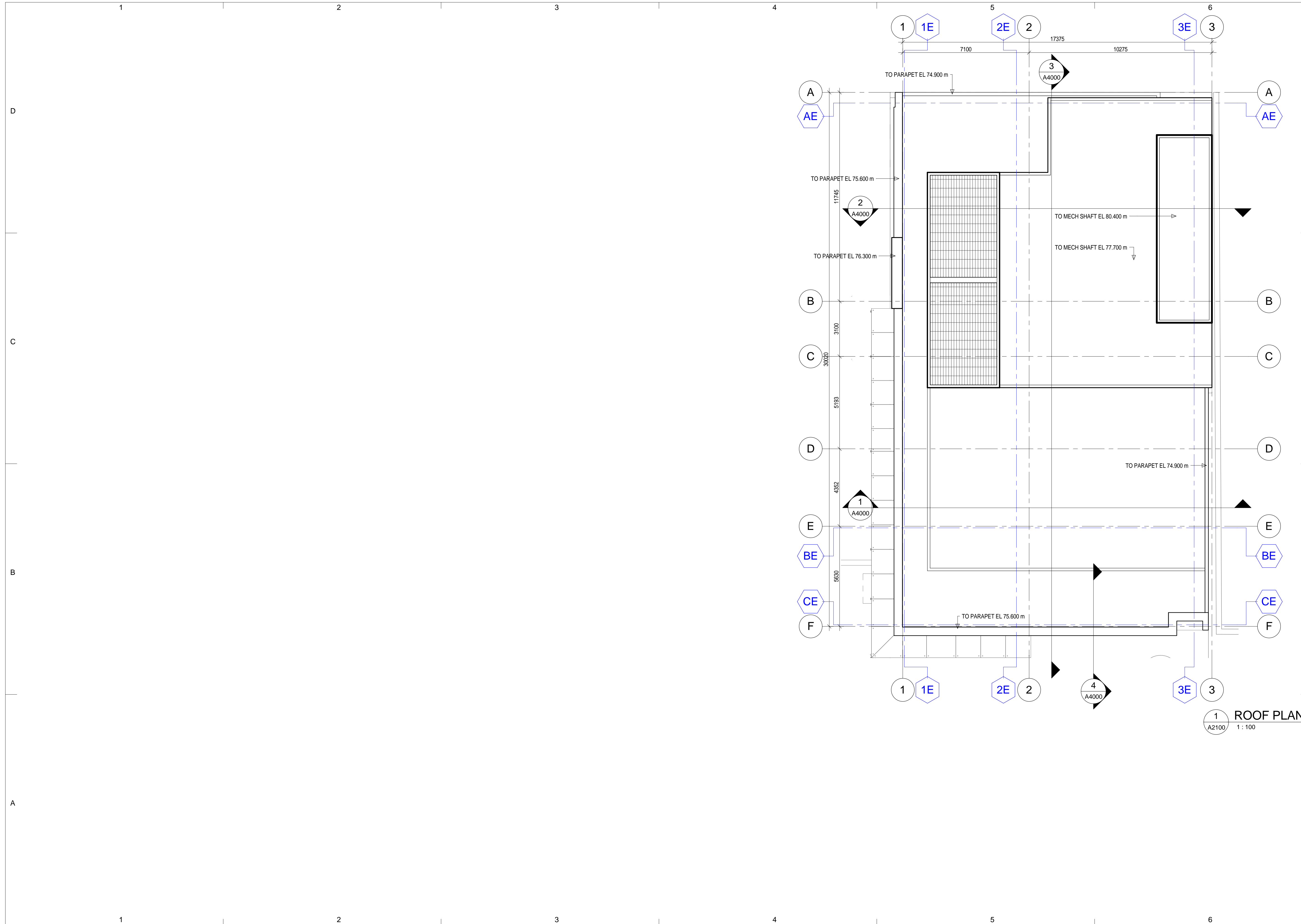

CLIENT		Owner
<small>COPYRIGHT:</small> Any reproduction or distribution for any purpose other than authorized by IBI Group is forbidden. Written dimensions shall have precedence over scaled dimensions. Contractors shall verify and be responsible for all dimensions and conditions on this job and IBI Group shall be informed of any variations from the dimensions and conditions shown on the drawing. Shop drawings shall be submitted to IBI Group for approval before proceeding with fabrication.		
<small>IBI Group Architects (Canada) Inc.</small> is a member of the IBI Group of companies		
A	ISSUED FOR SITE PLAN AGREEMENT APPLICATION	2016-06-27
REV. NO.	ISSUANCE	DRAWING DATE
ISSUES		
SEAL		
SUB CONSULTANT		
PRIME CONSULTANT		
IBI GROUP 400-333 Preston Street, Ottawa ON, K1S 5N4, Canada tel 613 225 1311 fax 613 225 9868 ibigroup.com		
PROJECT		
SCOTIABANK - RIDEAU AND WILLIAM BRANCH		
OTTAWA, ONTARIO		
PROJECT NO:	37543	
DRAWN BY:	L. J. JOBIN	
CHKD BY:	D. PHILLIPS	
SCALE:	1:100	
DATE:	2016-06-27	
SHEET TITLE		
FLOOR PLAN		
SHEET NUMBER	REV:	
A2000	A	

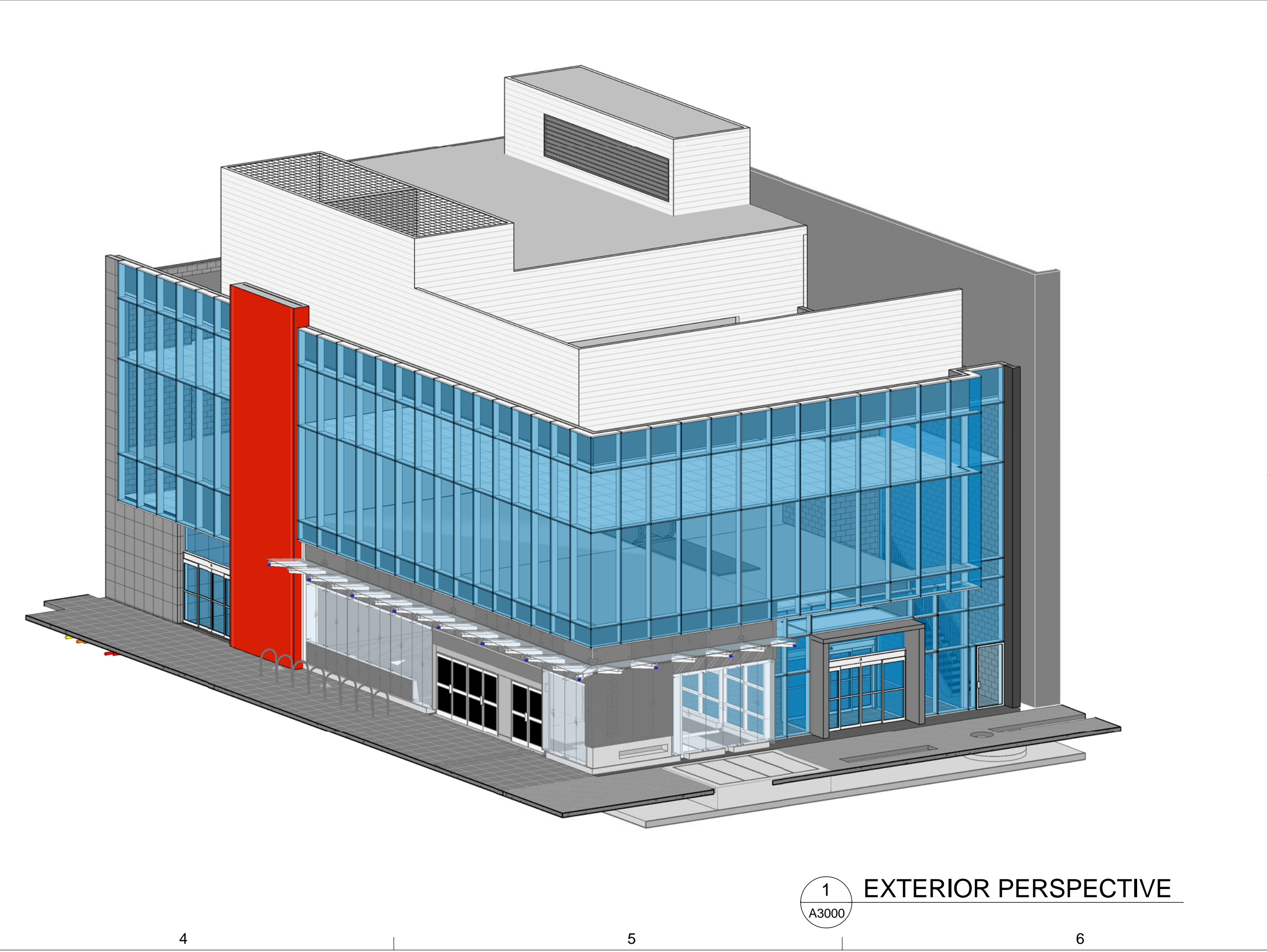
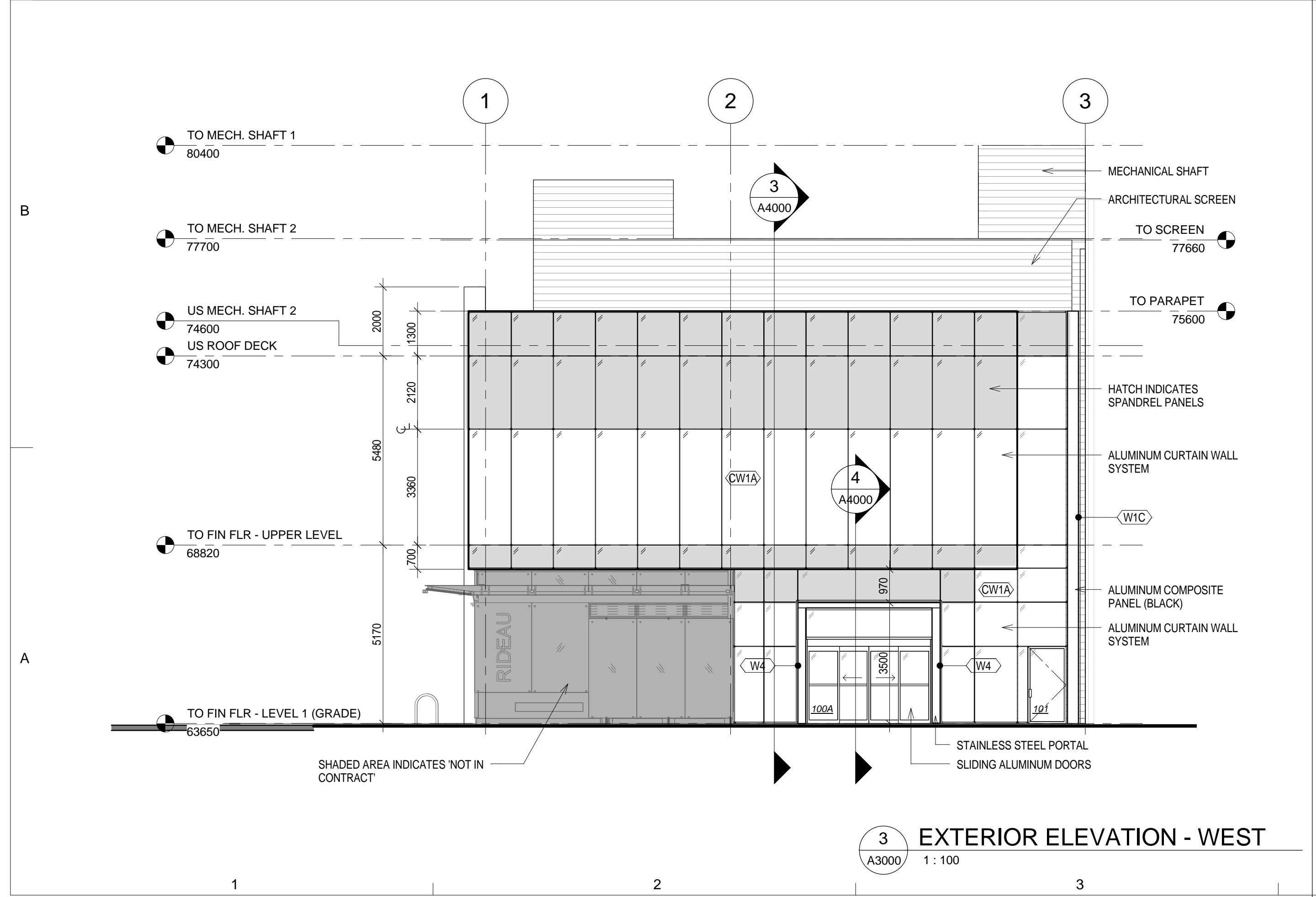
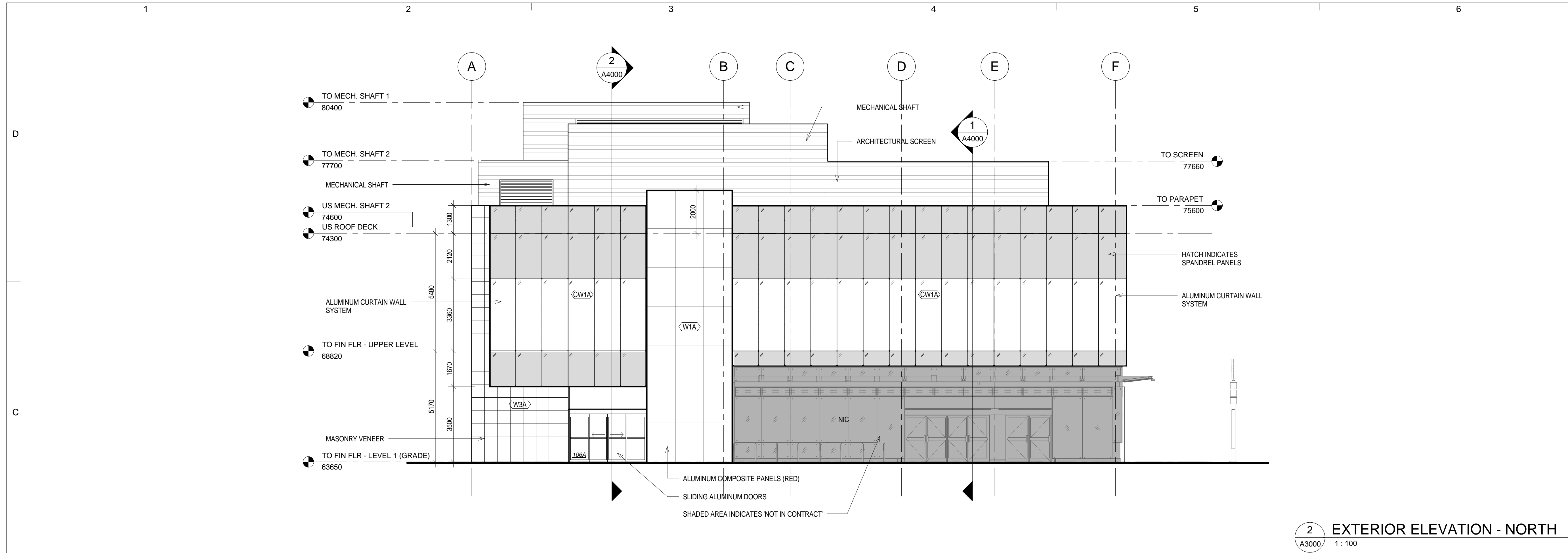

CLIENT		Owner
<small>COPYRIGHT:</small> Any reproduction or distribution for any purpose other than authorized by IBI Group is forbidden. Written dimensions shall have precedence over scaled dimensions. Contractors shall verify and be responsible for all dimensions and conditions on the job and IBI Group shall be informed of any variations from the dimensions and conditions shown on the drawing. Shop drawings shall be submitted to IBI Group for approval before proceeding with fabrication.		
<small>IBI Group Architects (Canada) Inc.</small> <small>is a member of the IBI Group of companies</small>		
		
A	ISSUED FOR SITE PLAN AGREEMENT APPLICATION	2016-06-27
REV. NO.	ISSUANCE	DRAWING DATE
ISSUES		
SEAL		
SUB CONSULTANT		
PRIME CONSULTANT		
 <small>IBI GROUP</small> <small>400-333 Preston Street,</small> <small>Ottawa ON, K1S 5N4, Canada</small> <small>tel 613 225 1311 fax 613 225 9868</small> <small>ibigroup.com</small>		
PROJECT		
SCOTIABANK - RIDEAU AND WILLIAM BRANCH		
OTTAWA, ONTARIO		
PROJECT NO: 37543		
DRAWN BY: L. J. JOBIN		
CHKD BY: D. PHILLIPS		
SCALE: 1 : 100		
DATE: 2016-06-27		
SHEET TITLE		
ROOF PLAN		
SHEET NUMBER	REV:	
A2100	A	



CLIENT	Owner	
COPYRIGHT:	Any reproduction or distribution for any purpose other than authorized by IBI Group is forbidden. Written dimensions shall have precedence over scaled dimensions. Contractors shall verify and be responsible for all dimensions and conditions on the job and IBI Group shall be informed of any variations from the dimensions and conditions shown on the drawing. Shop drawings shall be submitted to IBI Group for approval before proceeding with fabrication.	
	IBI Group Architects (Canada) Inc. is a member of the IBI Group of companies	
		
A	ISSUED FOR SITE PLAN AGREEMENT APPLICATION	2016-06-27
REV. NO.	ISSUANCE	DRAWING DATE
ISSUES		
SEAL		
SUB CONSULTANT		
PRIME CONSULTANT		
 IBI GROUP 400-333 Preston Street, Ottawa ON, K1S 5N4, Canada tel 613 225 1311 fax 613 225 9868 ibigroup.com		
PROJECT		
SCOTIABANK - RIDEAU AND WILLIAM BRANCH		
OTTAWA, ONTARIO		
PROJECT NO: 37543		
DRAWN BY: L. J. JOBIN		
CHKD BY: D. PHILLIPS		
SCALE: 1 : 100		
DATE: 2016-06-27		
SHEET TITLE		
EXTERIOR ELEVATIONS		
SHEET NUMBER	REV:	
A3000	A	

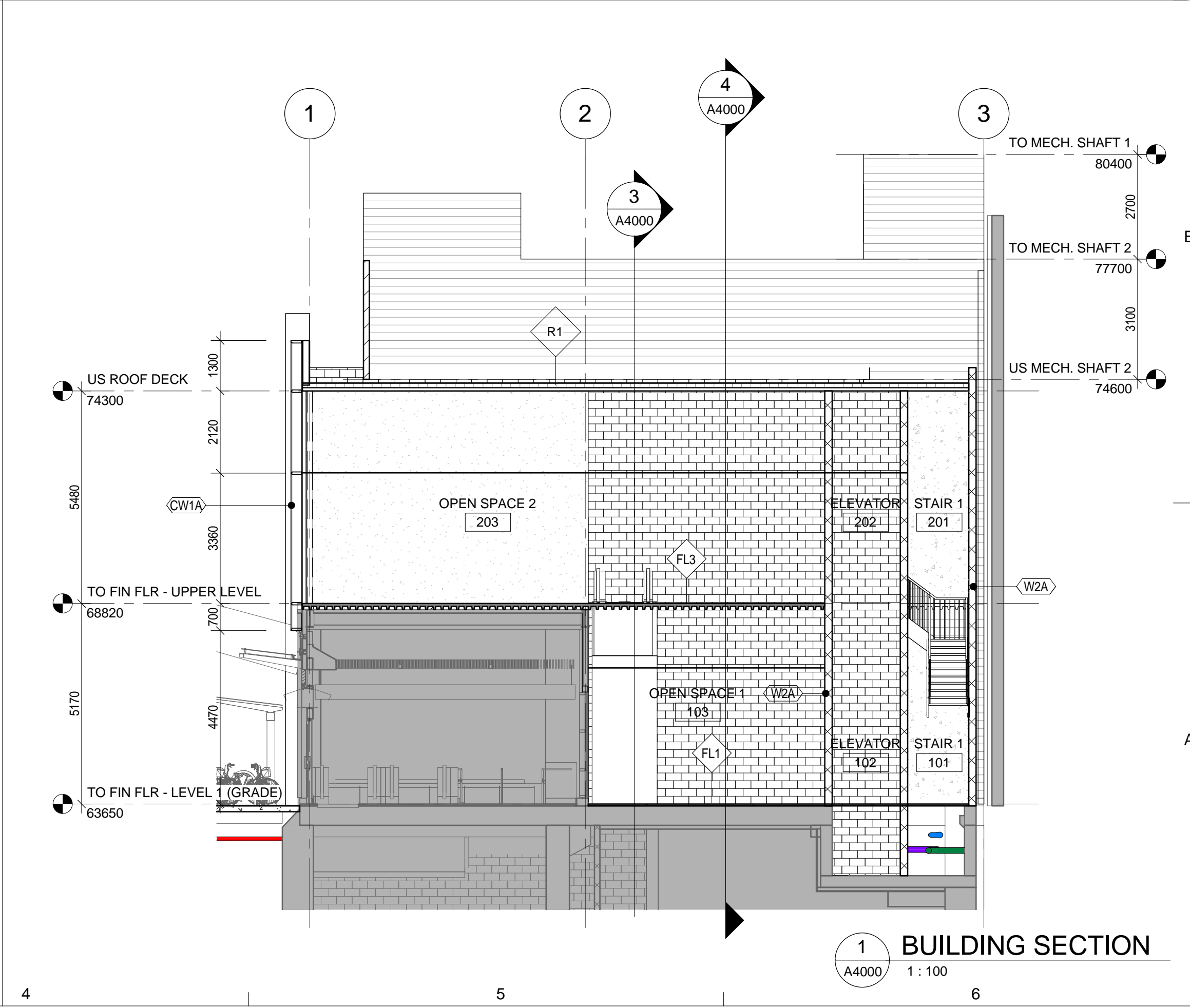
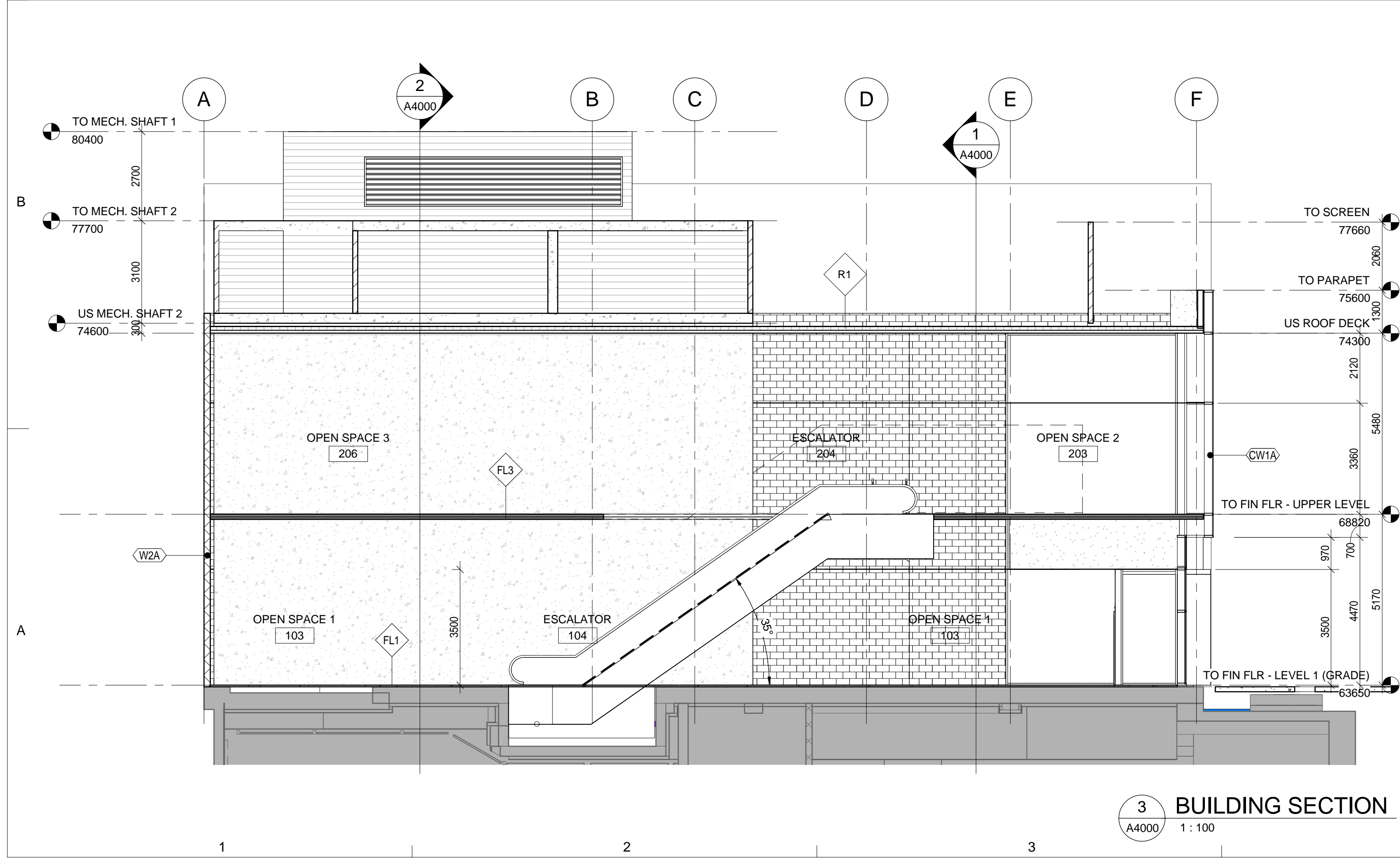
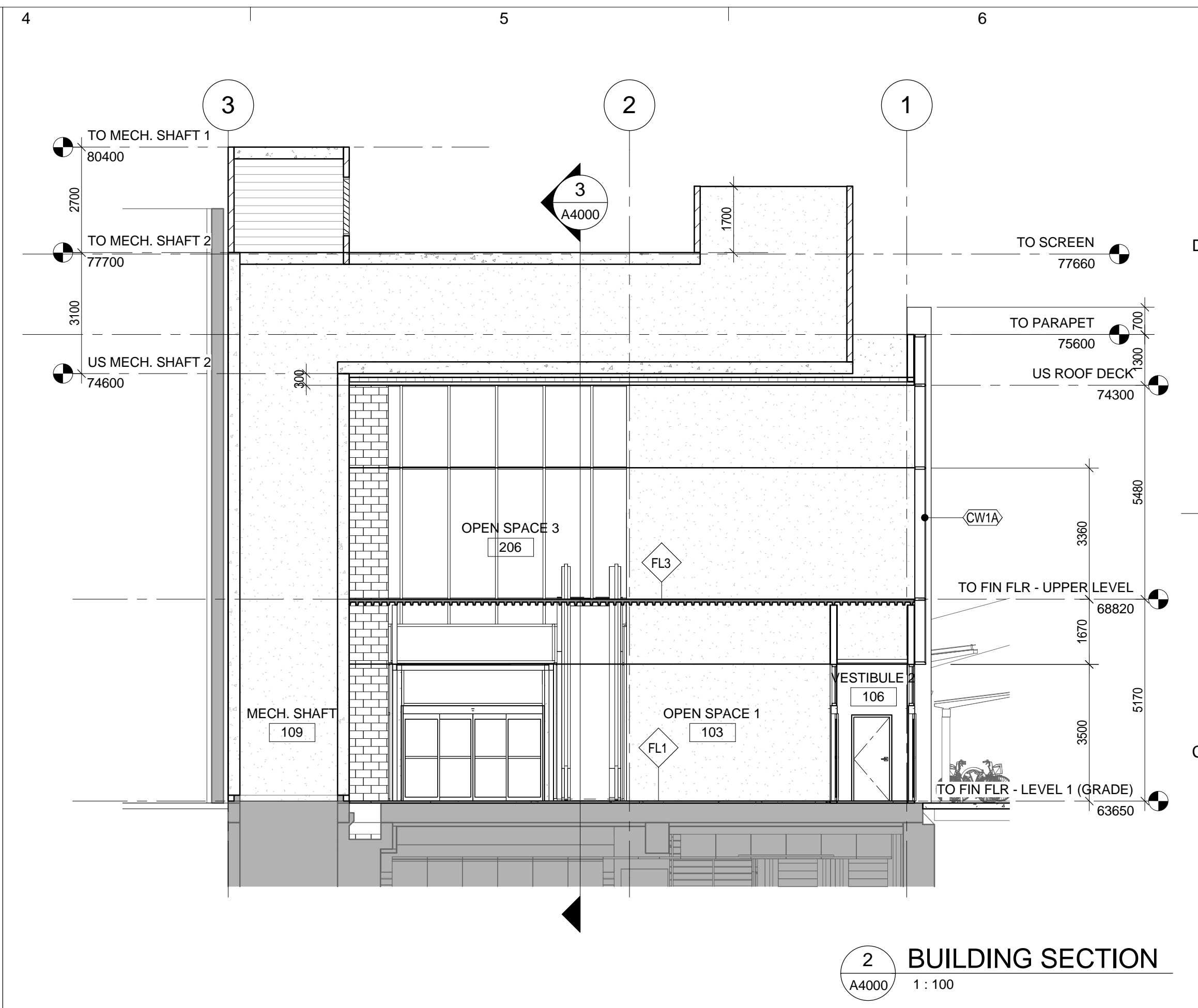
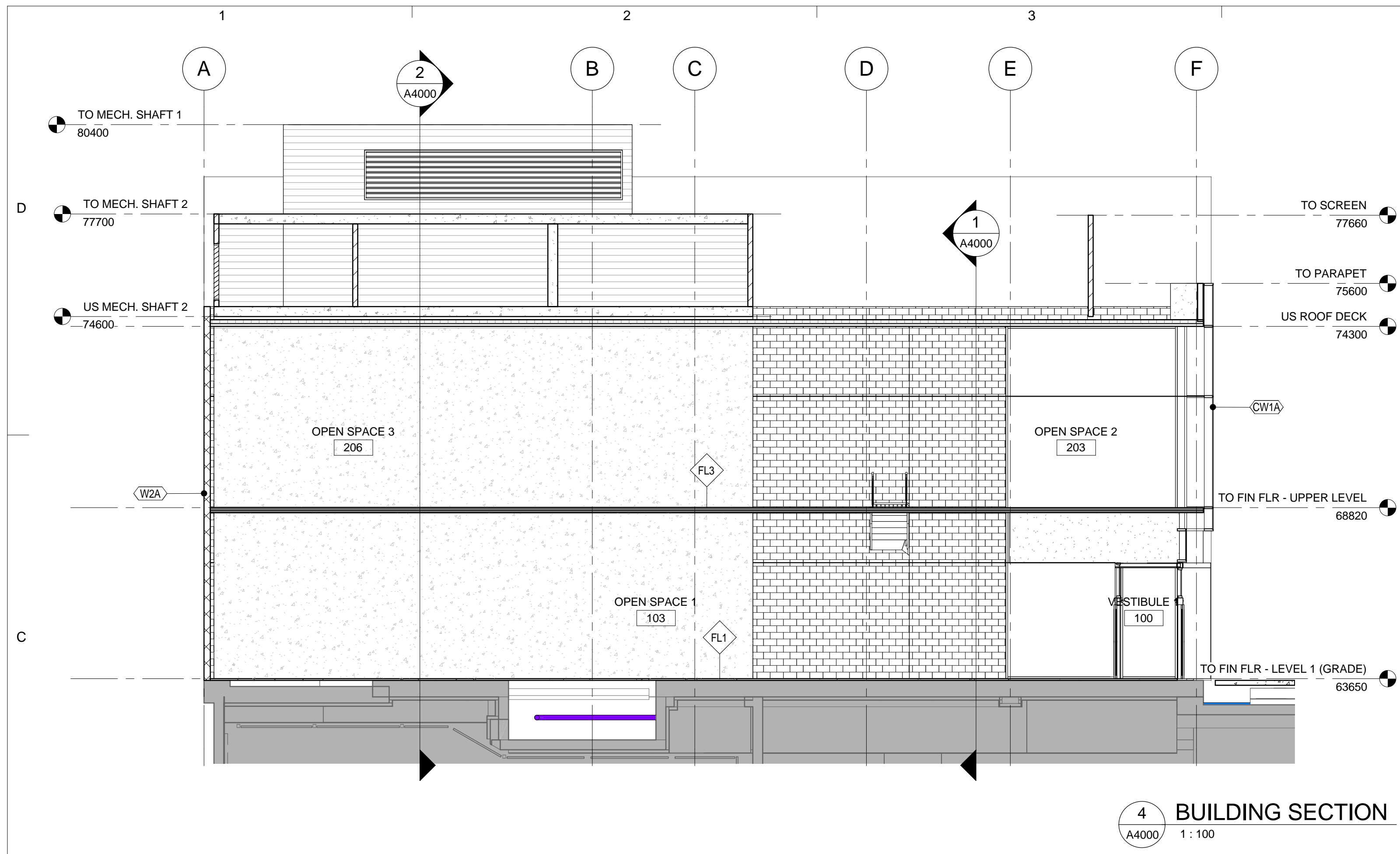

CLIENT
Owner

COPYRIGHT:
Any reproduction or distribution for any purpose other than authorized by IBI Group is forbidden. Written dimensions shall have precedence over scaled dimensions. Contractors shall verify and be responsible for all dimensions and conditions on the job and IBI Group shall be informed of any variations from the dimensions and conditions shown on the drawing. Shop drawings shall be submitted to IBI Group for approval before proceeding with fabrication.

IBI Group Architects (Canada) Inc.
is a member of the IBI Group of companies

A	ISSUED FOR SITE PLAN AGREEMENT APPLICATION	2016-06-27
REV. NO.	ISSUANCE	DRAWING DATE

ISSUES

SEAL

SUB CONSULTANT

PRIME CONSULTANT

IBI GROUP
400-333 Preston Street,
Ottawa ON, K1S 5N4, Canada
tel 613 225 1311 fax 613 225 9868
ibigroup.com

PROJECT
SCOTIABANK - RIDEAU AND WILLIAM BRANCH
OTTAWA, ONTARIO

PROJECT NO: 37543
DRAWN BY: L. J. JOBIN
CHK'D BY: D. PHILLIPS
SCALE: 1:100
DATE: 2016-06-27

SHEET TITLE
BUILDING SECTIONS

SHEET NUMBER	REV:
A4000	A