

CONTINUE FROM DWG# C201

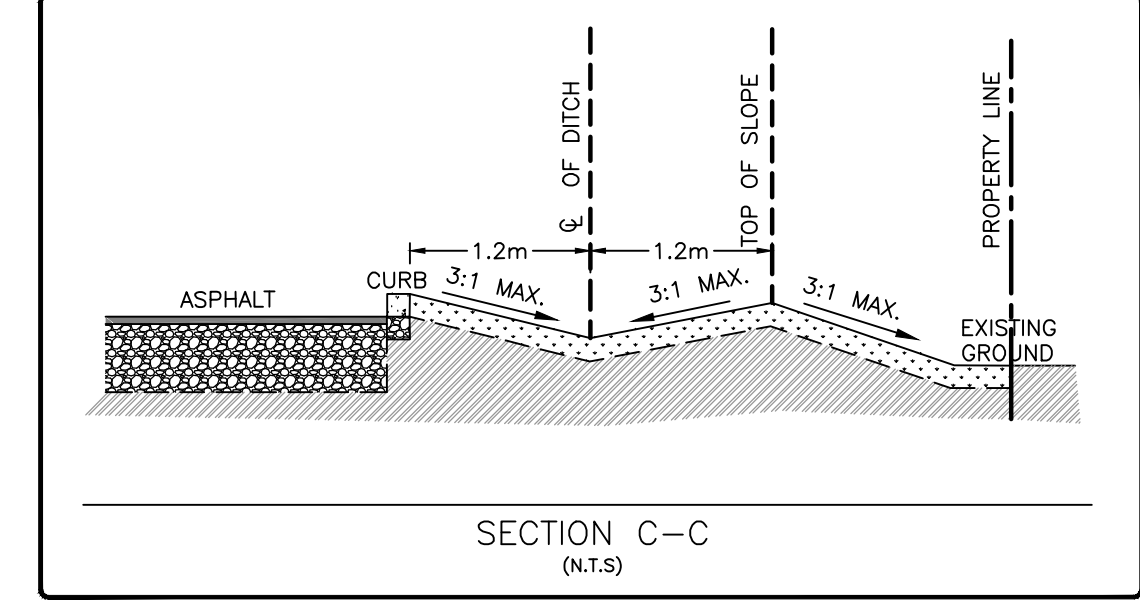
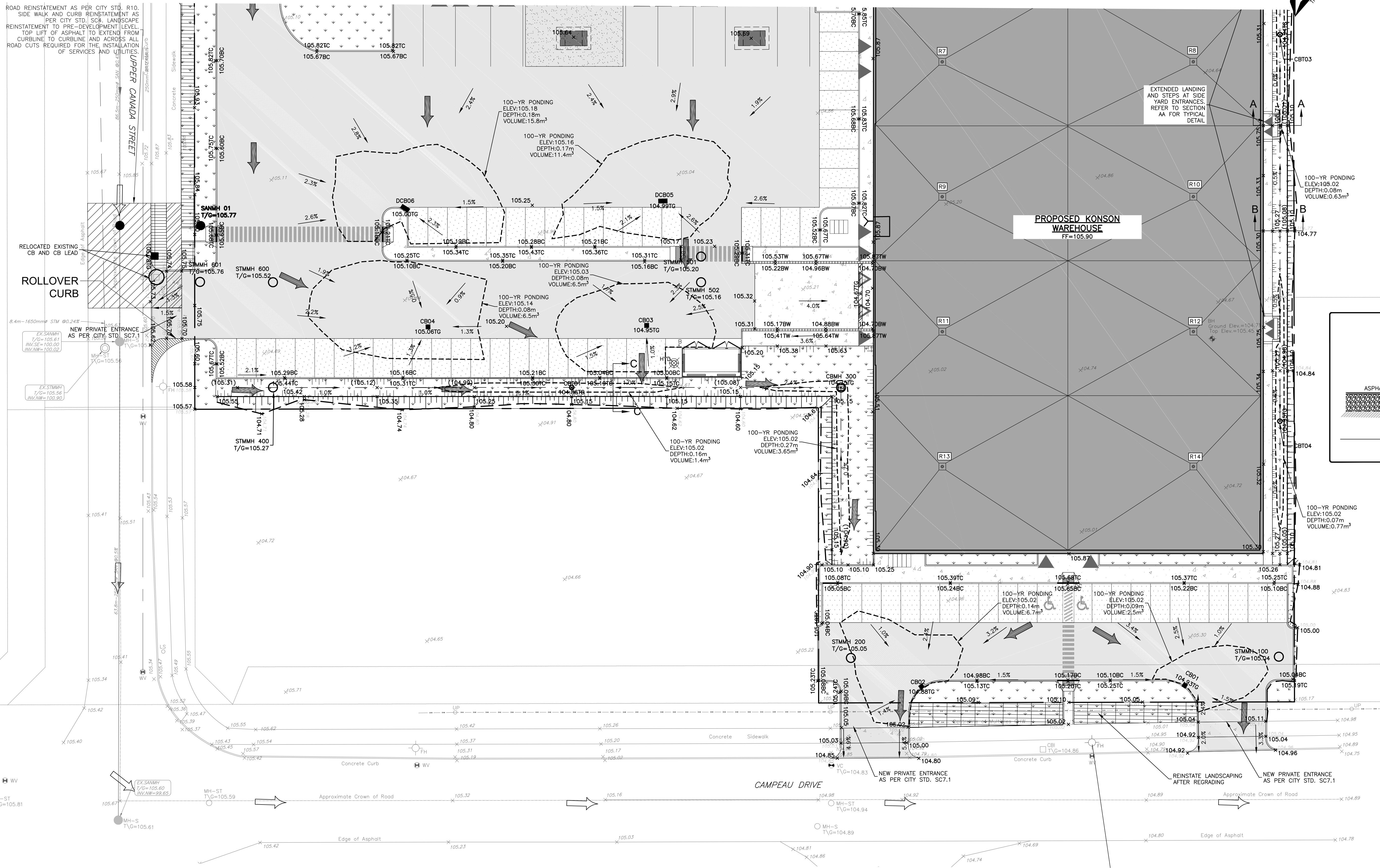
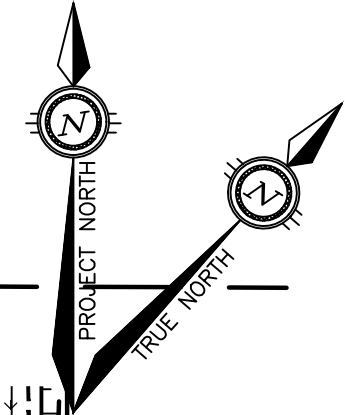
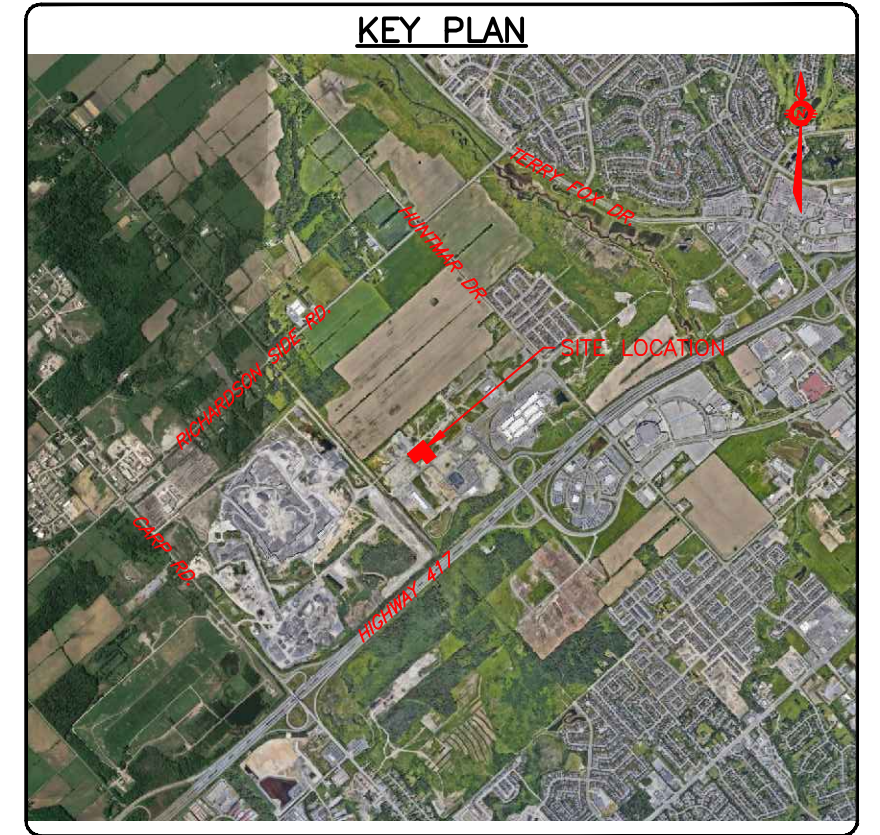
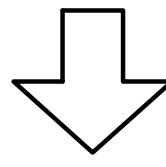

1/11/2023 10:56:00 AM C:\Users\m\OneDrive\Desktop\2023\2462 - all building
 User: m\OneDrive\Desktop\2023\2462 - all building
 Plot: 01/11/2023 10:56:00 AM
 Plotter: HP DesignJet T1100e
 Plot Style: 2023.ctb
 Plot Device: HP DesignJet T1100e
 Plot Path: C:\Users\m\OneDrive\Desktop\2023\2462 - all building

CAUTION
THE POSITION OF ALL POLE LINES, CONDUITS, WATERMANS, SEWERS AND OTHER UNDERGROUND AND OVERGROUND UTILITIES AND STRUCTURES IS NOT NECESSARILY SHOWN ON THE CONTRACT DRAWINGS, AND WHERE SHOWN, THE ACCURACY OF THE POSITION OF SUCH UTILITIES AND STRUCTURES IS NOT GUARANTEED. BEFORE STARTING WORK, DETERMINE THE EXACT LOCATION OF ALL SUCH UTILITIES AND STRUCTURES AND ASSUME ALL LIABILITY FOR DAMAGE TO THEM.

NOT FOR CONSTRUCTION

REV	REVISION DESCRIPTION	DATE	BY	APPD
2	RE-ISSUED FOR SPC	09/12/23	AJ	AA
1	ISSUED FOR SPC	04/06/23	AJ	AA

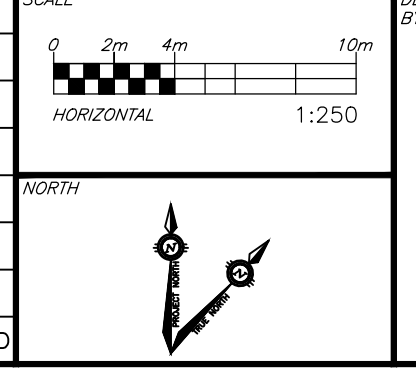

DESIGNED BY: *M.A. Ansari*
 REVIEWED BY: *M.A. Ansari*
 exp Services Inc.
 1-888-188-1888 | 1-613-225-7330
 3605 Confederation Drive, Unit 100
 Ottawa, ON K2B 8H6
 Canada
 www.exp.com
 • BUILDINGS • EARTH & ENVIRONMENT • ENERGY •
 • INDUSTRIAL • INFRASTRUCTURE • SUSTAINABILITY •

DOLYN CONSTRUCTION LTD.
 1-888 LADY ELLEN PLACE
 OTTAWA, ON. K1Z 5L5

PROJECT No.	OTT-22023462-AD
SURVEY	ADV
DATE	01/10/2023
DRAWING No.	C202

D07-12-23-0051