

2023-04-14 3:06:57 PM Autodesk Docs://10_CAN-ON_30038_Tanger Outlets Ottawa FSU_2023.2_FSR/30038_Tanger Outlets Ottawa FSU_STR_WD.rvt
SE-00000-S-700-OPC CANOPY & SIGNAGE FOUNDATION DETAILS

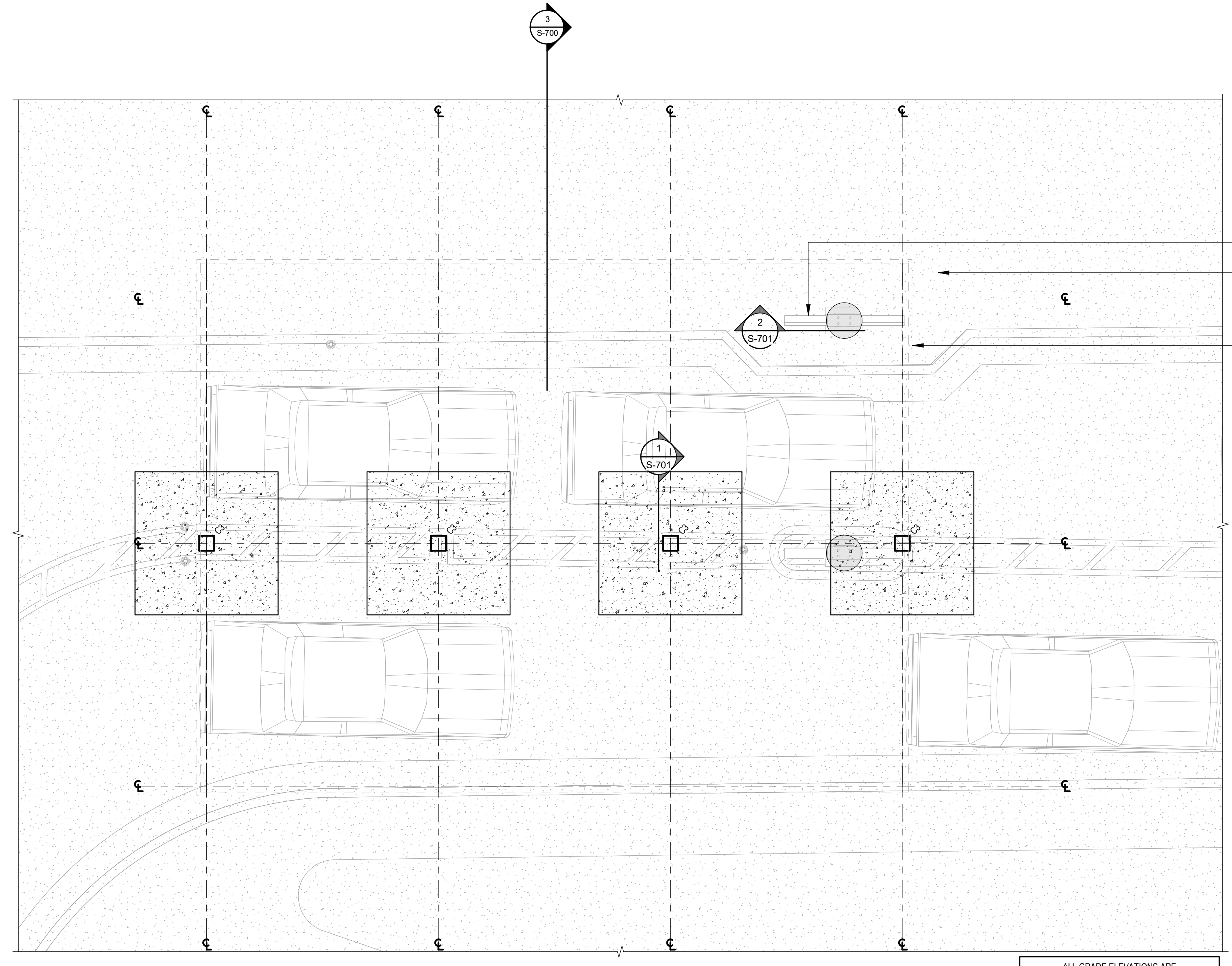
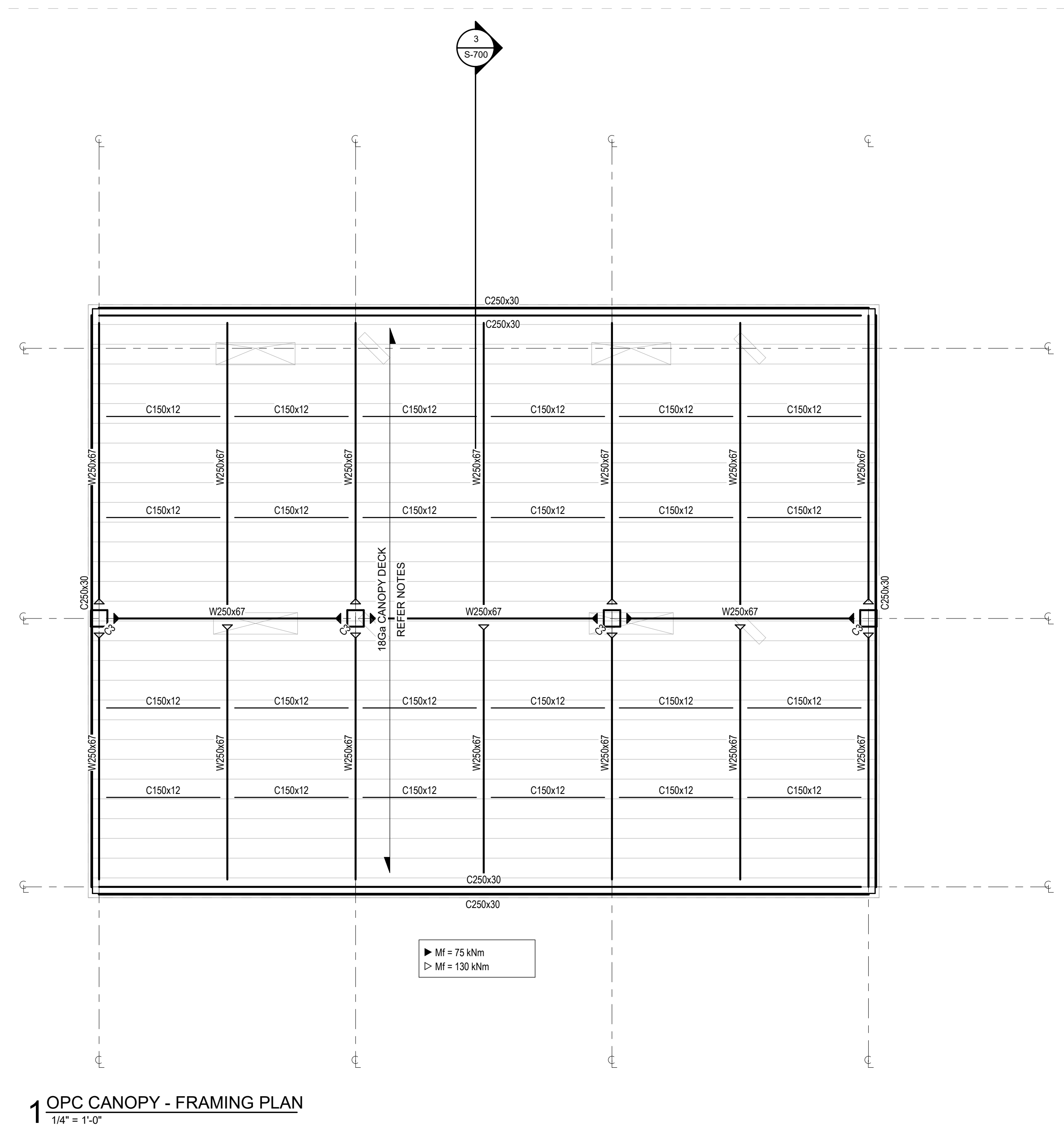
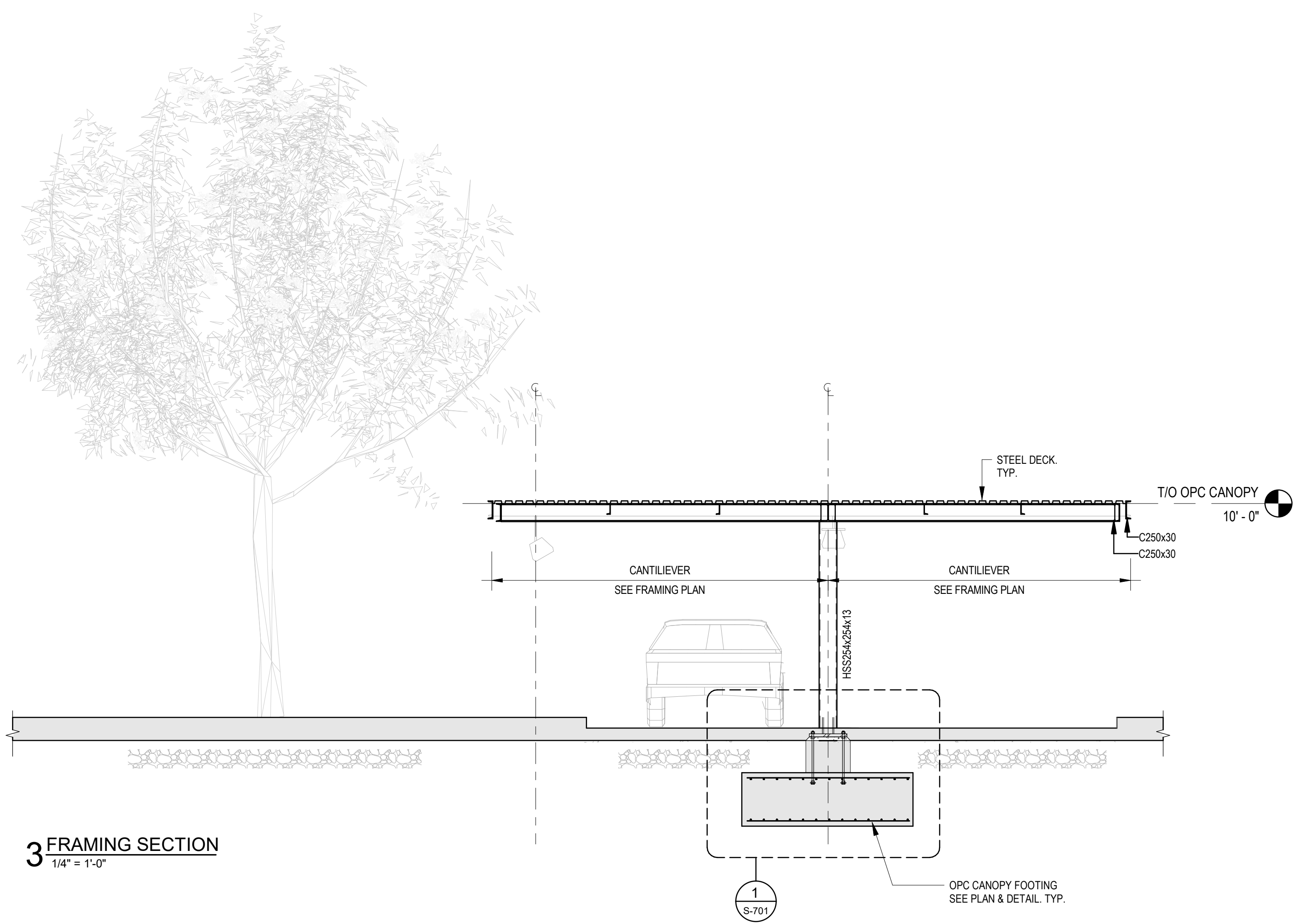

ALL GRADE ELEVATIONS ARE APPROXIMATE AND MUST BE VERIFIED WITH CIVIL DRAWINGS

REFER TO CIVIL, SITE PLAN & ARCHITECTURAL DRAWINGS FOR MORE DETAILS & LOCATIONS OF SIGNAGE

TOP OF CANOPY FOOTINGS TO BE MIN. 16" BELOW TOP OF OPC SLAB ELEVATION REFER TO CIVIL DWGS FOR MORE INFORMATION

- NOTES**
1. TAKE ALL FOUNDATIONS DOWN TO ORIGINAL UNDISTURBED CLAYEY SILT OR SILT SOIL OR ENGINEERED FILL CAPABLE OF SAFELY SUSTAINING A BEARING PRESSURE OF 150 kPa (15.0) & 225 kPa (22.5) (U.L.S). ENSURE THAT THE MINIMUM FROST DEPTH AS SPECIFIED IN THE SOIL REPORT IS ATTAINED FOR ALL EXTERIOR AND BUILDING PERIMETER FOUNDATIONS, AND ALL INTERIOR FOUNDATIONS IN UNHEATED AREAS. SEE REPORT NO. P6527-L1 PREPARED BY PATERSON GROUP, DATED MARCH 5, 2023.
 2. REFER TO SITE SERVICES PLAN, ELECTRICAL, MECHANICAL DRAWINGS FOR ALL INCOMING SERVICES.
 3. ALL FOOTING EXCAVATIONS SHALL BE INSPECTED AND APPROVED BY A COMPETENT SOIL ENGINEER BEFORE PLACING CONCRETE.
 4. CENTRE ALL BASE PLATES, PIERS, AND FOOTINGS UNDER COLUMN UNLESS NOTED OTHERWISE ON PLANS.
 5. STRUCTURAL STEEL IN CONTACT WITH EARTH SHALL BE PROTECTED WITH MINIMUM 75mm OF CONCRETE OR EQUIVALENT WATERPROOFING.
 6. DENOTES INCOMING GAS SERVICE. (G)
 7. DENOTES INCOMING ELECTRICAL SERVICE. (E)
 8. DENOTES RAIN WATER LEADER. (X)

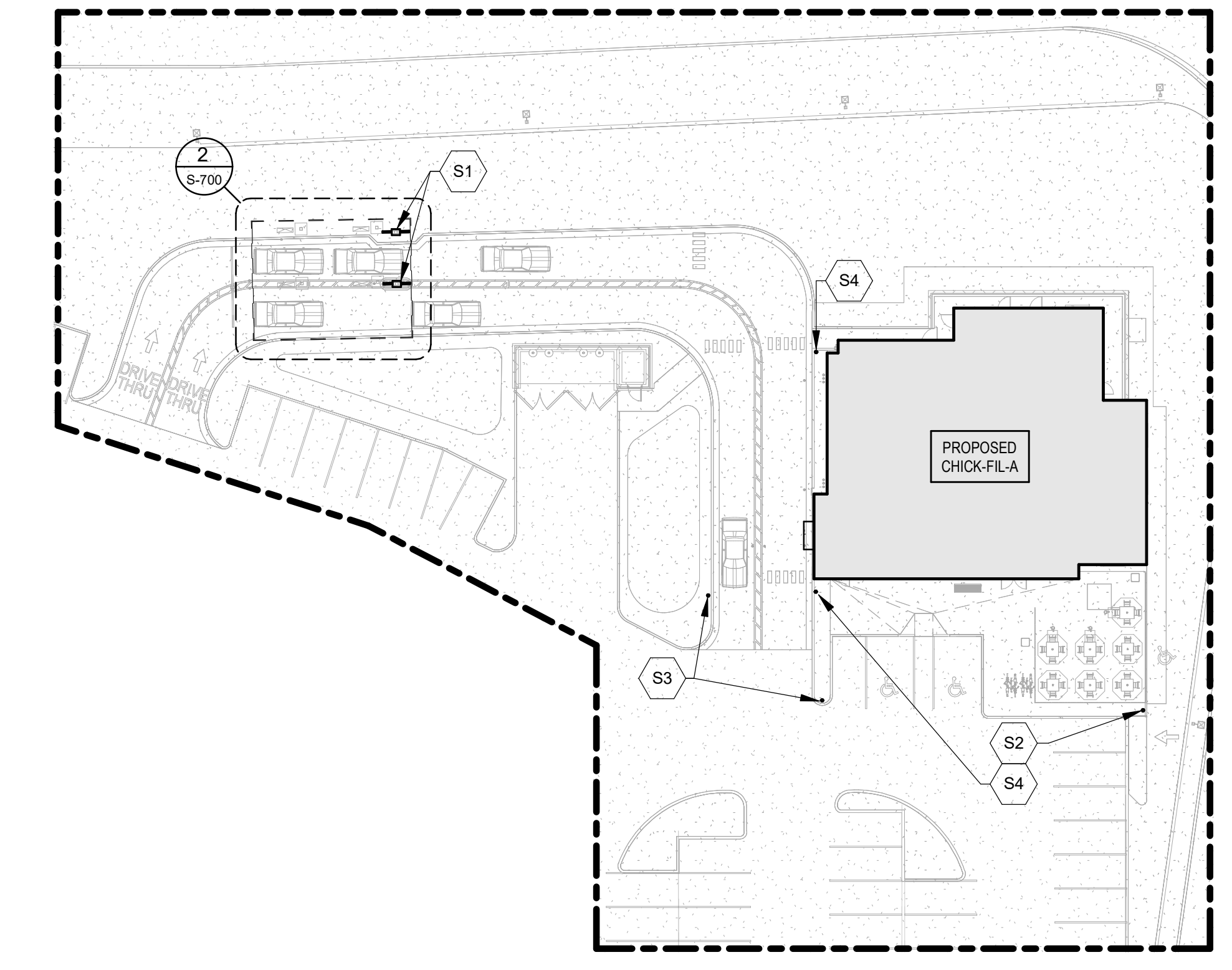

TYPE MARK	SIZE	BASEPLATE THICKNESS
C1	HSS127x127x13	1" THK
C2	HSS152x152x13	1" THK
C3	HSS244x254x13	1" THK

C' DENOTES FOOTING

- SITE KEYNOTES:**
- S1 ORDER MENU SIGN. REFER TO ARCH. AND CIVIL DWGS. SEE 2 / S-701
 - S2 FLAG POLE. SEE COORD. EXACT LOCATION WITH CIVIL DWGS. SEE 3 / S-701
 - S3 DRIVE THRU ENTRANCE SIGN. REFER TO ARCH. AND CIVIL DWGS. SEE 2 / S-701
 - S4 SIGNAGE REFER TO ARCH. AND CIVIL DWGS. SEE 4 / S-701

Chick-fil-A
 Chick-fil-A
 5200 Buffington Road
 Atlanta, Georgia
 30349-2998

GRAVITY ENGINEERING
 137 JEFFERSON AVE., UNIT 1
 TORONTO, ONTARIO, M6K 3E4
 info@gravityenginc.com



CHICK-FIL-A
 Tanger Outlets Ottawa
 8555 Campeau Dr.
 Ottawa, ON K2T 0K5

FSR#00000
 BUILDING TYPE / SIZE: P14 SE
 RELEASE: 23.02
 PRINTED FOR: PROJECT STATUS
REVISION SCHEDULE

NO.	DATE	DESCRIPTION
1	2023-03-21	ISSUED FOR 1ST PRICING
2	2023-04-14	ISSUED FOR BUILDING PERMIT

CONSULTANT PROJECT # 2023-061
 DATE 2023-04-14
 DRAWN BY FMDL
 Information contained on this drawing and all digital files produced for above named project may not be reproduced in any manner without express written or verbal consent from authorized project representatives.
OPC CANOPY & SIGNAGE FOUNDATION DETAILS
 SHEET NUMBER **S-700**